L 8, 1910—[PAR

Six Post Car
One Folder
50c
Seven pictures in
Arrow Studio—2nd F

Friday
Prices

Urge Your Pres
Tomorrow. Come
-Up Sale
OVES 59
p kid gloves in black
staple colors. Spli
overseam sewn. Th
16-button length; al
also, that will inte
that short sleeves ar
again. These, are
y and mode, stre
ouble finger tipped.
n Taffet
TICOAT
..... $4.1
of silk is always a
e woman doesn't
nd of it. These
delight her at
ailored in effect,
flounces and fini
ruffles. Solid col
en's
RFS 50
's that shade
are very popular
are extra wide
and hemstitched
One of the pretti
e day.
oods 10
ticles for
on, such as
low cords, spach
ces and linen doili
if bought at firs
ost you a good dea
Rugs $
d 27x54 inche
orth your whi
pet samples
h for $1 to $1.50
ade into rugs
D SILKS
r a foulard—w
the prettiest
es exquisite.
yd
69
ening
hat it
nable
at $1.2
y silks, the l
ches. Rich,
Jekin dots a
ros. silk

Two Parts, Complete—28 Pages

Part I—Telegraph-News Sheet—14 Pages

The Los Angeles Times

enty-Ninth Year

For Liberty and Law, Equal Rights and Industrial Freedom.

R ANNUM, $9.00 | Per Month, 75 Cents. Or 2½ Cents a Copy.

SATURDAY MORNING, APRIL 9, 1910.

On All News Stands, Trains and Streets. | 5 CENTS.

THE SKY.

EF WEATHER REPORT.

complete weather report, including erative temperatures, will be found on 12, part II.]

IMUM TEMPERATURES: LOS AN- 52; Boston, 52; New York, 54; 51; Denver, 52; Pittsburgh, 58; Cincinnati, 52; Chicago, 61; Kansas City, 60; St. Paul, 46; Jacksonville, 54.

RECAST: For Los Angeles and vi- Cloudy, light north wind, changing ht. For San Francisco and vicinity: ldy, with occasional showers in morn- Moderate southwest wind.

ise, 5:53; sunset, 6:29; moon sets, 2:30 a.m.

TERDAY: Maximum temperature, 65 minimum, 51 deg. Wind, 5 a.m., velocity, 7 miles; 5 p.m., south- velocity, 5 miles. At midnight the erature was 55 deg.; cloudy.

DAY At 5 a.m. the temperature was ; cloudy.

THE PAPER TODAY:

Reading Matter Today ..... 84 Cols.
Advertising Matter ..... 117 Cols.
e Yesterday ..... 84,470 Copies

The Ocean's

EX TO PARTS, PAGES, CAPTIONS

T I.

ound in Coal Land Charged.
Hold-up Man Shoots Policeman.
Brother Fratricide Indicted.
ews of the Public Stage.
ption at the National Capital.
ngs in the Railway World.
of the Latest Sporting News.
ing Vital Statistics Measure.
ing on the Water Front.
ts in Real Vital Record.
T II.
ituary of Nathan Cole.
ents Speed at Motordrome.
Public Service; Official Doings.
Times" San Joaquin Excursion.
Editorial Page; Fun Points.
ings of White Rat Club Dined.
ews of the Local Churches.
ents and Features for Women.
ews of Los Angeles County.
ews of the Tehachapi."
Sporting Reports; Financial.
Knife Shots Society Dinner.

OINTS OF THE NEWS
IN THIS ISSUE.

CITY. Two highwaymen shoot Po- David Brooks to death while he is ing his beat in plain clothes, whom he ed on his hands and tries to ir revolver; tragedy occurs after patrol; hold up a Central avenue

Cole, Jr., Democratic gubernato- ination in bankruptcy in San Fran- shows heavy liabilities and as- ld to be secure from creditors.

ld to fire trap, inflammable rubbish s and hallways and pipes are ch tattered paper that dangles ctric wires and officials fail to

Officers will serve in this city this ers to be given by Los Angeles Club in his honor.

ers searching for former Los An- who is charged with stealing ing machine, which he sold to ery works poorly and will late suits of four ships each ntenbeil.

Senate bill for building two battleships by decisive vote ary lines broken generally.

Col. Roosevelt and wife wind ir honeymoon trip at Genoa; ith Pinchot next incident on pro-

Harriman secures a divorce Gould, who eloped to Amer- Montagu last September. Roosevelt on short honey- ception of protracted demonstra- Rome route.

Several adverse commercial ew stock trading; rising loan reports chief features.

ts enlivened by governo- in fall-down crops; provi-

ring sells at $14.60 at close, or ow above the low level of the

LECTS CAMPBELL.

FRANCISCO, April 8.—[Exclu- .] The manager of Alden State campaign will be tchell, collector of port at Humboldt county. This an- was made today. Camp- arm personal and political Gillett, and acted as the latter's campaign for years ago. Campbell Francisco next week, a conference of Ander- be held, and arrange- the formal launching

GETS GOOD.

BETRAYER A WOMAN

Huge Coal Steals Are Uncovered.

Six Leading Indianapolis Fuel Dealers Are Involved.

Crooks Quail and Confess When Confronted by Accuser.

Bribed Engineers of Big Plants to Connive at Short Weights.

[BY DIRECT WIRE TO THE TIMES.]

INDIANAPOLIS, April 8.—[Exclusive Dispatch.] After a desperate battle of conflicting emotions, selfish reservation and sense of honesty, a struggle continuing for almost a year, Mrs. Jeanette F. Stern, a stenographer in the employ of the Eclipse Coal Company of this city, yielded to her better promptings, as she thinks, and has given to the police startling information which has already resulted in the arrest of six men, said to be involved in the most gigantic coal graft scheme in the history of Indianapolis and the State.

Six big coal companies are concerned in the alleged steals. The men arrested tonight are: Charles James Jackson, senior partner of the Eclipse Coal Company; Edward R. Gross, junior member of the firm; Rhodie Jackson, clerk; John H. Hanrahan, engineer at English's Hotel; Fred J. Voss, engineer at Claypool Hotel; Charles Edmonson, engineer at the city hospital.

GOT AWAY WITH BIG LOOT.

The men are charged with grand larceny and their alleged crime has to do with a conspiracy which took possibly hundreds of thousands of dollars out of the pockets of hotel proprietors and the city of Indianapolis.

Mrs. Stern, who caused the arrests, has been in the employ of the coal company about a year. A searching detective campaign of a year came to an end this afternoon in the office of Superintendent of Police Hyland, when Mrs. Stern confronted each of the six men arrested and accused them directly of conspiring to rob Henry Lawrence, proprietor of the Claypool Hotel, W. E. English, proprietor of the Hotel English, and the city of Indianapolis, besides several other corporations, of the sale of coal short in weight many thousands of pounds.

CANNOT FACE HER.

One by one the men were compelled to face the woman, who, backed by a coterie of policemen and detectives, finally caused them to quail and confess.

The scheme by which the Claypool Hotel was robbed of about $3000, English's hotel of probably $2000, and the city hospital of at least $1000, was a simple one. It necessitated only the agreement — a verbal one — between either Gross or Jackson, of the Eclipse Coal Company, and the engineers employed at the institutions.

According to the confessions on file at police headquarters, the Claypool Hotel has been robbed systematically for a year, and probably longer. The agreement between the coal merchant and Edmonson is of more recent date.

A report that Mayor Shank and Capt. English were involved directly is apparently untrue, though the city administration is concerned.

SMALLPOX ON PACIFIC LINER.

Cabin Passengers on Manchuria Are Landed at Honolulu and Big Ship Is Quarantined.

[ASSOCIATED PRESS DAY REPORT.]

HONOLULU, April 8.—The Pacific Mail liner Manchuria, with quite a large list of passengers from the Orient, is being detained here on account of smallpox on board the vessel. The Manchuria left Yokohama on March 30 and was immediately placed in quarantine upon arrival here this afternoon. The cabin passengers have been sent ashore, and the ship probably will be thoroughly fumigated before it proceeds to San Francisco.

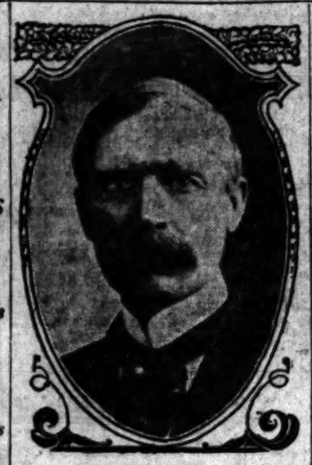

Thomas F. Walsh,
millionaire mine owner, who died last night at his home in Washington, D.C.

DEATH RAPS

"SILVER MINING KING" IS DEAD.

THOMAS F. WALSH SUCCUMBS TO LUNG TROUBLE.

End Comes Peacefully After Unsuccessful Trip Through the South for Health, Which Was Impaired by Accident While a Miner in Colorado. Incidents of Active Career.

[ASSOCIATED PRESS NIGHT REPORT.]

WASHINGTON, April 8.—Thomas F. Walsh, the millionaire mine owner, died at his home here tonight at 11:30 o'clock. Death was due to a growth in the lungs as the result of an injury received years ago when Mr. Walsh was a miner in the West.

Although the "silver mining king," as Mr. Walsh was known, had been sick for three months, the end came suddenly and peacefully. He died in his Massachusetts-avenue home, whither he returned several weeks ago after a tour through the South in search of health. He was surrounded when the end came by the immediate members of his family, his wife, daughter and son-in-law, Edward B. McLean, and by three physicians.

Mr. Walsh will be buried in Rock Creek Cemetery, in this city, by the side of his only son, who lost his life in an automobile accident in New England several years ago. At his own request the funeral ceremonies will be simple. They will be conducted by the Masonic orders, and will be held Sunday afternoon.

Thomas F. Walsh was born in Ireland in 1851. He was educated in the public schools, and in early life was apprenticed to a wheelwright. When he was 19 he came to the United States, going almost directly to Colorado, where he made his fortune in the development of mines.

In 1879 he was married to Miss Carrie B. Reed. He was named as one of the commissioners to the Paris Exposition in 1900, and had been otherwise signally honored by the government.

Mr. Walsh, always a genial host and fond of good company, was a member of a number of clubs and belonged to several scientific societies. In the immediate past he developed a keen interest in aviation, and was the leading figure in the effort to have the international aviation meet held in Washington.

When the Colorado silver miner built his magnificent home a few years ago, it was the largest and most palatial residence in the capital. Since then it has been surpassed by the Lars Anderson and the Perry Belmont houses.

Two of the largest and finest office buildings in the city have been built by Mr. Walsh in the last few years. One of them he named the "Colorado," the other the "Ouray," in honor of the county in which he made his fortune.

A son born to his daughter recently has been dubbed, on account of the immense wealth on both his paternal and maternal sides, "the hundred million dollar baby."

DICK ONLY CANDIDATE.

COLUMBUS (Ohio) April 8.—Senator Charles Dick will be the only candidate for United States Senator whose name will appear on the Republican primary ballots, May 17, according to the statements sent out today by Supervisor of Elections, Joseph Thompson.

DISGRACEFUL.

PASTORS SHOCKED.

Legislature Closes in an Orgie,

Trenton, N. J., Ministers May Demand Impeachment of Members.

"Fizz Water" and Women Make Lawmakers Dizzy in Last Hours.

Hugs and Kisses Mix With High Kicking Stunts, It's Alleged.

[BY DIRECT WIRE TO THE TIMES.]

TRENTON (N. J.) April 8.—[Exclusive Dispatch.] Ministers of this city decided today to ask Gov. Fort to make a full investigation of the disgraceful scenes that marked the closing hours of the Legislature early yesterday morning. Rev. George W. Ridout, pastor of Wesley Methodist Church, started an investigation today, assisted by the Rev. Hugh B. McCauley, pastor of the Fourth Presbyterian Church, and Rev. John D. Fox, until recently pastor of the State Street Methodist Church.

The ministers intimated that impeachment proceedings might be brought against some of the Assemblymen who openly kissed and hugged women of questionable character in the Assembly gallery and committee rooms.

According to the stories that are told, some of the members of the Assembly were more interested in "water" that dises than in the McCran bill for the conservation of the State's subterranean water supply, and were far more interested in the presence in the Assembly gallery until long after midnight of women well-known to the police of the city.

Some of the lawmakers were called by their first names by the women in tones that could be heard throughout the chamber.

In a little room back of the Speaker's chair a can-can was danced that would have done credit to the Moulin Rouge.

While hoarse, but spiritedly, chanting the tune and clapping time on their palms and knees, the women pirouetted, kicked, advanced enticingly, retreated with mock modesty, while the swish of their skirts kept the rhythm.

The women made earnest attempts to kick the ceiling until they found the ceiling was too lofty. Then a woman jumped on a table. Her elevated efforts were rewarded with loud cheers.

A lithe, little woman said she would give the Apache dance. She called a Legislator to her side, but he was too stout, too scant of breath and too unsteady of foot to be her partner, so she danced alone, while the ceiling rang with applause.

Finally the dawn peered over the Delaware River, just outside of the Capitol's windows. The women then bade the Legislators a noisy "good-by." The lawmakers sought their lodgings; the janitors piled the wreckage—empty bottles, cigarettes and cigar butts—in baskets designed for less ignoble waste. The session, with its closing amusements, had ended.

TITLED BRITON DIVORCES HIS RUNAWAY WIFE.

Lady Crofton Divorced by Sir Morgan Yesterday,
as result of her elopement to America last October with "Jimmy" Montagu. Sir Morgan chased the pair across the Atlantic and stormy scene resulted in New York hotel.

ECHO OF ELOPMENT.

SIR MORGAN CROFTON SECURES A DIVORCE.

[BY DIRECT WIRE TO THE TIMES.]

LONDON, April 8.—[Exclusive Dispatch.] Sir Morgan Crofton was today divorced from his wife as the result of Lady Crofton's elopement to America with James D. Montagu.

LAST FALL'S SENSATION.

[BY DIRECT WIRE TO THE TIMES.]

NEW YORK, April 8.—[Exclusive Dispatch.] The elopement of Lady Crofton and James Douglas Montagu, better known to his intimates as "Jimmy" Montagu, caused a sensation in this city last October. The couple arrived in New York early in that month and went directly to the Hotel Gotham, where they occupied the bridal suite.

The couple had met at a house party given by "Jimmy" Montagu. Montagu called repeatedly on Lady Crofton at their home in London, No. 47 Great Cumberland Place, without the knowledge of Sir Morgan, and finally they came to this country.

Private detectives were called in and they located the elopers. Then Sir Morgan, accompanied by a younger brother of Montagu, came to America and there was a stormy scene at the hotel, where Lady Crofton defied her husband and accused him of ill-treating her.

Miss Constance Collier, an English actress, who was friendly to both sides, finally effected a reconciliation, and it was agreed that Lady Crofton would return home with her husband for the sake of their three-year-old son, and that she would not again see Montagu.

Lord and Lady Crofton, "Jimmy" Montagu and the latter's brother, Frederick J. Montagu, returned to London on the steamer Kronprinz Wilhelm, which sailed on November 2.

Lady Crofton accompanied her husband to their home in London, but shortly afterward she left him and went to the continent. He at once instituted the suit for divorce, naming "Jimmy" Montagu as the co-respondent.

HARD LINES.

SIRE'S CRIME HITS ORPHAN.

BURDEN OF SHORTAGE FALLS ON LITTLE GIRL.

City Treasurer's Defalcation Will Eat Up Large Estate Left by the Child's Mother to Husband in Will. She Will Only Have Portion of Insurance Money Left.

[BY DIRECT WIRE TO THE TIMES.]

KANSAS CITY (Mo.) April 8.—[Exclusive Dispatch.] Upon one little girl falls the burden of "Billy" Baehr's shortage. When the expert accountants have determined just how much of the city's money was misappropriated by the late Treasurer, the Surety Company will replace it and to reimburse itself will take legal steps looking to the confiscation of his estate, which is estimated at $60,000.

In this way his daughter, Ruth, 13 years old, will lose her mother's fortune, which Baehr's wife left him by will. Instead of being comfortably situated, as was thought, the lawyers say that she will have only the $6000 share of a $12,000 life insurance policy, to which she is specifically named as beneficiary, the other $6000, which was made payable to Mrs. Baehr, reverting to the estate and being liable to seizure by the Surety Company.

The report of the accounting company conducting the investigation for the city says that it is his opinion that the deficit may reach as high as $82,000. The city is secured by a surety company in the sum of $150,000, and will therefore not suffer.

The real sufferer by this procedure will be Ruth, the little orphaned daughter. The bulk of the estate, it appears, was a legacy to her mother. When Mrs. Baehr died some few years ago it appears she bequeathed her property by will to Mr. Baehr, and he

DOESN'T FLINCH.

VICTIM OF DUTY.

Brave Officer Killed In Duel.

Desperate Bandits Shoot at Short Range With Fatal Result.

Patrolman Brooks Battles in Vain and Against Great Odds.

Thugs Believed to Be Pair Who Had Just Held Up a Saloon.

A FEW minutes after the robbery of a saloon on Central avenue, Patrolman David Brooks, patroling Grand avenue in plain clothes, was shot and fatally wounded by a brace of footpads, who undertook to "stick him up."

Brooks was shot through the body when, instead of complying with the command, "Hands up," he only put up his left hand, exposing part of his shield, and tried to reach for his revolver with his right hand.

The bandits who killed Brooks are believed to be the same who robbed the saloon.

It was about 10:30 o'clock when two men, wearing black masks, entered Conrad Winters's saloon at No. 3725 Central avenue. John Edwards, the bartender, was the only man in the place, but he was not disposed to take seriously the appearance of the robbers, both of whom displayed revolvers and threatened him.

"Throw up your mitts," called out one of the robbers, as he entered the saloon.

"Go to the dickens," pleasantly replied Edwards.

"I mean it," said the robber, and he spoke in such a threatening tone that Edwards complied at once. The robber who had spoken kept him covered with his revolver while the other walked around the counter and helped himself to the contents of the till, taking about $50 in silver, but overlooking about $200 in gold, which had been hidden in one of the remote corners of the drawer.

KILLING FOLLOWS ROBBERY.

News of the robbery had barely been flashed over the police wires before there came back to police headquarters the announcement that one of the officers had been killed at the corner of Thirtieth and Grand avenue. Not even the name of the officer was given, as the message came from one of the residences in the neighborhood, but officers were at once hurried to the spot from both the University Station and headquarters.

The corner indicated is about twenty-three blocks from the saloon that had been "stuck up" earlier in the night. The news of the killing of Officer Brooks was first sent in at 11:20 o'clock, just about the time it would require to walk from the saloon to Thirtieth street and Grand avenue.

Witnesses to the tragedy say that Brooks met death bravely. William Evans, an employé of Dorne, Brouse & Rice, contractors, was standing behind a telegraph pole when the shooting took place, and A. C. Monter, a young man living at No. 212 West Thirtieth street, was on the opposite side of Grand avenue, on his way home. Their accounts are the same, and both testified to the bravery of the officer when he was stopped by the guns of the highwaymen. Here is the story as Evans told it last night:

"I was standing at the corner, leaning against the telegroph pole, as I was waiting for a car. There are two poles there, and two men who passed behind me, walking south on Grand avenue, did not notice me. They had not walked more than about thirty feet when I heard one of them say that somebody was coming and they might hold him up. A little after that I heard one of them call out:

"'Hold up your hands!'

"I looked from behind the pole and I saw a man coming up the street toward the two who had passed me.

"Instead of holding up his hands

STOPPED IN MIDRUSH.

SENATORS CHARGE TO DO BATTLE, BUT DON'T.

[ASSOCIATED PRESS NIGHT REPORT.]

JACKSON (Miss.) April 8.—The interference of other Senators alone prevented a personal encounter between Senators Banks and Tucker during the Senatorial bribery investigation late today.

L. C. Dulaney, charged by Senator Bilbo with having paid him a bribe, was on the witness stand. Senator Tucker, counsel for Bilbo, asked Dulaney if Percy had not paid the expenses of all Senatorial candidates except Vardaman.

From the rear of the chamber Senator Banks came charging to the front and made for Senator Tucker. Tucker started for Banks.

"Any man who says or insinuates that anybody paid the expenses of my friend, Congressman Byrd, is a liar, as false as hell," shouted Banks.

Senators turned over chairs and tables to get between Banks and Tucker

The question, after further wrangling, was withdrawn and President Pro Tem. Dean "instructed" the newspaper men present not to mention the affair.

At the night session, W. W. Mitchell, a circuit clerk of Poplarville, Senator Bilbo's home, testified that he knew Senator Bilbo's reputation, and that he would not believe the Senator under oath.

W. A. White, an attorney from Biloxi, told of trying out Senator Bilbo in 1908. A bill was drawn and sent by a man named Bob Mosely. Mosely returned and said: "Bilbo did not give me a chance to make him a proposition; he made us one."

Mosely corroborated White's story.

"I want to see Bilbo," said Mosely, "and he said, 'it will cost you $300.' I offered him a check, but he said he

JURY SUSTAINS MRS. HEIN.

Finds Eight of Her Fourteen Charges Against Husband in Divorce Suit Proved.

[BY DIRECT WIRE TO THE TIMES.]

NEW YORK, April 8.—[Exclusive Dispatch.] Eight of the fourteen charges preferred by Mrs. Edna Valentine Hein in her divorce suit against Isa Willard Hein, once Consul of Honduras, were sustained by a jury sitting before Justice Blachoff in the Supreme Court. A sealed verdict was handed in today.

The verdict declared that the charges were proved so far as they concerned the women mentioned in the confession; also that it had been proved that Hein had misbehaved with Mrs. B. M. Higgins, at the Arlington Hotel in Washington, and at her apartment here.

Pretty little Mrs. Hein was in court when the verdict was reported. She

HALT ON ART IN CEMETERY.

Trustees Draw the Line on Statues of Cupid and Psyche.

[BY DIRECT WIRE TO THE TIMES.]

NEW YORK, April 8.—[Exclusive Dispatch.] Cupid and Psyche may be all right in an art museum, but in a cemetery they are considered very much de trop by the best authorities, as is evidenced in the action of the Greenwood Cemetery trustees in ordering removed from their premises two statues of the lightly-clothed pair, which adorn the grave of Alice, daughter of Mrs. Mary L. Stetler of Philadelphia. Mrs. Stetler is stopping in Brooklyn while she is trying to combat the action of the cemetery officials. According to Mrs. Stetler, the statues were placed on her daughter's grave as a romantic tribute.

PITTSBURGH GRAFT.

COLLECTOR IS INDICTED.

Allegheny County Official on Grand Jury's List.

Many Witnesses Accused of Withholding Facts.

Bankers Are Severely Scored. Perjury Is Charged.

[ASSOCIATED PRESS NIGHT REPORT.]

PITTSBURGH, April 8.—A true bill charging Max G. Leslie, collector of delinquent taxes in Allegheny county, with bribery, was returned by the grand jury today.

At the same time a sweeping presentment was handed down with general charges that many of the 250 witnesses which the grand jury has had before it in the graft investigation have willfully withheld knowledge and secrets of the graft, and that a few have been guilty of perjury.

Directors and officials of the six big banks that profited by the corrupt depository ordinance are severely scored.

The indictment of Leslie follows his recent acquittal on a charge of perjury in claiming an alibi in connection with a previous indictment for alleged bribery. He is now charged with receiving $25,000 from the Columbia National Bank of Pittsburgh on June 9, 1906. In the former indictment the date was named as June 8 and Leslie proved that he was out of the city at that time.

BRIBERY CHARGED.

It is charged that of the $25,000 he paid over $17,500 to William Brand to bribe Councilmen.

The indictment season reached such a complex stage today that even the grand jurors themselves thought it necessary to present a comprehensive review of all their work.

It was declared most emphatically that former Councilman Charles Stewart and Cashier James M. Young of the Second National Bank have concealed information from the grand jury.

"We have been unable to ascertain who paid Stewart this bribe money (meaning $53,000 charged as furnished by the Friend-Hoffstot pool of banks) in New York," the jurors reported.

"Although Stewart met this man at least upon two or three occasions, although he knew his name, and had several drinks with him, he nevertheless swears that he does not remember his name."

The grand jury also recommends a new investigation of the directors of the Second National Bank, and in specific terms charged that Cashier Young is shielding F. N. Hoffstot, and that there is reason to believe that someone else connected with the Second National Bank is responsible for this. The report made by the directors of the Farmers' Deposit National Bank in denial of any knowledge of any payment of any money to bribe Councilmen is criticised.

DOUBT VALIDITY OF CONTRACT.

The validity of the contract under which six favored banks now hold the city's money is attacked.

Important in that it shows how the banks were induced to put up so large an amount of money for the boodle fund is the recommendation that 6 per cent. be collected on the city deposits from these banks from and after this date. The city depository banks are now paying 2 per cent. on city deposits, and it is alleged that the agreement was that the Councilmen were to get the difference for reducing the percentage.

The presentment says:

"When an ordinance has been passed by the Councils of the city of Pittsburgh by means of bribery, which was participated in by more than 90 per cent. of the then members of Councils, when officers of the six banks, or persons for their benefit, paid this bribe, we do not believe such a contract should be held valid.

"When it is a fact that other banks of the city of Pittsburgh offered a higher rate of interest, can it be true that these particular six banks should reap large returns from the city of Pittsburgh, which now result to them, and may result to them, because of this wholesale bribery and corruption?

BITTER RAP AT BANKERS.

"We here desire emphatically to denounce as public malefactors not only the men who solicited the bribes, who held up the banks and the influential men of the city of Pittsburgh, but also to denounce for their part in our city's shame the bank president or the millionaire who attempts and who causes the downfall of the poor Councilman who is paid no salary for the duties he is called upon to perform for the benefit of the public."

The conclusion of the presentment discloses that the bank ordinance and the ordinance vacating South Seventh street were not the only pieces of corrupt Councilmanic legislation. The jurors openly state that $11,500 in bribe money was paid for the vacating of Home street, but no indictments could be returned because the statute of limitations applies.

In the section of the presentment that deals with this, it is declared that Sam Heppenstall and C. W. Heppenstall, two prominent business men of this city, each paid bribes to Charles Stewart, the former paying $10,000 and the latter $1500.

LOSES CIGARETTE CASE.

Washington Society Woman Gives Description to Police—She Has Named It "Kittens."

[ASSOCIATED PRESS DAY REPORT.]

WASHINGTON, April 8.—"Kittens," the property of Miss Katherine Cameron, a Washington society woman, was stolen last night during the performance of a historical tableau, at a charitable banquet attended by President Taft and other distinguished persons. The police learned of the loss of "Kittens" and a valuable, gold-mesh handbag from Miss Cameron, who reported the theft after she and other Washington society women had directed the charitable performance.

Every man in the department was instructed to keep a sharp lookout for "Kittens" after its identity had been explained. "Kittens" is a gold cigarette case. Miss Cameron had left it in the wings on the stage of the hall where the performance was given. It was in her purse and under her hat. When she discovered her loss she did not hesitate to give the authorities a minute description of the property, valuing the handbag at $275 and the cigarette case, upon which was engraved the name, "Kittens," at $85.

Homeseekers, Attention!

Join The Times' Homeseekers' Excursion through the San Joaquin Valley. Fine trip seeing the country by daylight. Transportation, berths, meals and big barbecue for only $25.50.

AN ARTICLE on the "Homeseekers" will appear in The Times Magazine the coming

BROTHER WRECKS HOME.

Wife Ceased Loving Divorce-Seeking Husband After Relative Came to Board With Her.

[BY DIRECT WIRE TO THE TIMES.]

ST. LOUIS (Mo.) April 8.—[Exclusive Dispatch.] Two brothers, George B. and Henry Hubbard, glared at each other in Judge Sale's courtroom today as George told how he had made sacrifices to help Henry.

"In return," he said bitterly, "he broke up my home."

Mrs. Hubbard admitted that Henry Hubbard was boarding at her home. She said her mother also lived there. Asked whether she thought it was proper for him to live there, she said: "I don't know. I have to keep a boarder because I need the money." In his testimony, the husband said that the wife, Gussie Irene Hubbard, became so cold toward him after she became acquainted with Henry, and that she refused to let him sit beside her on a car. The estrangement began in 1906, Hubbard testified. The divorce suit was filed last October.

ON WAY TO LOS ANGELES.

New York Hotel Men Stop Off in El Paso and Are Royally Entertained.

[BY DIRECT WIRE TO THE TIMES.]

EL PASO (Tex.) April 8.—[Exclusive Dispatch.] Arriving here in their special train Saturday afternoon, the New York delegation en route to Los Angeles to attend the meeting of the Hotel Men's Mutual Benefit Association, will be entertained by El Paso hotel managers and proprietors.

Dinner will be served at the Sheldon Hotel and each visitor will be presented with a Mexican hair hat. In the evening the visitors will be guests at a dance to be given at the Country Club. Sunday morning a sight-seeing trip of El Paso and Juarez, Mex., will be made and the New Yorkers will leave here Sunday afternoon at 1:30 o'clock in their special train to continue their journey to the Coast.

The eastern delegation numbers about 100 hotel men, a number of whom are accompanied by their families.

AT THE PORTAL.

LOSE HOPE FOR HIS RECOVERY.

EX-SENATOR BARD SUFFERS A SERIOUS RELAPSE.

Family Gathered at Bedside at Hueneme Is Prepared for the Worst. Patient's Heart Action Is Very Intermittent and His Temperature Is High—May Die at Any Moment.

[BY DIRECT WIRE TO THE TIMES.]

OXNARD, April 8.—[Exclusive Dispatch.] Ex-Senator Bard had a serious relapse at 7 o'clock tonight and the end is expected at any moment. The members of the family gathered at the country home, "Berrywood," at Hueneme, have practically given up hops. The patient's heart action is very intermittent and his temperature is high. Three sons and three daughters are at the house. Dr. Livingston remains all night with the ex-Senator but he fears that his patient cannot last much longer.

It is just a week now since the news became public that the ex-Senator is in a serious condition. His life was despaired of several times during the seven days but yesterday he seemed to take a turn for the better and to have some chance for recovery.

FIRE CONSUMES LAKE BOAT.

WINNIPEG (Man.) April 8.—The steamer Wolverine, the largest boat on Lake Winnipeg, burned at Selkirk, Man., today. Portions of the docks and adjoining warehouses also burned. The loss is $100,000.

THE People of Glendale District are hereby notified that beginning April 5th, the Salt Lake Route train service will be reduced to one train each way daily, except Sunday, on Glendale Division. Train will leave Los Angeles at 2 p.m. and returning arrive in Los Angeles about 5 p.m.

Theaters—Amusements—Entertainments

MOROSCO'S BURBANK THEATER—MAIN STREET, NEAR SIXTH.
BEGINNING MATINEE TOMORROW—ANOTHER CROWDED WEEK OF THE SENSATIONAL BURBANK TRIUMPH.
"The Lion and the Mouse"
PRICES—25c, 50c, 75c. MATINEES, 25c, except first ten rows, 50c. GALLERY, 10c.

ORPHEUM THEATER— MATINEE EVERY DAY. BOTH PHONES—1447.
Paying particular attention to entertaining Ladies and Children. VAUDEVILLE Presenting always the best European and American attractions.
Miss Ida Fuller "La Sorciere."
Charlene & Charlene Entertainers.
Charles Ahearn Troupe Comedy Cyclists.
Felix, Barry & Co. "The Boy Next Door."
MATINEE TODAY
Lottie Williams & Co. "On Stony Ground."
Clara Belle Jerome & CO., in "Joyland."
Winona Winter Little "Cheer-up" Girl.
Reynold & Donegan Dancing on Rollers.
ORPHEUM MOTION PICTURES.
MATINEE EVERY DAY—10c, 25c, 50c. EVERY NIGHT—10c, 25c, 50c, 75c

HAMBURGER'S MAJESTIC THEATER—BROADWAY, NEAR 9TH.
MAJESTIC THEATER & REALTY CO., Lessee. OLIVER MOROSCO, Manager.
THIS AFTERNOON AND TONIGHT ONLY
HENRY WOODRUFF in the Greatest Musical Success of the Season THE PRINCE OF TONIGHT
PRICES—25c, 50c, 75c, $1, $1.50. MATINEES—25c, 50c, 75c and $1.
BEGINNING TOMORROW NIGHT
KOLB & DILL
WITH A REINFORCED COMPANY, IN THEIR LATEST NOVELTY
"THE RICH MR. HOGGENHEIMER"
Prices: 25c, 50c, 75c and $1. Matinees 25c, 50c, 75c.

BELASCO THEATER—Belasco-Blackwood Co., Props. and Mgrs. Matinees Today, Tomorrow and Thursday.
Third—And Last—Big Week Starts Monday Night
Lewis S. Stone and the Belasco company present George Broadhurst's latest success.
"THE GARDEN OF LIES"
Seats for the third and last week are now on sale. Regular Belasco prices.

LOS ANGELES THEATER SPRING ST., NEAR 4TH. Matinees Every Day. Two shows every night.
Palmer & Bieguel Hathaway & Moore The Laugh-O-Scope
BERNARD & ORTH
Les Theodore Martinetti & Grossi Alf. Ripon.
POPULAR PRICES—10—20—30 CENTS.

GRAND OPERAHOUSE—Matinees Today, Tomorrow and Tuesday. Phones Main 1567, Home A1567.
LAST 2 PERFORMANCES TODAY OF "THE LOVE TALES OF HOFFMAN."
Tomorrow Afternoon's Great Musical Comedy Offering
First production by a stock organization of Augustin Daly's famously successful English musical comedy,
"THE CINGALEE"
"Passed by the Pure Fun Laws of Two Continents"
SEATS NOW SELLING. POPULAR MATINEE PRICES.

SIMPSON AUDITORIUM—Grand Benefit
First American Appearance of
MADAM ADE'NEE
THE WORLD'S HIGHEST SOPRANO
Thursday Evening, April 14
SEATS SELLING AT BARTLETT'S MUSIC COMPANY, 331-30. BROADWAY. PRICES—50c, 75c, AND $1.00

MASON OPERAHOUSE—
WEEK APRIL 11-17
SEVEN LECTURES TO NON-CATHOLICS BY
Rt. Rev. John J. Keane
BISHOP CHEYENE, WYO.
UNDER AUSPICES KNIGHTS OF COLUMBUS
SUBJECTS:
MONDAY APRIL 11—"BELIEF IN A PERSONAL GOD."
TUESDAY APRIL 12—"REASONABLENESS OF CHRISTIAN FAITH."
WEDNESDAY APRIL 13—"THE WORTH OF FAITH IN CHRIST."
THURSDAY APRIL 14—"JESUS CHRIST, THE SAVIOR OF MEN."
FRIDAY APRIL 15—"THE CHURCH AND THE BIBLE."
SATURDAY APRIL 16—"THE POPE, HIS OFFICE AND PREROGATIVES."
SUNDAY APRIL 17—"WHY I AM A CATHOLIC."
THE OBJECT OF THESE LECTURES IS NOT PROPAGANDIST, BUT EXPOSITORY.
ALL SEATS FREE.

NIELSEN THEATER—Grand Ave., Near Seventh. C. A. QUINTARD, Manager.
Hortense Nielsen
IN A MASSIVE SCENIC PRODUCTION OF
"CARMEN"
BARGAIN MATINEES TUESDAY AND THURSDAY—ALL SEATS 25 CENTS. SATURDAY AND SUNDAY MATINEES—10c, 25c, 50c. EVENINGS—15c, 25c, 50c, 75c.
Week of April 11—"FROU FROU"

IT WAS LIKE THIS IN THE DAYS OF OLD—
THE DAYS ALMOST BEYOND RECALL. IN THE PATIO OF THE QUAINT ADOBE TO THE STRAINS OF LA CACHUCHA JUST AS
Today at Casa Verdugo
THE SPANISH GRANDEES DINED UNDER THE SHADE OF THE PEPPER

Theaters—Amusements—Entertainments

MASON OPERAHOUSE— H. C. WYATT, Lessee and Manager.
TONIGHT AND MATINEE TODAY—LAST TIMES OF HENRY W. SAVAGE'S New York production of the Operatic Sensation of All Nations.
THE MERRY WIDOW
Music by Franz Lehar. "Madam Butterfly" Grand Opera Orchestra. Prices: 50c to $2.00. Seats now on sale—COMING—"THE THIEF."

GEO. J. BIRKEL CO. RECITAL HALL—345 SOUTH SPRING ST.
JOSEF HOFMANN and BLOOMFIELD-ZEISSLER
Hear these great artists in recital, through the medium of the WELTE-MIGNON PIANO PLAYER. It reproduces all the individuality of expression of the pianist. Recital Saturday afternoon at 3 o'clock. ADMISSION FREE.

TEMPLE AUDITORIUM—Fifth and Olive Sts.
Christian Science Lecture
By FRANK H. LEONARD, C. S. B. of Brooklyn, N. Y.
SUNDAY AFTERNOON, APRIL 10, 1910
AT THREE O'CLOCK. ADMISSION FREE.

LEVY'S—Third and Main—Tables Reserved
CAFE CHANTANT
La ESTRELLITA
THE GREATEST OF SPANISH DANCERS. BOSANQUET, GEORGIA RUSSELL, MLLE ILON BERGERE, and ROGERS, STEWART & ELWOOD. KAMMERMEYER'S orchestra.
AFTERNOON TEA, 3 TO 5:30; AFTER DINNER, 8:30 to 10; AFTER THEATER, 10:30 to 12:30.

BASEBALL—TODAY—
VERNON vs. PORTLAND
VERNON PARK, Sunday, April 10, 10:30 a.m. CHUTES PARK, April 9 and April 10—2:30 p.m.

Superb Routes of Travel.

RECORDS—
Shattered With Ease
Motordrome
World's Most Spectacular Race Course
Championship Auto Races
TODAY—2:30 P.M.
And April 10, 13, 15, 16, 17
Pioneer Fastest Track in the Entire World
SPECIAL ATTRACTION
BARNEY OLDFIELD and 210 H.P. "Blitzen" Benz vs. RALPH DE PALMA and 200 H.P. "Mephistopheles" Fiat.
25 OTHER FAMOUS DRIVERS—230 ENTRIES
ADMISSION—Field, 50c; Grand Stand, $1.00; Boxes, $2.00; Auto Gate, including Grand Stand, $1.00.
BOX SEAT TICKETS NOW ON SALE AT HILL STREET STATION.
Railroad Fare 40c Round Trip
Music by Gregory's Band of Ocean Park
Take PLAYA DEL REY cars at Hill St. Station or along Hill and Sixteenth Sts. CARS EVERY FEW MINUTES.

After the Races Visit the Beaches
VENICE
Chiaffarelli's Concert Band
DANCING—BOATING—BATHING—NEW BATH HOUSE.

OCEAN PARK—SANTA MONICA
BAND CONCERTS—DANCING—BATHING.

REDONDO BEACH
DELIGHTFUL 18-MILE RIDE ALONG THE SEA.
BAND CONCERTS—BATHING.

Los Angeles Pacific Ry.
BALLOON ROUTE EXCURSION STA., HILL ST., BETWEEN FOURTH & FIFTH.

JEBSEN LINE TO VANCOUVER—
and Victoria, $29.85, First-class; $23.35, Second-class.
S. S. Ella (3510 tons) April 15th
Unsurpassed passenger accommodations. Low freight rates.
INDEPENDENT STEAMSHIP CO., Agents
380 South Spring Street. Phones—Main 8021; 10386.

PACIFIC MAIL S.S. CO.—For Honolulu, Japan, China, India, Manila and Around the World
Steamers Manchuria, Mongolia, Korea, Siberia, China, Tenyo-Maru and Chiyo Maru now in service, being largest vessels sailing from the United States for the Orient via Honolulu. SAILINGS FROM SAN FRANCISCO.
APRIL 12, 19; MAY 3, 10, 24, 31, ETC.
Sailing from Eastern Ports for all Trans-Atlantic Steamship Lines at frequent intervals. For literature apply to T. A. Graham, Agent, 600 South Spring street, corner Sixth.

San Francisco, Eureka, Seattle, Vancouver, Victoria
STEAMERS GOVERNOR OR PRESIDENT—Leave San Pedro 10:00 A.M., Redondo 2:00 P.M., EVERY THURSDAY.
STEAMER SANTA ROSA leaves San Pedro 10:00 A.M., Redondo 1:00 P. M., Every Sunday.
FOR SAN DIEGO—Daylight Ocean Excursions—leave San Pedro 10:00 A.M., Every Wednesday and Saturday.
Low Rates—Largest Steamers—Quickest Time—Best Service.
TICKET OFFICE—440 S. SPRING ST. Phones—Home F6345. Sunset—Main 47. Rights reserved to change schedules.

Europe, Alaska, Honolulu, Australia, New Zealand, Tahiti, Japan, China, Manila, India, Around the World
We are Agents for the Pacific Mail, North German Lloyd, Cunard, Hamburg-American, White Star, Red Star and all Steamship Lines. Passports issued. FIRST CLASS AROUND THE WORLD TOURS, $525. FIRST CLASS HONOLULU AND RETURN, $110.
GERMAN-AMERICAN SAVINGS BANK
D. F. ROBERTSON, Manager Steamship Dept.
SPRING AND FOURTH STREETS, LOS ANGELES, CAL.

SAN FRANCISCO, SEATTLE—
PORTLAND, GRAY'S HARBOR, EUREKA.
SPECIAL REDUCED PASSENGER RATES.
S.S. Hanalei, Sunday, April 10, 1:30 p.m.
Excellent accommodations. Low freight rates, prompt deliveries.

Superb Routes of Travel.

THE— ? Of Your Week-End Outing IS A ? OF CLASS
Mt. Low
Special Excursion Rate
$2 Round Trip Saturday and Sun
A visit to "TE ALPINE TAVERN" will convince you of its superior other first-class mountain resort on the Pacific Coast.
The panoramic views from the mountain trails are most beautiful cannot afford to miles taking a peep through the GREAT TELESCOPE. It is conceded that no other trip is so diversified, so inspiring or so Through cars 8, 9, 10 a.m., 1:30 and 4 p.m.
LONG BEACH
The Atlantic City of the Pacific Coast, where there is always something excursions, mammoth salt plunge, the famous Pike, largest and finest pleasure pier on the coast, double whirl, figure eight, dancing The famous Virginia, band concerts, afternoon and evening, Sabbath
Other Beach Points
NAPLES with still water launch rides through miles of beautiful HOTEL NAPOLI; excellent service.
NEWPORT, HUNTINGTON BEACH, BALBOA and SUNSET man's paradise. It's a glorious ride along the surf line for FIRMIN with the government lighthouse and breakwater are at
VALLEY TRIPS
CASA VERDUGO, the old Spanish restaurant, where you can enjoy dinner amid semi-tropic scenes. COVINA, AZUSA, GLENDORA SIERRA MADRE.
An ideal time to visit the orange grove district. The trees are and the air filled with their fragrance. Dine at the Foothill Inn,
Other Points of Interest
RUBIO CANYON, SAN GABRIEL MISSION, CAWSTON OSTRICH
Go Somewhere—Go by Tro
FAST AND FREQUENT SERVICE FROM MAMMOTH (7TH & MAIN
Pacific Electric

Union Pacific
—Excursions to—
Chicago, St. Louis, Omaha, Kansas City
All Points East
VIA
SALT LAKE AND DENVER
Yellowstone Park Ro
Through Sleepers Daily
For first-class travel "The Owl" from Los Angeles the "San Francisco Overland Limited" affords a trip to Chicago and St. Louis.
For Full Information Regarding Dates of Sale, or Write,
H. O. WILSON, Gen. Agt.
261 SOUTH SPRING ST. LOS

SPECIAL WEEK END EXCURSION TO—
SANTA CATALINA ISL
FISHING
Coaching, horseback riding with good hunting, golf and bathing. The hills are beautiful at this season.
GOING SAT. OR SUN.
$2.50
RETURNING SATURDAY, SUNDAY OR MONDAY.
DANC
at Hotel
Saturday
Metropole
visitors to
cordially
Banning Co., Agts. | PHONES: Main 4692; 724172 | Pacific E

50 CENT
REDONDO BEACH EXCU
EVERY DAY 10:20 A
2 NO. 2 SPE
LOS ANGELES & REDONDO R

FOREIGN STEAMSHIP PASSENGER AG
For All Atlantic and Pacific Li
Tickets, Reservations, Passports, Itineraries arranged. CONDUCT ALL EXPENSES—ALSO INDEPENDENT, to suit your convenience See us and talk it over.
HUGH B. RICE CO.
600 SOUTH SPRING STREET. AGENTS, THOS. C

Spokane $36.70, Portland $25.50, San Francisco
First-class, including berth and meals.
S. S. ROANOKE.
Sailing every Tuesday. NORTH PACIFIC STEAMSHIP CO., Agent, 634 South Spring street, Los Angeles. Phones: Main 8193;

$8.35 FIRST CLASS SAN FRANCISCO $5.85
Including berth and meals. Portland, $16.85, $15.85. Seattle, $17.85. Passenger service unsurpassed. STEAMERS SAIL TUESDAY, THURSDAY and SATURDAY for SAN FRANCISCO, PORTLAND and SEATTLE. WEST COAST S.S. OFFICE, 532 S. M. 1366, F1213.

Timely Special Announcements.

VISIT THE—
CAWSTON OSTRICH FARM
SOUTH PASADENA.
SEE the Ostrich Chicks Just Hatched
One of the strangest sights in America.—N. Y. American
150 Gigantic Birds
In a Beautiful Semi-tropical Park.
25c Round Trip, including admis'n
Tickets at P. E. Ry. Station or our City Store

TAKE SOUTH PASADENA CARS ON MAIN STREET
OUR CITY STORE, 313 SOUTH BROADWAY

ST. ELMO—CLEAR HAVANA CIGARS—
Awarded two Grand Prizes, A.I.P. Exposition and California State from Cuba's choicest Havana under the most favorable climatic KIMCO CIGAR CO., Los Angeles.

LOS ANGELES OSTRICH FARM OPP. MACY
All Yellow Cars Transfer Direct to Farm. Fare 5c.
BABY OSTRICHES HATCHED DAILY
Excursion tickets, round trip and admission, 25c. We have now

ACIFIC SLOPE. Interesting Happenings Along the Coast.

ONCE TOO OFTEN.

NFESSES TO ANY HOLDUPS

Bandit Admits Long List of Crimes.

Up Two Los Angeles Traction Crews.

Desperate Risks for Small Booty.

CIATED PRESS NIGHT REPORT.]

FRANCISCO, April 8.—Harry Clyde C. Canfield, a burglar, was shot by a policeman last confessed before dying today had committed many crimes, others the robbery of Brigham's tors and Young's safe at Salt City; the holding up of the cash- the American Savings Bank at ; the robbery of a street car saloon in Los Angeles. confession follows:

name is not Harry Hall. I was in New York, and my brother there now, and I will not give his name, either. I know that I going to die, and I want to con- everything I did so that no one will suffer for the crimes that I committed.

CALMLY LISTS CRIMES.

year ago I held up the Amer- Savings Bank in Seattle and shot cashier, but secured nothing. following Monday I held up the Gold Call. Then I went to Salt City, where I twice held up the am drug store. The next week to Young's Cafe there and ex- in a running pistol duel with gamblers. They blamed the on a sailor named Haley, who for being thin for desertion. went to Reno, but did not com- any crimes there.

that city I came to San Fran- where I entered a pawnbroker's safe a revolver. I succeeded in

then went direct to Los Angeles. I held up a street car at Sixth Alameda, a crime that I repeated later. The following Thurs- held up a saloon at San Pedro and Fourth streets.

for this crime I left Los Angeles returned to San Francisco, where entered a saloon, but did not get . A week later I held up the Hotel bar and secured $80. career of crime ended with ing of last night. I did a few about the country, but they amount to anything."

LOS ANGELES RECORD.

robberies committed by Canfield Angeles netted him but $45, al- although he took desperate in both of them.

the night of March 18 he held up car at the corner of West and Redondo streets, the end of Fort Sixth street line. Conductor Pierson was swinging the trol- ley, preparatory to taking the when Canfield stepped behind Motorman J. D. Owens, tapped on the shoulder, around to face a masked man covering him with a big re- was ordered to stand be- the motorman, and the robber the conductor taking about $25 . After pocketing the money, ordered the car crew to pro- the city without looking

had hardly jumped off the car, however, before Owens, had been searched, ran to the of the car and fired five shots robber, who was disappearing brush of a vacant lot.

ATES SUCCESSFULLY.

following Friday, March 20, a of the same line, manned T. C. Williams and Mo- Reed, was held up at the place by the same man. This however, the robber walked in car crew while they were sit- the car, waiting for the to start. He made them stand front platform, near the con- tor, and, at the point of a re- compelled the conductor to all his money, including his change, into his cap. Taking he turned the men around dropped the money into his , after which he slapped back on the conductor's head ered the crew to "beat it." He them to not make the mistake minutes of the week before, but Owens and Reed were unarmed warning was not needed.

STICKS UP SALOON.

saloon robbery to which the dy- mite referred is that of Dan the Atlas, at the corner of and San Pedro streets, on the of March 24. The robber entered rear door, leaned lazily the bar and ordered Shaffer chamber, James L. Hess, to his backs to him.

thought he was joking as he no weapon, and he repeated ordered several times, finally a revolver. He leaped over and opened the cash register, he took $50 and two bills of small denomination. and Hess watched him in the he could easily have killed had they been armed.

both of the three robberies com- , the bandit wore a hand- over his face.

MOTHER IS CARELESS.

CHILD BURNS TO DEATH.

[ASSOCIATED PRESS NIGHT REPORT.]

BELLINGHAM (Wash.) April 8.— Infant son of James E. Smith was left to death and a four-year-old girl burned in a fire that de- stroyed their home three miles north- east of this city this morning. The parents had kindled a fire with kero- sene, leaving the oil can near the stove while they went across the road to a neigh- bor's, leaving the two children in bed. Shortly later flames burst from the window of the building.

WATER SEEKS DAMAGES.

MAN DROWNED ELECTROCUTED.

[BY DIRECT WIRE TO THE TIMES.]

SEATTLE, April 8.—[Exclusive Dis- patch.] Damage in the sum of $150,- 000 is asked of the United Gas and Electric Company in a suit filed today in the Superior Court by Thomas Sweeney, as guardian of the minor children of John Collins, who was killed while in the employ of the corporation last May. Collins was assisting in line work, it is alleged, under the direction of John

---

SINCE TOO OFTEN.

PASTOR TO BE PRESS AGENT.

Leaves Pulpit to Manage Tour of His Musical Sisters.

[BY DIRECT WIRE TO THE TIMES.]

TACOMA, April 8.—[Exclusive Dispatch.] The Rev. D. M. Montgomery of the First United Presbyterian Church of North Yakima, has resigned his pastorate to become, it is said, the press agent and business manager for his sisters, the Misses Ethel and Dack Montgomery, musical performers, who have just finished a prosperous concert tour of Eastern Washington under his direction.

The young women have urged their brother to manage their contemplated tour of Eastern States.

working on the wires along Market street, near Santa Clara street. He had climbed a pole, and, in the course of his duties, came in contact with a wire carrying a heavy voltage.

The plaintiff alleges that it was through the lack of care on the part of the foreman that Collins was not advised of the extreme danger of his position.

HIS "LADDAH COLLAPSED."

Negro Burglar Becomes Wedged in Transom and Police Find Their Prey Waiting.

[BY DIRECT WIRE TO THE TIMES.]

SAN FRANCISCO, April 8.—[Exclusive Dispatch.] William Hughes, a corpulent colored man, attempted to force an entrance to a sleeping room in an apartment house last night. He made himself a helpless prisoner and was forced to call the police to assist in freeing him from his own trap.

Hughes conceived the idea of climbing through a transom over the door of the room he contemplated burglarizing and to aid him in gaining entrance he leaned a heavy plank up against the door. He neglected to wedge the end of the board that rested on the floor. He was about to reach the frame of the transom when he felt the board slipping, and then, to save himself from a fall, he tightly wedged himself in the transom opening.

He was tightly caught. Escape unaided was impossible. Policemen Lyons and Sullivan heard the cries of the sufferer and were soon upon the scene.

"Le' me go," he pleaded, "and Ah'll tell eh'ything. Ah was done goin' to do a littie stealin' in that room and mah laddah collapsed."

NEW FISH LAW PROFITABLE.

State Hatcheries Will Benefit $15,000 This Year from Market Licenses. Triples Receipts.

[BY DIRECT WIRE TO THE TIMES.]

SACRAMENTO, April 8.—[Exclusive Dispatch.] The State fish hatcheries will receive about $15,000 more this year than last from commercial fish licenses issued by the California Fish and Game Commission. The increase is due to the law enacted by the last Legislature, which made a new regulation for those who fish for business purposes.

State Controller Nye completed the figures today showing that the sum of $21,962.50 had been derived from fish licenses during the fiscal year ending March 31, as compared with $7022.50 for the year previous. This sum is made by 1755 alien fishermen paying $10 a year to fish in California waters, and 1773 citizens at the rate of $2.50 each.

The old law made no discrimination as to citizens and non-citizens, taxing $2.50 to the boatload of fishermen.

AN ANCIENT FIRE ENGINE.

Prevented Serious Conflagration in Arizona Town—Usefulness Outlived.

[BY DIRECT WIRE TO THE TIMES.]

TRUCKEE, April 8.—[Exclusive Dispatch.] An ancient fire engine that was brought around Cape Horn thirty years ago to protect the property in Virginia City, Nev., and later in Reno, and was then brought to Truckee for the same service, has degenerated into a common stationary engine at last, and is now furnishing power for sawing for a lumber company near here, after spending several years pumping water for one of the local ice ponds.

In its day, this engine was the finest made for fighting fires and prevented several conflagrations in the Comstock lode and in Truckee, but it finally outwore its usefulness for such a purpose.

It was christened the "Washoe" in Nevada, but its name plate has, with all the other ornaments, been removed, and in a few months more, the old engine will be thrown on a scrap heap.

YOUNG WIFE PROSTRATED.

Man Who Married Her Under Assumed Name Is Arrested on Old Embezzlement Charge.

[BY DIRECT WIRE TO THE TIMES.]

AUBURN, April 8.—[Exclusive Dispatch.] An officer arrived here from San Francisco this afternoon to take charge of H. C. Flannagan, alias H. C. Wilson, wanted there for embezzlement, committed a year ago. Flannagan was arrested last night, but denied his identity until confronted with his photograph. He is charged with embezzling $1000 trusted to him by San Franciscans to be used in mining operations in Mexico. He asserts he used the money for the purpose intended, but that the mining venture was a failure, and that to escape the wrath of the investors he changed his name. He came here a year ago and started a motion picture show, but failed, since which time he has been operating an engine here for a railroad contracting firm. He married Mrs. Nellie Butt several months ago, using his assumed name. She is prostrated over the revelations concerning her husband.

ANOTHER FIRE.

San Diego Again Visited by Blaze, "the Origin of Which Is Unknown." Warehouse Burns.

[BY DIRECT WIRE TO THE TIMES.]

SAN DIEGO, April 8.—[Exclusive Dispatch.] Fire tonight destroyed the large hay and grain warehouse of L. L. Irwin, located on the water front opposite the Santa Fé depot. The loss is estimated at $5000, as many tons of hay were practically destroyed. The origin of the fire is unknown.

CONFERENCE.

LOVETT AND RIPLEY MEET.

Heads of S. P. and Santa Fe at San Francisco.

Trackage Arrangement One of Things Discussed.

Talk About a Union Station for Los Angeles.

[BY DIRECT WIRE TO THE TIMES.]

SAN FRANCISCO, April 8.—[Exclusive Dispatch.] At a conference today President E. P. Ripley of the Santa Fé and Judge Lovett of the Southern Pacific conferred at length on matters concerning the two big systems.

Ripley admitted, guardedly, that there had been something said on the subject of "trackage arrangements in the South," and when he was asked if an agreement had been made between the two roads for the Santa Fé to use tracks of the Southern Pacific between Mojave and Los Angeles, Ripley also admitted that this had been discussed and that the Santa Fé was willing.

This proposition involves the opportunity for the Santa Fé to engage in the San Francisco-Los Angeles traffic, from which it has been hitherto excluded on account of the roundabout nature of its route via Barstow. It also involves an advantage to the Southern Pacific in running its Sunset freight over the Santa Fé's tracks from Los Angeles to Wickenburg, Ariz., via the new Bengal-Parker cut-off, saving much time and eliminating the heavy haul over the mountain grades. This cut-off is now on the point of completion.

Growing out of this discussion came the subject of a union passenger station at Los Angeles. Ripley made a guarded admission that this had been "spoken of," and Lovett said:

"What I announced to the people of Los Angeles is all that I can say on this subject at the present time. I told them that their city had outgrown our present station, but that the matter of building a new passenger station was one that would require some consideration."

"I would say the same thing of the passenger station in San Francisco," Lovett added.

UNDOING PINCHOT KNOTS.

Washingtonians Working to Get State Land Out of Forest Reserves. Claim Success.

[BY DIRECT WIRE TO THE TIMES.]

TACOMA (Wash.) April 8.—[Exclusive Dispatch.] As a result of the modification of the regulations of the Interior Department, made in compliance with the demands of Land Commissioner Ross, Atty.-Gen. Bell announced at Washington yesterday that the State of Washington will be enabled to perfect selections of more than 35,000 acres of school lands.

The changes relieve the State of the embarrassment under which it labored heretofore, for in the past the best lands opened to entry were taken by settlers and speculators before the State could establish its claim. This is all done away with.

Ross and Bell are confident Congress will pass a bill authorizing the State to select compact bodies of land in forest reserves, in exchange for scattered school sections in reserves, and will be ready to avail themselves of this law as soon as it becomes effective.

Bell left for home today and Ross will start for Tacoma tomorrow. They went to Washington last Monday to undo former Forester Pinchot's regulations whereby State land of a total value of $6,000,000 are tied up in forest reserves.

ICY STARES FOR RIVALS.

Varsity Girls Declare Boycott on High School Belles for Monopolizing Males at Balls.

[BY DIRECT WIRE TO THE TIMES.]

SEATTLE (Wash.) April 8.—[Exclusive Dispatch.] Icy, stony stares will hereafter be the greeting of pretty Seattle High School girls who attend dances at the University of Washington. These frigid glances will come from the fair university co-eds who have declared war upon the school-girls and formally declared they will be hereafter held ineligible.

"It's a shame," one fair co-ed of the Tolo Club is reported to have exclaimed. "Here we are, the cream of the 'varsity and to think these little High School chits have the audacity to attend our dances and monopolize everything that looks like a man. Isn't it awful?"

"We have decided to cut and snub any High School girl who attends any 'varsity function in the future," was the further declaration. "We're going to freeze them out. They are nice young things and all that, but they have no right to come out here and have a crowd hovering about 'em to our mortification. We shall ignore 'em entirely in the future."

HARD TO MARKET GRAIN.

FARMERS REJECT OFFERS.

[BY DIRECT WIRE TO THE TIMES.]

STOCKTON, April 8.—[Exclusive Dispatch.] The indications for an exceptionally large grain crop has caused the local grain buyers to make sharp cuts in the prices of wheat and barley and many of them do not care to even make an offer at present. Those who have been carefully watching the conditions assert that while the bumper crop here will have no influence on the general market, it is too early yet to fix prices. It is what is termed between seasons and outside prices have little effect here.

Wheat has declined $2 a ton here the past two or three weeks and barley has dropped sharply. Holders will not accept what they term the low figures of the present and buyers refuse to increase the prices, leaving trading at a standstill. From the present outlook the local warehouses will be taxed to care for the wheat and barley grown in this territory. Fairly cool weather will increase the plumpness of grain.

TWO EXTREMES MEET.

KENDALLVILLE (Ind.) April 8.—An 18-year-old high school girl, Loretta Locher, kept pace with Edward Payson Weston during the eighteen-mile walk from Ligonier to this city early today. Weston passed the night at Brimfield and started east at 4 o'clock, accompanied by Miss Locher, who said she would walk with the

---

ORGANIZERS BREW TROUBLE.

Stir Up Dissatisfaction Among Machinists in Stockton and Walk-out Is the Result.

[BY DIRECT WIRE TO THE TIMES.]

STOCKTON, April 8.—[Exclusive Dispatch.] Being refused the privilege of organizing a union for their particular department, about forty machinists at the Samson Iron Works, one of the largest plants in the city, today walked out. Delegates from San Francisco have been here for several days making an effort to unionize the plant, with the result the machinists decided to act in a body. When they informed the manager that they would form a union he notified them he would insist on an open shop.

J. M. Kroyer, president of the company, says that competition is so keen that his firm cannot afford to reduce the hours or increase the pay of the men.

He also declares that union men from the outside caused dissension and forced the regulars out. He is of the opinion the trouble will be adjusted shortly, as heretofore, the relations between the firm and the men has been most cordial.

The machinists assert they wish to better their conditions and that an attempt will be made to unionize the city.

CHAMPION LADY FAN.

Wife of Portland Congressman Crosses Continent to Be at Opening of Baseball Season.

[BY DIRECT WIRE TO THE TIMES.]

PORTLAND (Or.) April 8.—[Exclusive Dispatch.] Rather than miss the opening of the baseball season in Portland, Mrs. W. W. McCredie, wife of W. W. McCredie, representative in Congress, left Washington today and is making a trip across the continent.

Mrs. McCredie is an ardent fan as well as a strong partisan of the Portland team in the Pacific Coast League. She has missed few games during the past six seasons, and never has failed to be present at the opening game each year.

Representative McCredie up to a week ago had thought he would be enabled to come home for the opening of the season. When he found he could not leave Washington, Mrs. McCredie set out alone and will arrive in time to see the first game here on April 19.

JAPS CARTOON UNCLE SAM.

Depicted in One Paper With Benevolent Face Hiding Behind a Mask. Another Picture.

[ASSOCIATED PRESS DAY REPORT.]

VICTORIA (B. C.) April 8.—Comment is made in Japanese newspapers received by the steamer Kumeric, regarding relations between Japan and the United States. Cartoons are published by the Yorodoau, and Niroku Shimbuns, the former depicting Uncle Sam leaning from a window hiding a benevolent looking face behind a mask. The Niroku presents Uncle Sam adding fire to an already overcharged furnace with the motto below: "Take Care You Don't Get Asphyxiated."

CATTLE KINGS GO TO COURT.

Attempt Made to Save Horses and Mules Said to Have the Glanders.

[BY DIRECT WIRE TO THE TIMES.]

SACRAMENTO, April 8.—[Exclusive Dispatch.] State Veterinarian Charles Keane and his deputy, John Ivorson, were served with an injunction today from the Superior Courth of Fresno county to prevent them from killing thirty-four horses and five mules belonging to Miller & Lux, cattle kings of the San Joaquin Valley. The complaint says that the animals, which are in quarantine at Sullivan camp, Fresno county, are not afflicted with glanders, and unless the State authorities are restrained they will exterminate the horses and mules as victims of the disease. Mr. Keane stated today that the horses condemned have been given the Mallein test, and that he found them to be suffering from glanders in internal form, which makes it absolutely necessary to take precautions against the spread of the disease. He will fight the case in the courts.

STATISTICAL.

LOS ANGELES DISTANCES SAN FRANCISCO IN BUILDING RACE.

[ASSOCIATED PRESS DAY REPORT.]

CHICAGO, April 8.—Building operations during March throughout the country were on a pernomenal scale in point of money invested, according to advance sheets of the Construction News. Permits were issued in fifty-two principal cities for the construction of 20,718 buildings, involving a total estimated cost of $76,695,753, as compared with 17,481 buildings costing $69,058,184 the same month a year ago. There were increases in thirty-three cities and decreases in nineteen. The Construction News will say:

"The Pacific Coast is the center of interest for a great many persons who study the growth of cities, and for the first time the Coast presents contradictory conditions. San Francisco showing a decrease of 47 per cent., while Los Angeles has a gain of 49 per cent. Seattle has a loss of 42 per cent., and Portland a gain of 66 per cent. Oakland has an increase of 49 per cent., while San Diego makes a jump of 354 per cent. The decrease at Seattle should not be disheartening, as it is about time that city should have a lull because of previous tremendous activity.

"Conditions for a continuation of activity seem good in all parts of the country."

SECRETARY ISSUES WARRANT.

Extradition from Nevada Is Hotly Contested—Governor in Person Never Saw Papers.

[BY DIRECT WIRE TO THE TIMES.]

RENO (Nev.) April 8.—[Exclusive Dispatch.] "The power of the Governor to issue executive warrants is one of the most sacred powers the Chief Executive has, and if the secretary to the Governor can issue warrants promiscuously, we had better do away with the high office of Governor and have only a secretary to the Governor at the head of this commonwealth."

Thus exclaimed Attorney P. A. McCaran this mornnig in arguing for the dismissal of Henry Reinach on a writ of habeas corpus. This now famous case is the outcome of the arrest of Reinach, a prominent Chicago contractor, who recently filed a suit for divorce, on the charge of wife abandonment from Illinois, a Chicago officer holding an order from the Governor for his extradition.

Released, because he has become a citizen of Nevada, Reinach was re-arrested under an order issued by the private secretary to the Governor, during the latter's absence from the Capitol, on a blank which was previously signed by the Governor, who has never seen the requisition papers, nor the warrant bearing his signature.

The illegality of the arrest is being bitterly fought by an array of lawyers for Reinach. The contest has now occupied three days. The Chief of Police is in an embarrassing position.

SLOPE BRIEFS.

Rebuilding Stanford Chapel.

STANFORD UNIVERSITY, April 8.—The reconstruction of the Leland Stanford Memorial chapel, which was destroyed in the earthquake, has been begun, and the steel skeleton of the church will be in place in a few weeks.

Engines Pump Fire Out.

COLTON (Utah) April 8.—The efficiency of two locomotive engines and an improvised fire apparatus probably saved this town from destruction today when fire enveloped an entire block in the business section. Three saloons, a general store and a hotel were burned. A number of lodgers were driven to the streets by the flames. As the buildings were all frame, the property loss is small.

Kitchener Off to Yosemite.

SAN FRANCISCO, April 8.—Viscount Lord Kitchener, field marshal of the British army, left tonight for a trip to the Yosemite Valley. Lord Kitchener dined at the Palace Hotel tonight with Gen. Thomas H. Barry, refusing a number of invitations extended to him, and continuing his refusal to grant interviews to representatives of newspapers. He is expected to return to San Francisco Monday.

MRS. SEIDEL IS ACCUSED.

Mayor's Wife in Milwaukee Named as One of Several Women in Assault Case.

[BY DIRECT WIRE TO THE TIMES.]

MILWAUKEE (Wis.) April 8.—[Exclusive Dispatch.] Judge Orren T. Williams today issued an order limiting the scope of an examination of Mrs. Lucy Seidel, wife of the Socialist Mayor-elect, and several other women members of the Forward Sick Benefit Society, by Helena Banofsky, which is for the purpose of securing facts on which Mrs. Banofsky wants to base a complaint for assault and battery.

All of the parties to the case are women. The plaintiff alleges that an assault was committed upon her by Mrs. Seidel and seven other women, while the plaintiff was acting as president of the Forward Sick Benefit Society.

EQUAL SUFFRAGE LEAGUE.

Women of St. Louis Are Not "Suffragettes," If You Please—Want Votes, However.

[BY DIRECT WIRE TO THE TIMES.]

ST. LOUIS (Mo.) April 8.—[Exclusive Dispatch.] Fifty of St. Louis's most prominent women, including several millionaires' wives, who organized the Equal Suffrage League, a branch of the National Women Suffrage Association, here, this afternoon rejected the militant feature and repudiated the "suffragette" as a term of contempt.

They explain that Mrs. Clarence H. Mackay is a suffragist and Mrs. Pankhurst is a suffragette. They elected these officers:

President, Mrs. Francis Wyman Richardson, former Postmaster Wyman's sister; first vice-president, Miss Marie Garesche of old St. Louis' French aristocracy; second vice-president, Mrs. Robert Atkinson, former president of the Wednesday Club, St. Louis' most exclusive organization; secretary, Miss Bertha Rombauer, Judge Rombauer's daughter; treasurer, Mrs. D. W. Knoder.

Hunyadi János
Natural Laxative Water

Quickly Relieves:—
Biliousness,
Sick Headache,
Stomach Disorders,
and
CONSTIPATION

In EMERGENCY Try
Hunyadi János
NATURAL APERIENT WATER.
Avoid Substitutes

CLIMAX.

PARENT'S WRATH ON A RAMPAGE.

MRS. ANHEUSER TO SETTLE HER DAUGHTER'S TROUBLE.

Granddaughter of St. Louis Brewer Objects to Paying Dentist Twenty-five Dollars an Hour for His Work and Her Trunks Are Seized in Chicago Hotel.

[BY DIRECT WIRE TO THE TIMES.]

CHICAGO, April 8.—[Exclusive Dispatch.] Parental wrath is said to have descended on Miss Nellie Anheuser, granddaughter of the founder of a St. Louis brewery, over the attachment of her trunks by Dr. Albert Good, because of a bill for dental services. The young woman's mother talked to her over the telephone today and imparted the information that she expected to arrive in Chicago tomorrow to take charge of affairs. Mrs. Anheuser, who was in St. Louis seemed perturbed over the publicity given the case. She instructed her daughter to say nothing more about it.

Through Mrs. John W. Springer, a Colorado banker's wife, who accompanied her from St. Louis to attend the opera in Chicago, Miss Anheuser said:

"We may go back to St. Louis before the end of the week. It depends on what my mother has to say. I simply stood by my rights and see no reason why such a fuss should be made over the affair. We all object to paying bills which we feel that we do not owe."

Dr. Good, whose office is at No. 128 State street, and whose suit against Miss Anheuser resulted in seizing that young woman's trunk at the Congress Hotel, spent most of today dodging visitors. Dr. Good declared that the entire affair had given him considerable undesirable publicity and that he wasn't going to add anything to what has been said.

"But Miss Anheuser," he was told, "says that your services were not worth $25 an hour."

"Miss Anheuser has a nerve," began Dr. Good indignantly, and then stopped.

"I'm not going to talk about it at all—not at all," he said. "I don't care to discuss it in any manner. There's been too much said already. I don't feel like talking."

Hale's GOOD GOODS
341-343-345 S. BROADWAY
In the Heart of the Shopping District.

Stunning Trimmed Hats
Our Reg. $10 Values, Today . . $7.50

Stunning trimmed hats in a great variety of captivating styles. Horse hair turbans, braid shapes and the smart coarse straw placques. Large, medium and small effects. Everything that is new is here and everything that is here is new. Plenty of Milan, Java and leghorn shapes. Attractively trimmed with tulle, flowers, foliage, feathers and ornaments. Many of the popular aigrette effects in trimmings; all colors. Our regular $10 hats. That means as good as you'll get for $15.00 elsewhere. On special sale today at $7.50.

$3.00 Women's Waist Sets Today 75c
Wmen's pretty waist sets consisting of collar and cuffs. Mad of splendid grade embroidered mull, beautiful lace medallion effects. Sets worth to $3.00, on sale today at 75c.

$1.50 Auto Scarfs 50c
Fine auto scarfs made of china silk, silk mull, silk mohair and Persian scarfs in plain or pretty figured designs; neatly hemstitched and two yards long. Scarfs that are easily worth $1, $1.25 and $1.50. Your choice today at 50c.

35c DUTCH COLLARS 10c
Daintily embroidered and plain linen Dutch collars, choice of round or square shapes. Excellent values at 25c and 35c. Choose them today at 10c each.

50c SWELL JABOTS 25c
Pretty new embroidered swiss jabots. Some hemstitched, others hemstitched and trimmed with lace in scalloped effects. Single and double styles. Worth 50c, today only 25c.

$2.50 Hand Bags $1.45
About 150 good new hand bags that were bought in our recent $40,000 purchase. These are all that are left from the $2.00 and $2.50 lines. Made of seal and walrus grain, gilt and gunmetal trimmings double stitched handles. Some have mirror and memorandum cards; also outside pockets. Worth $2.00 and $2.50. While they last today $1.45.

¼ Off On All Tailored Suits, Coats, Capes

Stylish Waists Sharply Reduced

$1.00 Linene Waists 49c
Good white linene waists in neat tucked styles trimmed with rows of showy embroidery, open front, pleated back and long sleeves. Also mercerized cotton waists with tucked fronts and trimmed with pearl buttons. Waists worth $1. On sale today 49c. Sale on the third floor.

$2.50 Waists Tailored $1.95
Smart, new tailored waists in tucked and mannish styles. Made of fine quality plain white madras and linen, mercerized pongee in white and tan with lavender and blue stripes; also white madras waists with black and blue stripes; laundered collar and cuffs; some have pockets. Excellent $2.50 values. Choice today $1.95.

$1.75 Lawn Waists $1.25
Handsome white lawn waists in a large variety of pretty styles. Some have beautiful allover embroidery fronts, others with dainty lace yokes; open front or back; plain and tucked long sleeves; tucked collars finished with lace edging; sizes from 34 to 44. Waists retailed for $1.50 and $1.75. Special today $1.25.

20c Fancy Ribbons . . . 12½c
Pompadour, printed warp, satin and moire ribbon; widths up to 6 inches. All the popular colors. Fresh, new goods. Worth 20c.

$1.50 Long Silk Gloves $1.19
Heavy silk gloves, 16-button length; double tipped fingers, embroidery stitched back; black, white and every popular color. All sizes from 5½ to 8. Fresh, new goods. Regular $1.50 values. On special sale, today, at $1.19 a pair.

WASHINGTON.

"EASY TO LIE," CRIES LAWYER.

Brandeis Loses Temper in Cross-examination.

May Prosecute Glavis for Purloining Papers.

Expert Says Coal Situation Hurts Alaska.

[ASSOCIATED PRESS NIGHT REPORT.]

WASHINGTON, April 8.—The Ballinger-Pinchot investigation dragged along wearisomely today with more testimony about the alleged discovery of twenty-four missing letters among Glavis's effects that had been left in the Federal building at Seattle.

The "defense" evidently is laying great store by this discovery and the hearings for the last three or four sessions have been given over almost entirely to this subject. A mass of documentary evidence was put in while Andrew Christensen, Glavis's successor as chief of field division at Seattle, was on the stand.

When he had concluded with the correspondence, Mr. Christensen told of the search among Glavis's effects in the Federal building. His account coincided with that of Assistant Custodian O'Neill.

The witness then was turned over to Brandeis for cross-examination.

"When you telegraphed Schwartz, February 5, about the finding of the letters, you made certain false statements, didn't you?" asked Brandeis.

WITNESS FLARES BACK.

"I did not," flared back the witness. "The only thing said in that telegram that was a mistake was that the box in which the papers were found was broken open. As a matter of fact, the top of the box was loose. The telegram was prepared in a hurry. We broke open several other boxes. It is easy to make a mistake like that."

"It is easy to lie," shouted Brandeis.

Senator Sutherland protested against this, saying it was not only offensive to the witness, but the committee as well.

Mr. Vertees said he desired to protest generally against Mr. Brandeis's method with witnesses.

Christensen thereupon was excused, and Alfred H. Brooks, a mineral expert of the Geological Survey, was called to the stand to testify as to coal conditions in Alaska.

Mr. Brooks said there are known to be about 12,000 square miles of coal-bearing rocks. Only about one-tenth of the coal area is known to be underlined with coal seams.

Mr. Brooks declared that if the Alaska fields were opened, it would mean a saving to the United States navy of at least $500,000 a year.

ALASKA CHIEF SUFFERER.

"Alaska is retrogressing," said Mr. Brooks. "People are becoming discouraged and are leaving. This is largely due to the coal situation. Without coal there can be no railroads, and without railroads there can be no business to speak of."

Up to this time, the witness declared, the visible coal supply in the United States has been consumed only to the amount of four-tenths of 1 per cent., leaving 99.6 yet to be mined.

It was evident from Brooks's statement of the case, that the value of the coal fields had generally been overestimated. Mr. Brooks said the coal in the Katalla field, where the Cunningham claims are located, is probably not worth more than half a cent a ton.

Mr. Brooks was still on the stand when the committee adjourned until tomorrow.

H. H. Schwartz, chief of field service, and Fred Dennett, Commissioner of the General Land Office, are other witnesses whose testimony will have an intimate and important bearing on the case. Both are likely to be cross-examined to the greatest length if Mr. Brandeis, the Glavis attorney, follows the precedent he has already set with the minor figures for the defense.

CALLS GLAVIS A LIAR.

In one of his letters to the department, Witness Christiansen declared Glavis showed "an utter disregard for the truth," and that nothing he said could be relied upon. He also said it was useless to interview Glavis alone; that the only way to talk to him was to have a stenographer present to take down all that was said.

In contemplation of bringing criminal proceedings against Glavis for embezzlement of the papers, it appeared that a list of possible witnesses had been prepared for grand jury use. This list included the publishers and editors of the weekly paper publishing the missing letters.

Christiansen said that prior to the discovery of the papers he had become convinced that Glavis had either sent them direct to the weekly or that he he had sent the papers to the forestry service and the officials of that service had furnished the letters to the weekly.

Glavis already had admitted sending copies of the letters to the forestry service, but denied sending them to the paper.

FLINT GETS IMPROVEMENTS.

Angeleno Secures Promise of Numerous Added Facilities for New Postoffice Building.

[BY DIRECT WIRE TO THE TIMES.]

WASHINGTON, April 8.—[Exclusive Dispatch.] Mott H. Flint urged on the supervising architect of the Treasury today the need of certain additional features in the new postoffice building at Los Angeles.

After listening to Flint, the architect agreed that there was necessity for and that the appropriation would probably permit of a pneumatic tube service within the building, and two additional elevators, one for the registry division, and a sidewalk elevator to handle the large quantities of supplies, stamped envelopes and postal cards which now come to Los Angeles in carload lots to be registered to neighboring offices.

He took up the question whether the building should be in the custody of the Postoffice Department or the Treasury Department, and the question will probably be settled tomorrow.

RUMORS ARE DENIED.

Cabinet Resignations Disclaimed by Knox, MacVeagh and by the President.

[ASSOCIATED PRESS DAY REPORT.]

WASHINGTON, April 8.—Flat denials were made today in all official directions of another crop of Cabinet resignation rumors, this time dealing with Secretary Knox and Secretary MacVeagh.

President Taft said he knew nothing of contemplated resignations by these or other Cabinet officials, and shortly after this statement Secretaries Knox and MacVeagh both made denials, the former verbally, but strongly, on his way into the executive offices to attend the regular Cabinet meeting, and the latter both formally and informally.

Mr. MacVeagh not only gave out a written statement, but personally declared he did not have the least intention of resigning now or in the near future, so far as he could see.

RESERVE PROTESTS.

KICK FROM NEWPORT.

[BY DIRECT WIRE TO THE TIMES.]

WASHINGTON (D. C.) April 8.—[Exclusive Dispatch.] The people of Newport Beach, who have protested against the segregation of a portion of Newport Bay by the State Fish and Game Commission to be used as a preserve, have been informed by the Secretary of War that they can have until April 11 to file their protests.

INDIANAPOLIS VISIT.

PLANS ARE UNCHANGED.

[ASSOCIATED PRESS DAY REPORT.]

WASHINGTON, April 8.—Authoritative announcement was made at the White House this afternoon that the President had not changed his mind with respect to his decision not to visit Indianapolis May 5 on his way West.

ARIZONA MILITIA BENEFITS.

WILL HAVE MILITARY RANGE.

[ASSOCIATED PRESS NIGHT REPORT.]

WASHINGTON, April 8.—A military reservation probably will be created in Arizona for the benefit of the National Guard of that Territory, to be used as a target range. The Interior Department has withdrawn 640 acres from the public domain, twenty-five miles west of Phoenix, and Secretary Ballinger will recommend to the President that the area be reserved for military purposes.

LARGE SHIPMENTS WEST.

Railroads Report Enormous Freight Traffic to California, Oregon and Washington.

[BY DIRECT WIRE TO THE TIMES.]

NEW YORK, April 8.—[Exclusive Dispatch.] Where do the large Harriman earnings come from? To answer this frequent query two facts only need be noted. The development of the West has begun in earnest, and the Harriman lines have spent in the last ten years some $400,000,000 to get into the best possible shape to share the fruits of this development.

Traffic officials of both the Union and Southern Pacific say that eastbound shipments during the present fiscal year have just about held their own with the previous year, but that there has been a marked increase in westbound freight business. This is particularly true of shipments to California, Oregon and Washington, these States receiving a great amount of structural material and general eastern manufacturers, to take care of the increasing population, and a large supply of basic material for the increasing expanse in their own manufactures and general development.

The growing westward freight movement means more than average net earnings to the railroads, for the reason that much of their eastbound business, such as the products of forests and mines, is low-class, bulky freight, which has heretofore required a large return of empties to the West.

DIVIDES RESPONSIBILITY.

NAVAL SECRETARY REJECTS POLICY OF ONE-MAN CONTROL.

[ASSOCIATED PRESS NIGHT REPORT.]

WASHINGTON, April 8.—After working for years to develop the system of one-man control of the great fleets of the navy, Secretary Meyer has come to the conclusion that the abilities of the individuals have reached the breaking point and that it will be necessary to subdivide the responsibility.

Therefore, he has approved a number of changes in the naval regulations concerning the administration of the Atlantic and Pacific fleets.

The main purpose of these changes is to relieve the commanders-in-chief of much of the details of administration. This is to be accomplished by transferring to rear-admirals in command of each division of the fleets, comprising four ships each, a large measure of authority and administrative power, which will have the result of fitting them to succeed readily to the chief command.

At the same time, the commander-in-chief will exercise supervisory authority over all the divisions instead of over single ships as units.

Extending the idea, the commanders of divisions will be given an opportunity to sail away with their four ships to different parts of the world on detached service, with the understanding that the various divisions will at certain periods be gathered for target practice and general fleet exercises.

UP AND DOWN THE VALLEY.

PITH OF THE DAY'S NEWS FROM THE MIDDLE WEST.

[BY DIRECT WIRE TO THE TIMES.]

CHICAGO, April 8.—[Exclusive Dispatch.] Today's weather was of the moderate seasonable kind, and the weather man says the same brand may be expected for at least two weeks to come. Today's maximum temperature was 75 and the minimum 41 deg. Middle West temperatures:

	Max.	Min.
Alpena	44	32
Bismarck	74	38
Cairo	76	60
Cheyenne	66	36
Cincinnati	66	40
Cleveland	60	42
Concordia	76	50
Davenport	72	52
Denver	72	42
Des Moines	72	48
Detroit	58	36
Devil's Lake	70	36
Dodge City	78	42
Dubuque	70	50
Duluth	64	32
Escanaba	48	34
Grand Rapids	70	34
Green Bay	68	36
Helena	70	40
Huron	78	34
Indianapolis	70	40
Kansas City	76	60
Marquette	62	36
Memphis	74	56
Milwaukee	72	38
Omaha	72	48
St. Louis	76	50
St. Paul	66	44
Sault Ste. Marie	46	28
Springfield, Ill	76	48
Springfield, Mo	68	54
Wichita	78	54

[ASSOCIATED PRESS DAY REPORT.]

FORT WAYNE (Ind.) April 8.—Bluffton is a dry town, and to this is due, anti-saloon people say, the fact that there are no prisoners in the Wells County Jail, which housed the chorus JAIL HOUSES CHORUS GIRLS. of a light opera company last night. The Methodist conference is in session, and all the hotels were packed to the limit, so there was no other place open to the girls. The company arrived during the afternoon and the manager found every hotel and lodging-house crowded. A few members of the company succeeded in securing quarters, but no place could be found for ten of the chorus girls. Finally it was suggested that sleeping room could be secured at the County Jail. The manager broached the matter to the girls and they consented to go there.

DEFENDS DANCING.

[ASSOCIATED PRESS DAY REPORT.]

CHICAGO, April 8.—Mrs. Ella Flagg Young, superintendent of Chicago's schools, believes in dancing. "It is a question of the happiness, joy and grace of the boys and girls," she said in an address before the Men's Club of Irving Park Methodist Church last night. "I think some way can be found around the round dances that are so objectionable to many parents. I have an idea it will be possible to substitute some dances for the ones objected to. Not long ago I saw some school children go through an Indian dance that made we want to dance myself." "We Methodists are unalterably opposed to dancing," said the Rev. A. S. Haskins, pastor of the church, after Mrs. Young had finished her address. "Denatured folk dancing might be admissible under certain circumstances, but I am certain that high school boys will never throw themselves with any abandon into dancing by themselves."

BLINDED BY CURLING IRON.

[ASSOCIATED PRESS DAY REPORT.]

DUENWEG (Mo.) April 8.—Startled by the bark of a dog while curling her hair yesterday, Mrs. Sadie Conkey thrust the curling iron into her right eye, blinding herself. She fainted from pain and physicians say the injury to the eye is permanent.

REPUBLICAN TO CORE.

PROCLAIMS HIS PARTY FAITH.

"UNCLE JOE" PLEASED BY KEEN ANALYSIS OF CHARACTER.

Clever Woman Says That Speaker Cannon Is "a Little Five-Foot-Five, Rapid-Firing Gun, Always Trained on the Enemy"—Good Friend, Unrelenting Foe, Still in Ring.

[ASSOCIATED PRESS NIGHT REPORT.]

MILWAUKEE, April 8.—"I have always believed in the principles and policies of the Republican party, and expect so long as I live to keep the Republican faith. In my opinion, it is better to fight and fail—if fail we must—than to win at the sacrifice of those policies and principles, and have victory, like Dead Sea fruit, turn to ashes on the lips."

This is the substance of a letter written by Speaker Cannon to Mrs. Kate Ridsdale of Milwaukee, in acknowledgement of the pleasure given him by reading a report of Mrs. Ridsdale's Current Topics talk on Speaker Cannon and the recent fight in the House, which she gave recently at the Young Women's Christian Association.

Giving an analysis of Mr. Cannon, Mrs. Ridsdale described him in this way:

"Just one nerve, composed of one part magnetism, two parts irrascible dominance—a little tense, five-foot-five, rapid-firing gun, with a cigar instead of a ramrod, always trained on the enemy, spitting bullets by the thousand, each one finding its billet and leaving a gash.

"And again: 'Be something,' is Speaker Cannon's slogan. He is no Tomlinson, whose lack of individuality barred him from right to a place either in heaven or hell. Uncle Joe's supporters say he's all white, his foes declared him unrelieved black. He may be either, or both. But not even the most color-blind could mistake him for drab. He is an individual, a good friend, an unrelenting foe, and whether right or wrong, a 'first-class fighting man'—74 years old and still in the ring."

GAYNOR TO GET LIBERTY.

Gotham Mayor's Son Will Soon Be Free of Woman Who Has Another Husband Living.

[BY DIRECT WIRE TO THE TIMES.]

NEW YORK, April 8.—[Exclusive Dispatch.] Rufus W. Gaynor, son of the Mayor, is suing to annul his marriage with Maria Oddo, and a referee who has been taking evidence has advised the court to grant the petition on the ground that the woman had a husband living at the time of her marriage to young Gaynor.

The young man was a student at Amherst College about a year ago. He met the young woman whom he married in Boston on the occasion of a dinner. They went together to Chicago and were married there.

The bride was a pupil in the Conservatory of Music in Boston. She was introduced to young Gaynor as Miss May Queen, and was married under that name.

UNCLE SAM'S great fight against insect pests will be the subject of an article in The Times Magazine the coming Sunday.

FRANK G. CARPENTER will tell readers of The Times Magazine the coming Sunday all

SIXTY-FIRST CONGRESS.

HOUSE VOTES BATTLESHIPS.

Party Lines Ignored on Bill for Navy.

All Amendments Promptly Rejected.

Tawney's "One-Ship" Move Meets Defeat.

[ASSOCIATED PRESS NIGHT REPORT.]

WASHINGTON, April 8.—By a decisive vote of 162 to 110, fourteen being present and not voting, the House late today authorized the construction of two battleships, to cost $6,000,000 each. Thirty-three Democrats voted for two battleships, and twenty-four Republicans against the proposition.

This action was taken just prior to the passage of the Naval Appropriation Bill, carrying $128,037,602. This amount is about $3,000,000 less than was recommended by the Navy Department.

In addition to the two battleships, the bill also provides for the construction of two fleet colliers and four submarines.

The Committee on Naval Affairs had reported in favor of two battleships. Mr. Tawney, chairman of the Appropriations Committee, offered an amendment providing for only one battleship, while Mr. Hobson proposed an amendment providing for three. By an almost unanimous vote, the House rejected Hobson's proposition.

Mr. Gronna of North Dakota moved to strike out the authorization for the construction of any battleships, but a viva voce vote showed there were not a handful of advocates of a "no battleship" policy.

Mr. Thomas of Ohio proposed an amendment for four battleships, but the House voted it down almost unanimously.

TAWNEY VOTED DOWN.

Mr. Tawney's amendment for one battleship was lost by a vote of 104 to 138.

At least thirty Democrats voted with the Republicans against Mr. Tawney's plan.

Mr. Goldfogle of New York offered an amendment providing that at least one battleship be constructed at a navy yard, the second to be built either by contract or at a navy yard. After extended discussion, Mr. Mann of Illinois, who occupied the chair, declared the amendment out of order.

An effort was made by Mr. Norris of Nebraska, an insurgent, to amend the bill to provide for one battleship and six transports, the latter to cost $1,000,000 each. The amendment was ruled out of order.

A strong speech against a two-battleship policy was made by Mr. Bartholdt of Missouri, the House "Apostle of Peace."

Representative J. Hampton Moore of Philadelphia attempted to induce the House to limit the draft of the new battleships to thirty feet, but his amendment was rejected.

A point of order was sustained eliminating from the bill authority for the construction of a $1,000,000 fleet collier to be built on the Pacific Coast by private contract. Under the existing law it will be constructed in a government navy yard on the Pacific Coast.

The appropriation of $1,000,000 for one repair ship was also stricken out on a point of order.

EIGHT-HOUR LAW FAVORED.

Mr. Fitzgerald of New York offered an amendment which was adopted by a vote of 121 to 15, under which the two battleships and two fleet colliers must be built by firms working under the eight-hour law.

Following closely upon this action, Mr. Hughes of New Jersey attempted to have the same law applied to the building of four submarine torpedo boats authorized by the bill. The amendment was ruled out of order.

Mr. Goldfogle of New York offered an amendment directing the construction of one battleship in a navy yard. The amendment was defeated, 93 to 193.

The provision permitting the consolidation of bureaus of the Navy Department, according to the plan of Secretary Meyer, was stricken out on a point of order.

Mr. Padgett of Tennessee, senior Democratic member of the Committee on Naval Affairs, then moved to recommit the bill, with instructions that it be reported to the House to provide for only one battleship. This motion was defeated on a roll call, 110 to 162, fourteen being present and not voting.

PARTY LINES WIPED OUT.

Thirty-three Democrats voted with the Republicans for two battleships, while twenty-four Republicans joined the Democrats in favor of one.

The Democrats voting for two battleships were: Aiken, South Carolina; Alexander, Missouri; Ansberry, Ohio; Bartlett, Nevada; Burleson, Texas; Carlin, Virginia; Clark, Florida; Cox, Ohio; Craig, Alabama; Cravens, Arkansas; D. A. Driscoll, New York; Gill, Maryland; Gillespie, Texas; Goldfogle, New York; Hammill, New Jersey; Harrison, New York; Hobson, Alabama; Hughes, New Jersey; Humphreys, Mississippi; Jones, Virginia; Martin, Colorado; Maynard, Virginia; Moon, Tennessee; O'Connell, Massachusetts; A. Mitchell Palmer, Pennsylvania; Pou, North Carolina; Pujo, Louisiana; Rauch, Indiana; Robinson, Arkansas; Rothermel, Pennsylvania; Sherley, Kentucky; Sulzer, New York; Talbott, Maryland.

Republicans voting with the Democrats for one battleship were: Bartholdt, Crow, Missouri; Davis, Lindberg, Tawney, Volstead, Nye, Minnesota; Gardner, Michigan; Goebel, Howland, Ohio; Gronna, North Dakota; Hamer, Idaho; Henry, Connecticut; Lawrence, Merrill, Massachusetts; Lenroot, Morse, Nelson, Stafford, Wisconsin; McCall, Massachusetts; Murphy, Missouri; Norris, Nebraska; Prince, Illinois; Wilson, Illinois.

TIME BEATEN IN RACE.

Specials Save Milwaukee Man Six Days in Rush to Side of Sick Father.

[BY DIRECT WIRE TO THE TIMES.]

MILWAUKEE (Wis.) April 8.—[Exclusive Dispatch.] A rapid trip, with special trains en route, and a special tug at New York, enabled Charles J. McIntosh of Milwaukee, son of Charles L. McIntosh, a Racine millionaire, to catch the steamer La Touraine opposite Ellis Island yesterday and save six days on a trip to the bedside of his dying father at Naples.

At 10 o'clock Wednesday morning Mr. McIntosh received a cablegram that his father had been stricken in Naples. At 11 o'clock the Pennsylvania's eighteen-hour train leaves Chicago for New York. Before that time, however, Mr. McIntosh had secured a special for Chicago, caught the Limited, and, en route, arranged for a tug to follow the La Touraine out of the harbor before the big liner got under full speed, for the steamer leaves New York at the same time the Limited was due to arrive. A message from New York today, delivered to the tug captain, as Mr. McIntosh left the tug for the steamer off Ellis Island, told of the victory in the race against time.

LOCAL TRAVELERS.

Los Angeles People Who Are Registered at Hotels in Other Cities.

[BY DIRECT WIRE TO THE TIMES.]

NEW YORK, April 8.—[Exclusive Dispatch.] The following Los Angeles people registered at New York hotels: Gerard, H. P. Swift; Wolcott, H. L. Brooks; Plaza, L. A. Nares, Mrs. L. Nares; Seville, Mrs. L. D. Schaffer, Miss J. W. Schaffer; Murray Hill, G. C. Ward; Waldorf, E. E. Foster and wife. From San Diego: Astor, H. Wormington. From Redlands: Park Avenue, O. H. Hicks and wife.

CHICAGO, April 8.—[Exclusive Dispatch.] The following Southern California visitor is registered, tonight at the La Salle Hotel: Pasadena, H. Meyers.

SAN FRANCISCO, April 8.—[Exclusive Dispatch.] The following Los Angeles people are registered tonight at San Francisco hotels: Palace, Mrs. Phil Parsons, Mrs. Hubbard, J. M. McLeod, J. E. Parish, J. W. McKinley, J. C. Anderson; from Riverside, E. S. Mollison. St. Francis, Ambassador, A. B. King and wife, W. C. Lewis, M. T. Young.

Homeseekers, Attention!

Join The Times' Homeseekers' Excursion through the San Joaquin Valley. Fine trip seeing the country, 2½ days. Transportation, berths, meals and big barbecue for only $12.50.

ALFRED C. PICKELLS has written a most entertaining article on "Haiteras, the Storm," for The Times Magazine of the coming Sunday.

AN ARTICLE on the "Honycockers" will appear in The Times Magazine the coming Sunday. Read it and find out about them.

Resorts.

THE PERRY HOTEL

Madison St. & Boren Ave. SEATTLE

Absolutely Fire-Proof. European Plan. United Wireless Station.

The Highest Grade—Every Modern Convenience. Centrally located and commanding a view of the Olympics, Cascade Mountains, Mt. Rainier and Puget Sound. Auto-Bus meets trains and boats. Booklets and rates at Times Information Bureau, 631 South Spring St.

SAN JACINTO HOT SPRINGS

Modern Hotel and bath houses. Wonderful curative hot mud and sulphur baths. Tracy and Pendanta. On the Santa Fe. See Geo. F. Taylor, Security Bldg., or Peck-Judah Co., 631 S. Spring st.

Hotel Potter

SANTA BARBARA

Maximum of comfort, minimum of expense. Golf, polo, motoring, bathing, sailing, fishing. Wire reservations, our expense. MILO M. POTTER, Mgr.

City Restaurants.

THE Palace Restaurant

Business Men's Lunch

From 11 a.m. to 2 p.m.

A. JAHNKE, Proprietor. S. E. Cor. First and Spring.

Cafe Bristol

All our energy is concentrated on one thing, conducting a first class cafe in a first class way, and you will agree with us in saying that we succeed. Music, menu, service and appointments are equally good. Entire basement H. W. Hellman Bldg. 4th and Spring.

Resorts.

"YES"

That is the reply everybody makes when you ask them if Sierra Madre is not the ideal location for a healthful, happy, home town, away from the fog, smoke, dust and mud, with pure air and water and beautiful surroundings. Cars leave Sixth and Main 5 minutes past each hour. SIERRA MADRE BOARD OF TRADE.

GREAT NORTHERN RAILWAY

Why Not GO EAST It Costs No More

VIA SAN FRANCISCO, PORTLAND, SEATTLE AND SPOKANE.

A delightful trip through the magnificent scenery and growing cities of the Great Northwest.

J. W. PHALON, TRAV. PRT. & PASS. AGT. 605 SOUTH SPRING ST. LOS ANGELES, CAL. Tel.: Sunset Broadway, 1215. Home F1394.

HOTEL MARYLAND

and the BEAUTIFUL MARYLAND BUNGALOWS

OPEN ALL SUMMER

PASADENA, CALIFORNIA. D. M. LINNARD, MANAGER.

ELSINORE, Bundy Hot Springs Hotel— F. A. Ansbury, Manager. Curative Hot Sulphur Baths under hotel roof. Free consulting physician. Good home cooking a specialty. Headquarters for hunters. Times Free Information Bureau, 631 S. Spring.

Hotel Marengo, Pasadena Convenient to railway depots, street cars, churches and parks. Summer rates, $1 and up

Resorts.

The Times Branch Office and Free Information Bureau 531 S. Spring St.

Open Daily 8 A. M. to 9 P. M.

Advertising Copy and Subscriptions Received

THE TIMES FREE INFORMATION AND RESORT BUREAU is for the distribution of those seeking recreation, rest and recuperation among the mountain resorts. Particulars are furnished regarding Hotels, rates, etc. Photographs, circulars and transportation literature are kept for inspection and distribution. Times readers can obtain here, in a few minutes, information that would take a week and in many instances longer if they were compelled to write for it.

HOTEL VIRGINIA

LONG BEACH, CALIFORNIA

SATURDAY NIGHT BALL

WEEK END

SUNDAY CONCERT

These week-end affairs at the Virginia are a delightful change to many people. Think of it, a night dinner to Monday morning breakfast, in the beautiful HOTEL VIRGINIA by the sea for $10 or $12 double, including room with bath. Tuesday night ball and Sunday concert. You get opportunity to see this magnificent fire-proof hotel, rooms and the beautiful Virginia grounds. 30 minutes from Los Angeles by Pacific Electric Express, every 20 minutes. Direct connection with S. S. Catalina Island and all places of interest. American plan, $3.50 per day and up, without bath; $5.00 per day with bath. Phone or write for reservations.

Managed by CARLETON [illegible]

Los Angeles Representative—642 S. Spring st.

TROUT! TROUT!! TRO

The trout season for all kinds of trout opened in Ventura county April the [illegible] ing is better than it has ever been before and the limit is easily obtained. main resort.

Wheeler's Hot Mineral Spri

And at Our

"Wheeler's Cold Springs"

Camp on the Sespe River, which is reached by trail from the Hot Springs miles. Saddle horses may be hired for the trip at reasonable rates. The appointed and in charge of a competent man. At the Hot Springs are rooms in the hotel, frame cottages or tent houses. Natural hot mineral plunge baths. Rates $12 to $18 per week, including baths. Take S. P. to [illegible] our stage meets you. For further information ask Peck-Judah Co., 631 S. Angeles. The Times Bureau or write or phone

Wheeler's Hot Mineral Spri

Nordhoff P. O., Cal.— Ventura County.

Honolulu $110

5½ Days From S. F.

Twin Screw S. S. SIERRA (16,000 tons displacement) classed by Lloyd's under command of Captain H. C. Houdlette, will sail from San Francisco March 26, April 16, May 7, etc. The Sierra has double water-tight compartments, two sets triple expansion engines, and with wireless.

BOOK NOW, and secure the best berths.

Line to TAHITI and NEW ZEALAND, S. S. Mariposa and S. S. of Union Line; sailings April 16, May 21, June 25. Tahiti and first class. New Zealand (Wellington) $75. 1910 [illegible] class.

OCEANIC S. S. CO., 673 Market St., S. F.

A. M. CULVER, Agt., 334 S. Spring St., L. A. Phone A5787

Spend the Balance of Your Time in California

HOTEL CASA LOMA

REDLANDS

The most beautiful season of the year. Write for rates. Jas. S. [illegible]

Hotel Hollywood

Situated midway between Los Angeles and the sea in the San Monica Mountains. Special low summer rates. Make your reservations early. The best automobile speedway in Southern California. Take Los Angeles direct to the door of the Hotel. Home 'phone 67911.

Ye Alpine Tavern

Situated on Mt. Lowe. A mile above the sea. American plan, $3.50 to $15.00 per week. Choice of rooms in hotel or cottages. No consumptives invalids taken. Telephone Passenger Dept., Pacific Electric Ry. Co. Free Information Bureau, for further information.

Radium Sulphur Springs COLEGROVE, LOS ANGELES

TAKE BATHS AND LIQUID SUNSHINE

IT SPARKLES AND FOAMS LIKE CHAMPAGNE. Drink the most effective mineral water. It purifies blood, banishes pimples, rejuvenates the body. HOT BATHS cure Rheumatism, Constipation, Colds, Asthma, Hay Fever, Dyspepsia, Diabetes, Liver, Kidneys, Bladder, Blood, Stomach and Female Troubles. Makes cuts velvety, hair silken. Physician in charge. Rates and Water delivered. Take Malvern Ave. cars direct to springs.

Maryland Apartments, Pasadena

Pasadena's up-to-date Apartment House. The Los Robles. One minute from Colorado. A beautiful building, delightfully located. Furnished and unfurnished apartments. Rates reduced from $5 to $3.50 per week. For further information apply on premises. M. D. Stanley, Mgr. Chamber of Commerce Building.

Elec. to Sierra Madre. Tel. Home [illegible]

MT. WILSON

American Plan, $2.00 a day; $17.50 per week. Times Inf. Bureau or Peck-Judah for further information. F. S. [illegible]

ARROWHEAD HOT SPRINGS

GREATEST PLACE IN THE WORLD FOR THE CURE OF RHEUMATISM. Take Salt Lake, S. P. or A. T. & S. F. to San Bernardino. Electric cars direct to Hotel, six miles north.

Eden Hot Springs

Beautiful Summer and Winter Resort, 3000 feet elevation. Eczema and Stomach Troubles cured by our Hot Sulphur-Arsenic tub and mud baths. Large pavilion and pool. Rates $10 per week, including baths. Excellent hunting. No liquor sold for refined people. N. BLACK, Manager, Beaumont, Cal.

Bimini Hot Springs Hotel Los Angeles

The most curative treatment for rheumatism; delightful hot mineral water, steam heat, telephone in every room; no dust, and no tips. Swift's Street car to door, 8c fare. Tape, Lessee.

Los Angeles Hotels.

HOTEL HINMAN

SEVENTH AND FIGUEROA STS., LOS ANGELES, CAL. (UNDER ENTIRELY NEW MANAGEMENT)

APARTMENTS LUXURIOUS. AND ROOMS.

FIVE MINUTES FROM BROADWAY.

HOTEL ALHAMBRA

Absolutely fireproof and modern. 120 rooms. European plan. $1.00 day, $1.50 with bath. $5 weekly or monthly.

JOHN B. LAUGHLIN, Manager.

316 N. Broadway. Phone Main [illegible]

Park Apartments

Highest class, luxuriously furnished and appointed. Private phones. Magnificent private park. PERFECT CONDITIONS FOR HOME LIFE.

1134 W. 7th St., Rates on Application. Phone [illegible]

The Leighton Hotel

American Plan. OVERLOOKING WESTLAKE PARK. Rates on Application.

Leighton Hotel Co. G. D. [illegible]

Hotel Orena

Entire new PROPRIETORSHIP and Hope Sts. Opposite [illegible]

RAILROAD RECORD.

MMENTS ON LEGISLATION.

nistration's Measure Is Variously Viewed.

de of Shippers and the Railroads Taken.

gence of Opinions Are Shown Here.

[DIRECT WIRE TO THE TIMES.]

AGO, April 8.—[Exclusive Dis- The current issue of the Traf- rld contains a round robin of cial and railroad interests re- the railroad policy of Mr. reds of prominent railroad and cial men throughout the coun- re asked to answer a series of questions covering every of railroad legislation proposed Taft plan.

whole, the commercial interests most of the, administration es, while the attitude of the ds seems to be that of expect- ne sort of legislation and hop- the best, or at least hoping l the legislation to be passed t be bad from a railroad stand-

the question of the establish- a Commerce Court, there was er cent affirmative ballot from ial interests and a 63 per cent. ballot from railway interests. ifference of opinion between the s on transferring the litiga- the National Commission to partment of Justice is not wide, cent. of the commercial vote the policy and 53 per cent. railroad vote being against it. e is a great divergence of opin- wever, regarding the plan of the commission definite pow- the classification of commodi- e commercial interests being a favor and the railroads a unit e. The carriers are for the in- e far apart also with respect ng the commission the power nd rates until their reasona- n be determined by the com-

iting control of competing road is given a 7 per cent. ed by the shippers and a regu- te of 75 per cent. by the rail-

OLONIST TRAVEL LARGE.

of Opening Movement Likely to ntion—Homeseekers Rush to Lands in Northwest.

ATED PRESS DAY REPORT.]

O, April 8.—The managers western and western railroads satisfaction over the spring nt of colonists into all the west of the Rocky Mountains Canadian border to the Mex-

gh the officials have not been d, regarding the movement of eking homes in a new coun- confidently stated that it will the last year, when all rec- ords were broken. Statistics will be prepared until ring movement is over, which about April 15, or possibly Through all the gateways, the reports show that there , up to date, a steady stream moving into the North- d the Pacific Northwest. ding the colonist movement, was begun March 1. P. S. Eus- senger traffic manager of the Burlington and Quincy road,

e movement keeps up the re- of the period, as it has thus records will be broken. The to the Northwest and to and Utah have been especial-

Salmon Rate Reduced.

LAND (Or.) April 8.—As a re- water competition, it is stated, ontinental railroads have an- that the freight rate on salmon, in 60,000-pound ship- will be reduced from 85 cents pounds to 65 cents per 100 between Columbia River and ound points and Chicago. The this reduction has not yet ed.

Working Hours Shortened.

HAVEN (Ct.) April 8.—Notices e posted by the New York, ven and Hartford Railroad in ir shops here reducing the r hours of work per week ty-eight to forty, all work in on Saturdays being discon-

ge Increase to Railroaders.

BURGH, April 8.—Announce- has made today by officials of sburgh and Lake Erie Railroad increase in wages to its train- counting to 7 per cent., affect- men, to go into effect at once. also announced that all men rily laid off by reason of the ths would resume work next

Rest in Merger Suit.

YORK, April 8.—Both sides day in the Federal suit to dis- e Union-Southern Pacific mer- ch was begun in Salt Lake bruary 28, 1908. The time and final argument will be set by rust Court of Salt Lake as Sylvester C. Williams, who hearings, files his report.

Strike Vote Canvassed.

LAND, April 8.—Trainmen luctors employed on the Lake and Michigan Southern, the le and Western, and the Nickel lways have voted almost ously to strike unless their proposition for a wage in- is accepted. The vote was can- by the officials of the employes' ere today.

HOTIST RECTOR CURES.

York Preacher Reclaims Over Chronic Drunkards—Says Method Is Infallible.

DIRECT WIRE TO THE TIMES.]

YORK, April 8.—[Exclusive h.] More than fifty chronic nds, numbering among them well-known business men, have ed of their habit by hypnotism, ory of St. Mark's Church, ment which reclaimed them inistered by Dr. Loring W. pastor of the church. Upon of remarkable cures Dr. Bat- based the statement that the herapeutic method was in- cases of chronic drunkan- volved unfortunates who are

PATROLMA

Continued from

as soon as he was ca threw up his left h threw it up very hi went down toward h putting up his left a his coat, and, by th street I could see hi his vest under his co

"He's an officer," robbers.

"That's nothing, h how," the other fellow

"It all went thro and as soon as they h reaching down for hi fired.

"By that time the gun out and he shot had been hit. He sli away, but fired a co then went down. Afte sidewalk he kept on a robbers had turned a and were running awa rsn. I guess there we shots fired in all.

The robbers ran thr hid behind the, pole. Grand avenue past and then, when about the block, ran diagona side of the street into the trees. I did not see and I thought they had vacant lot or through

Mosier told about t except that he was te hear what had been sa men who, he explained, than ten or twelve fe the shooting commence

DYING, MAN [illegible]

Officer Brooks was sh body. Only one of the him had taken effect, the body on the median lower ribs, passed thro tines, severed the sp passed through the live exit on the right side, opposite the point whe ed. The man who shot fired from the waist.

But even this grievi not rob Brooks of nerve. His one regret shots had gone wild, a explain this humbly, a ing for what he felt w

Mrs. Taggart, the wif Taggart, who lives on near the corner of Th heard the shots and also bers run past her home that someone had been ried the doctor out to of any service.

Dr. Taggert ran to t soon found Brooks, pro sidewalk.

"Footpads shot me," feebly. He was fast l and the desperate nature to the physician, was glance. Dr. Taggart ha automobile and pressed ice. The wounded office toward the Receiving H as a gasoline motor car

But even suffering as been, with the jolting the pain of the wound, to explain.

"If I had only been a he said between gasps, got those fellows." He ruefully awhile, then si Taggart that he had so to say.

"OUGHT TO HAVE

"I ought to have got a little nervous—I was you know, I——"

"Yes, yes, don't worry; said the doctor soothingly was silent for awhile, that he had missed the still worred him. In t Hospital, but a few m death closed his lips for expressed his regrets ov manship that had been bullet through his body, ten minutes after he h upon the operating table

The owner of the autom Brooks was carried to th not know where to find trance to the Receiving drove his car to the old police headquarters on and several minutes were rying the wounded man a Hill-street entrance.

When Officer Brooks w in the hospital, it was f had emptied his revolver to hit one of the highway

The Coroner was notified and the body was removed Bros.' morgue, where the probably be held.

Patrolman Brooks had most satisfactory records cer of the University Stat had not made a record fo notable captures, he had p

RAILROAD RECORD.

MMENTS ON LEGISLATION.

inistration's Measure Is Variously Viewed.

itude of Shippers and the Railroads Taken.

rgence of Opinions Are Shown Here.

DIRECT WIRE TO THE TIMES.]

CAGO, April 8.—[Exclusive Dis-] The current issue of the Traf- orld contains a round robin of cial and railroad interests re- the railroad policy of Mr.

dreds of prominent railroad and cial men throughout the coun- re asked to answer a series of questions covering every of railroad legislation proposed Taft plan.

whole, the commercial interests most of the administration while the attitude of the ds seems to be that of expect- some sort of legislation and hop- for the best, or at least hoping all the legislation to be passed t be bad from a railroad stand-

the question of the establish- of a Commerce Court, there was per cent. affirmative ballot from cial interests and 38 per cent. ballot from railway interests. difference of opinion between the on transferring the litiga- of the National Commission to partment of Justice is not wide, per cent. of the commercial vote ing that policy and 23 per cent. railroad vote being against it. re is a great divergence of opin- however, regarding the plan of the commission definite pow- over the classification of commodi- the commercial interests being a favor and the railroads a unit st R. The carriers and the ship- are far apart also with respect ing the commission the power ed rates until their reasona- can be determined by the com-

ding control of competing of rent is given a 7 per cent. ed by the shippers and a mega- te of 75 per cent. by the rail-

COLONIST TRAVEL LARGE.

of Opening Movement Likely to ction—Homeseekers Rush to Lands in Northwest.

ND PRESS DAY REPORT.]

GO, April 8.—The managers astern and western railroads satisfaction over the spring t of colonists into all the west of the Rocky Mountains Canadian border to the Mex-

the officials have not been regarding the movement of settlers now in a new coun- is confidently stated that it will that of last year, when all rec- broken.

statistics will be prepared until ring movement is over, which about April 15, or possibly . Through all the gateways, the reports show that there , up to date, a steady stream people moving into the North- and the Far West.

ring the colonist movement, was begun March 1, P. S. Eus- manager traffic manager of the Burlington and Quincy road, ast be had from a railroad stand-

the movement keeps up the re- or the period, as it has thus records will be broken. The to the Northwest and to and Utah have been especial-

Rate Reduced.

AND (Or.) April 8.—As a re- competition, it is stated, ntal railroads have an- that the freight rate on , in 60,000-pound ship- will be reduced from 85 cents pounds to 80 cents per 100 between Columbia River and and points and Chicago. The this reduction has not yet

Working Hours Shortened.

AVEN (Ct.) April 8.—Notices posted by the New York, and Hartford Railroad in shops here reducing the hours of work per week eight to forty, all work in on Saturdays being discon-

Increase to Railroaders.

RGH, April 8.—Announce- made today by officials of ugh and Lake Erie Railroad ease in wages to its train- ing to 7 per cent., affect- men, to go into effect at once. ny announced that all men laid off by reason of the would resume work next

Suit in Merger Suit.

YORK, April 8.—Both sides day in the Federal suit to dis- Union-Southern Pacific mer- was begun in Salt Lake ary 28, 1908. The time and final argument will be set by Court of Salt Lake as Silvester G. Williams, who hearings, files his report.

Strike Vote Canvassed.

LAND, April 8.—Trainmen employed on the Lake Michigan Southern, the and Western, and the Nickel ways have voted almost to strike unless their proposition for a wage in- accepted. The vote was can- by the officials of the employes' here today.

HYPNOTIST RECTOR CURES.

York Preacher Reclaims Over Chronic Drunkards—Says Method Is Infallible.

DIRECT WIRE TO THE TIMES.]

YORK, April 8.—[Exclusive More than fifty chronic numbering among them known business men, have of their habit by hypnotism, ctor of St. Mark's Church. ment which reclaimed them ced by Dr. Loring W. ctor of the church. Upon remarkable cures Dr. Bat- ed the statement that the hypnotic method was in- of chronic drunken- unfortunates who are

Patrolman David Brooks,
who was killed by highwayman last night in a short range duel.

PATROLMAN SHOT.

Continued from First Page.)

as soon as he was told, the man only threw up his left hand. He did not throw it up very high, and his right went down toward his hip pocket. In putting up his left arm, he pulled up his coat, and, by the light from the street I could see his star shining on his vest under his coat.

"'He's an officer,' said one of the robbers.

"'That's nothing, hold him up anyhow,' the other fellow answered.

"It all went through pretty fast, and as soon as they noticed the officer reaching down for his gun, one of them fired.

"By that time the officer had his gun out and he shot, but he already had been hit. He did not fall right away, but fired a couple of shots and then went down. After falling on the sidewalk he kept on shooting, but the robbers had turned at the first shot and were running away, firing as they ran. I guess there were about twelve shots fired in all.

The robbers ran right by me as I hid behind the, pole. They went up Grand avenue past Thirtieth street, and then, when about the middle of the block, ran diagonally to the west side of the street into the shadow of the trees. I did not see them after that, and I thought they had gone into some vacant lot or through some alley."

Monter told about the same story, except that he was too far away to hear what had been said between the men who, he explained, were not more than ten or twelve feet apart when the shooting commenced.

DYING MAN EXPLAINS.

Officer Brooks was shot through the body. Only one of the shots fired at him had taken effect, but it entered the body on the median line, below the lower ribs, passed through the intestines, severed the abdominal artery, passed through the liver and made its exit on the right side, almost exactly opposite the point where it had entered. The man who shot him evidently fired from the waist.

But even this grievious wound did not rob Brooks of his phenomenal nerve. His one regret was that his shots had gone wild, and he tried to explain this humbly, almost apologizing for what he felt was a dereliction.

Mrs. Taggart, the wife of Dr. T. E. Taggart, who lives on Grand avenue, near the corner of Thirtieth street, heard the shots and also heard the robbers run past her home. She guessed that someone had been hurt and hurried the doctor out to see if he could of any service.

Dr. Taggert ran to the corner and soon found Brooks, prostrate on the sidewalk.

"Footpads shot me," Brooks said feebly. He was fast losing strength, and the desperate nature of his wound, to the physician, was apparent at a glance. Dr. Taggert hailed a passing automobile and pressed it into service. The wounded officer was started toward the Receiving Hospital as fast as a gasoline motor could carry him.

But even suffering as he must have been, with the jolting of the car and the pain of the wound, Brooks tried to explain.

"If I had only been a little quicker," he said between gasps, "I would have got those fellows." He pondered thus ruefully awhile, then signed to Dr. Taggart that he had something more to say.

"OUGHT TO HAVE GOT 'EM."

"I ought to have got 'em, but I was a little nervous—I was a little shaky, you know, I——"

"Yes, yes, don't worry; it's all right," said the doctor soothingly, and Brooks was silent for awhile, but the fact that he had missed the highwaymen still worried him. In the Receiving Hospital, but a few minutes before death closed his lips forever, he again expressed his regrets over the marksmanship that had been spoiled by the bullet through his body. He died about ten minutes after he had been laid upon the operating table.

The owner of the automobile in which Brooks was carried to the hospital did not know where to find the new entrance to the Receiving Hospital and drove his car to the old entrance at police headquarters on First street, and several minutes were lost in carrying the wounded man around to the Hill-street entrance.

When Officer Brooks was undressed in the hospital, it was found that he had emptied his revolver in his efforts to hit one of the highwaymen.

The Coroner was notified of the death and the body was removed to the Pierce Bros.' morgue, where the inquest will probably be held.

Patrolman Brooks had one of the most satisfactory records of any officer of the University Station. While he had not made a record for himself by notable captures, he had paid steadfast

of the department. He went on the police force in the early part of 1903 and had been detailed to the University Station ever since, having ranked as patrolman since the time of his enlistment.

DESCRIPTION OF BANDITS.

The description of the men who shot down Patrolman Brooks and of those who held up the Winters saloon tallies closely in every respect, and this, taken together with the fact that the time at which the two crimes were committed would have allowed of no more than just enough time to walk from the saloon to the scene of the killing, has convinced the police that both crimes were committed by the same two men.

Both of the bandits are said to be young, possibly between 21 and 28 years of age. They were about five feet, six or eight inches in height, of rather slender build, and they wore dark clothes and soft black hats.

NOT AN AMERICAN NOW.

Naturalization Papers Obtained Fraudulently by Subject of the Czar Are Now Canceled.

[ASSOCIATED PRESS DAY REPORT.]

CHICAGO, April 8.—Naturalization papers of "Count" Nicholas Erasme Savine de Toulouse Lautrec, alias "Prince" Nicholas Savine, were canceled yesterday by Judge K. M. Landis, in the Federal District Court.

As a consequence the "Count" will no longer be heeded by American Ambassadors in Europe, should he appeal to them, as an American citizen, for protection against the European police. The naturalization papers were issued April 27, 1908, by Judge Gibbons in the Circuit Court.

Lautrec "renounced the Czar of Russia" and swore he had been in the United States five years, as required by naturalization laws. The government charges he had been here less than five years and that nearly everything he swore to was untrue.

The "Count" now is in custody at Antwerp, Belgium, pending extradition papers on behalf of the government of Denmark, where he is wanted for obtaining money on fraudulent checks. Only a few months ago he finished serving a term in prison at Antwerp, on a charge of passing worthless checks.

Lautrec was sent to Siberia once by the Russian authorities, but escaped, and got out of the country on an "emergency passport," obtained from the American Embassy at St. Petersburg on the strength of his American citizenship papers.

Stambouloff, the Bulgarian dictator, was on the point of placing him on the throne of Bulgaria, but discovered his mistake in time.

TRY TO HOLD UP TRAIN.

Two Masked Men Board Limited, But Plucky Conductor Foils Them. Reports Conflict.

[ASSOCIATED PRESS DAY REPORT.]

ST. PAUL (Minn.) April 8.—Two masked bandits attempted early today to hold up the Chicago, Milwaukee and St. Paul Railroad's Pioneer Limited. The men boarded the train at New Lisbon, Wis., getting in by way of the forward vestibule of the front sleeper, which had been left open when the conductor took his orders to the engineer. The men passed through the front sleeper into the rear vestibule of the car, blocking both doors of the vestibule.

When Conductor Shumway passed through the train he was stopped by the locked vestibule door. Unlocking the door, he was instantly confronted by revolvers held by two masked figures.

Shumway leaped at the larger of the bandits. A tussle followed in which the railroad man was overpowered. One robber then reached down under the steps and cut the air connection, stopping the train. The men then jumped off and fled.

From Mauston, Wis., comes the report that the men took a gold watch and a $450 ring from Conductor Shumway. This report also says the robbers went through the day coaches and held up the passengers, obtaining considerable cash. The report is not confirmed.

You Can Cure That Backache.

Pain along the back, dizziness, headache and general languor. Get a package of Mother Gray's AUSTRALIAN-LEAF, the pleasant root and herb cure for all Kidney, Bladder and Urinary troubles. When you feel all run down, tired, weak and without energy use this remarkable combination of nature's herbs and roots. As a regulator it has no equal. Mother Gray's Australian-Leaf is sold by Druggists or sent by mail for 50 cts. Sample sent FREE. Address, The Mother Gray Co., Le Roy, N. Y.

Central Baptist Church
Cor. Alvarado and Pico Sts.
ARTHUR S. PHELPS, D.D., Pastor.

LIFE'S SEAMY SIDE.

KILL COMRADE AS HE FLEES.

Soldier Squad Shoots Escaping Prisoner.

Took Two Volleys to Stop Daring Runner.

Deadly Calmness of Action Appals Crowd.

[BY DIRECT WIRE TO THE TIMES.]

SAN FRANCISCO, April 8.—[Exclusive Dispatch.] The sudden dash for liberty of a military prisoner was stopped this morning on the Folsom-street wharf by the bullets of a squad of soldiers. Eight rifles spit fire as he ran. He stumbled and then fled on. Again there was a volley. He jumped high in the air, came down, staggered on for thirty feet more, and fell dead.

C. J. Collins, a military prisoner, had been tried, found guilty and executed by his guards in the short space of ten seconds.

It was a most spectacular tragedy while it lasted, and grim is the lesson it taught of the harshness of military rule. There was no hesitation, no flurry. The guards saw a prisoner on the run. It was their duty to stop him. As one man, without command, they aimed their rifles at the fugitive and fired. They kept on firing till he fell.

Having done their duty by preventing the escape of a prisoner, they reported the matter to their superior officers, who took charge of the body. Then they returned calmly to their duty of guarding the other military prisoners entrusted to their charge.

Collins was one of a detail of military prisoners sent to the transport dock from Alcatraz.

UNIQUE ROBBERY.

HE NEEDED THE MONEY.

[ASSOCIATED PRESS DAY REPORT.]

WASHINGTON, April 8.—Alfonso Boswell, confessing upon his arrest that he was the man wanted, was taken in charge last night by the police and held for one of the most unique robberies in the criminal annals of Washington. In broad daylight last Tuesday, Boswell drove an express wagon, which he had hired, to the front of St. John's Evangelical Lutheran Church, backed it to the curb, went into the building, lugged out twelve chairs, stowed them in the wagon and drove away. Boswell's confession was naive. He said he did it because he needed the money, as he didn't work — in fact, hadn't worked for twenty years — and his friends whom he had been accustomed to "touch" from time to time had grown tired of the process.

BILKED LOVERS BY MAIL.

WOMAN IN FEDERAL TOILS.

[ASSOCIATED PRESS DAY REPORT.]

PITTSBURGH, April 8.—Allie Peterson is charged in a true bill returned by the Federal grand jury with having used the mails to conduct a fraudulent matrimonial scheme in which she was the bait. The woman is said to have had a large correspondence with men in Western cities, and when love affairs had ripened to a proper point she would ask them to send money for her fare to their town, promising to marry them. Among the exhibits offered by the Postoffice Inspectors are a number of fervent letters. One was addressed to J. Frank Ross of Eugene, Or., whom she requested to send her $100. Another was to Frank E. Burke, Angelo, Ind. She asked Frank to send $35. The third letter is to Ben O. Baker, Ambrose, N. D. In this letter the writer asks for $57.82.

After an investigation showing three cases of total blindness reported to the New York City Health Department were due to wood alcohol in drinks purchased in East Side saloons, a crusade to stop the sale of the poison has been started by the department. A statement says the victims were made permanently blind by a single drink, through atrophy of the optic nerve. Four of the victims who drank wood alcohol at night died before morning.

Your Liver is Clogged up

That's Why You're Tired—Out of Sorts—Have No Appetite.

CARTER'S LITTLE LIVER PILLS will put you right in a few days. They do their duty. Cure Constipation, Biliousness, Indigestion, and Sick Headache.

SMALL PILL. SMALL DOSE. SMALL PRICE

GENUINE must bear signature: Brent Good

Trade mark Registered

That distinctive character of our Ices and Creams is the difference in quality of Material used and the art of making.

Pig & Whistle Co.
224 So. Broadway

ARTHUR LETTS Broadway Department Store
HOME 10571. BDWY. 4914. BROADWAY COR. 4TH. LOS ANGELES.

40c Satin Finish Buttercups—Pound 20c
The delicious cocoanut and walnut fillings of these satin finish buttercups are more than people will be able to resist today at 20c pound. They will be made fresh for this sale Saturday. Assorted flavors. Regularly 40c, today, 20c lb. Main Aisle.

Hurrah! 700 More of Those Beautiful Rose Bushes for Another Sensation, Each Plant Labeled

Those who attended the Plant Sale last Tuesday morning and saw the 500 plants snapped up inside of three-quarters of an hour will realize the importance of the good news for this morning. 700 more of them, even better than the first lot. Potted rose bushes, in most beautiful and rare varities. Some of them in bud and even some in bloom.

Understand, these are not ordinary plants, but rare varieties. It is the ridiculous sale price at which we are offering them that makes the sale so important. See them in the window and come down bright and early this morning to share in this sale event.

Through an oversight the last lot of these plants were not all labeled. This has been overcome in this consignment, for each and every plant has been carefully labeled, so that you know the exact variety you are getting. Remember, the store opens at 8:30. How long after that they will last is a question that we are unable to answer, but from the way the last lot went, don't come after the first hour and expect to find any. The assortment includes the following varieties—

La France
Pink Maman Cochet
Climbing Cecil Brunner
Cherokee
Killarney
American Beauty
White Maman Cochet
Kaiserin Augusta Victoria
Cardinal
Golden Gate
President Carnot
Bride
Glore de France

10c — Two price lots, according to size and condition of plants. At these prices we cannot deliver them. Rear Aisle 5. — 15c

Extra—300 Pansy Plants Have Also Arrived To Sell at 20c Dozen.

These are Mammoth Strain Pansies, in bloom. The variety is rare and the price is exceptionally low. Three hundred of them will not last long at the price.

Just Arrived Summer Quarterly Style Book
Illustrating Ladies' Home Journal Patterns. With 15c Pattern..... 5c
The wonder book of the pattern world. The true style exponent of the best and most economical of patterns, The Ladies' Home Journal patterns.
178 pages filled to the brim with fashion news, with spring news, with news for home and professional dressmakers. Get it at the pattern counter today. Costs you but 5c when bought in connection with a 15c Ladies' Home Journal pattern.

Fancy Navel Oranges, Doz. 15c
While the quantity of these nice large navel oranges lasts we shall offer them today at 15c a dozen. Buy a dozen or two for over Sunday.

Strictly Fresh Eggs—Dozen 29c
It would be very unwise to buy eggs today at a higher price than 29c dozen while we are making this special offer, and every egg is guaranteed.

La Premier Butter, local creamery, 2 lbs. 65c
Uneeda Biscuits—3 pkgs. 12c
Heinz's Pickles, extra spiced, doz. for 10c
Norway Smoked Sardines—2 cans for 25c
California Cream Cheese—lb. 19c
Baked Beans, Van Camp's—2 cans for 25c
California Green Olives, quart 15c
Chipped Beef—lb. 35c
Santa Clara Prunes, 2 lbs. 15c

Plauen Lace Chemisettes 50c
Today will be the first time this shipment has been shown. Cream, white and black, in a variety of patterns. Some are worth much more, for they were specially purchased by our New York representative.

Scarfs at 95c
This price is taking these scarfs out almost faster than we can supply them. Over two yards long and 27 inches wide. Made of lustrous habatine cloth. —Aisle 1.

BUY INVESTMENT BUILDING CO. STOCK AT $1.10 PER SHARE GOES TO $1.15 APRIL 10TH!

We will not be open tomorrow—stock selling at $1.10 will cease at 9 o'clock tonight. Your last opportunity to secure this valuable stock at the lowest price at which it will ever be sold! "A word to the investment-wise should suffice."

HOMES
INVESTMENT BUILDING CO.
1005-1008 W. P. STORY BUILDING
SIXTH AND BROADWAY · LOS ANGELES ·
HOMES

Pasadena Branch Office—30 S. Raymond Ave.
GEO. S. YARNALL, District Mgr.

WESTERN CANADA
What J. J. Hill, the Great Railroad Magnate, Says About Its Wheat-Growing Possibilities.

125 Million Bushels of Wheat were harvested in 1909, and the estimate for 1910 is 200 millions. Free homesteads of 160 acres are to be had in the choicest districts. Pre-emptions, adjoining homesteads, can be purchased at $3 per acre. Schools convenient, churches established, markets good, building and lumber cheap, easy to get good returns, wood and water plentiful. Write for literature and information. Railway rates low.

JAS. GRIEVE,
2nd floor, Auditorium Bldg.,
Spokane, Wash.

Benjamin Clothes
In all the newest Spring styles. Now in beautiful new home.
JAMES SMITH & CO.
548-550 Broadway

Crown Combinola
The Best Player Piano
SMITH MUSIC CO.
408 W. Seventh St.
Out of the High Rent District

UNIQUE
Cloak and Suit House
225 South Broadway

No Deliveries Enables Us to Sell for Less
Stamp Specials at All Times
PEERLESS MARKET AND GROCERY
Ninth and Main
Phones, 10291, Bdw'y. 3282

The Best Clothes—The Fairest Prices
Shields & Orr
TAILORS
201-205 Delta Building
426 South Spring Street

Knabe Pianos
The Wiley B. Allen Co.

SPORTING NEWS, LOCAL AND TELEGRAPHIC.

HIGH CLASS.

STEEN LOSES TWO-HIT GAME.

Muff by Speas Starts Defeat for Fine Heaver.

Martinke Sends Homer Over Left Field Fence.

Fine Fielding Features Very Speedy Contest.

Vernon, 2; Portland, 1.

Spectacular running catches, a home run, great pitching, a close score that kept the fans on their toes from start to finish, and the fastest game of the season were the features of the ball game yesterday between the Vernons and Portland, and it may be months and years before the cranks see another struggle like it. There was almost everything that any one would care to look at, and a man that could not get his fill of baseball joy would not bet on a 20-to-1 shot if he knew it was to be shooed in.

The greatest thing of the day was the appearance of Portland's fine young heaver, Steen, and he made good on his gilt-edged rep by heaving a two-hit game. A lot of persons cannot often imagine why a team can win with two swats, but Vernon did yesterday, because one of these pokes was a home run and the other followed a two-base error in left field, with two out. As there was but one error for each team, a blind man could see that there was some genuine ball playing.

Steen looks like a real live one, and he performs so easily that he is sure to make every team in the league work a lot of heads off to beat him, for he appears to have everything. He fanned but two men, but as a pitcher's ability is judged by his power to make them knock the pill where someone is, rather than in strike-outs, his few fans signified nothing. He has all kinds of curves, both speedy and slow ones, and is doubtless a better flinger than Hensling, and that is saying a good deal. Martinke's homer was the only real hit off him, for Coy's slam to center in the seventh was a fly that Ryan should have had.

Bill Fisher's playing at first base made everything else seem cheap in the fielding line, and he again showed himself the best first baseman in the league, bar none. He made a great pickup of Kit Brashear's low throw in the third; a wonderful low stretch to get Lindsay's low throw of Speas's grounder in the fifth, and showed a fine one-handed catch of Lindsay's throw in the eighth. His playing was by long odds the best thing of the afternoon in fielding.

Coy and Speas outdid themselves in running catches; Lindsay, Casey and Netzel grabbed everything that went their ways, and altogether the men on both teams put up a game that they may not equal this year. The heaving was too good to make the game a satisfactory one in the swat line, but all the enthusiasm that was missing on this account was more than made up in the fielding.

Hensling was in fine form, and Gus Fisher made the only hit off him in six innings. Olsen started the seventh with a poke to left, went to second on Casey's neat sacrifice, and to third on McCredie's infield out. Then J. Ryan hit a cannon-shot drive at Hensling and the ball glanced off the kid's feet toward left field and out of Kit Brashear's reach, allowing Olsen to score the only run for the Beavers.

The only errors in the game were Speas's muff of Martinke's fly and Hensling's blunder in failing to step on first base after taking a throw from Bill Fisher. Speaking about speed, the game was played in an hour and eighteen minutes, and this may be the record game of the season, if no deliberate attempt is made to lower it by horse ball.

The score:

VERNON.

	A.B.	R.	B.H.	S.B.	P.O.	A.	E.
Carlisle, cf	2	0	0	0	1	0	0
N. Brashear, 2b	3	0	0	0	0	4	0
Martinke, lf	3	2	1	0	2	0	0
R. Brashear, 3b	3	0	0	0	0	2	0
Coy, rf	3	0	1	0	4	0	0
Lindsay, ss	3	0	0	0	3	5	0
W. Fisher, 1b	3	0	0	0	12	2	0
Hogan, c	3	0	0	0	3	0	0
Hensling, p	2	0	0	0	0	2	1
Totals	25	2	2	0	27	15	1

PORTLAND.

	A.B.	R.	B.H.	S.B.	P.O.	A.	E.
Netzel, 3b	4	0	0	0	1	5	0
Olsen, ss	4	1	1	0	1	0	0
Casey, 2b	3	0	1	0	3	4	0
McCredie, rf	4	0	0	0	0	0	0
J. Ryan, cf	3	0	1	0	2	0	0
G. Fisher, c	3	0	1	0	2	1	0
Speas, lf	3	0	0	0	5	0	1
Rapps, 1b	3	0	0	0	11	1	0
Steen, p	3	0	0	0	0	3	0
Totals	29	1	4	0	24	13	1

SCORE BY INNINGS.

	1	2	3	4	5	6	7	8	9	
Vernon	1	0	0	0	0	0	1	0	x	—2
Base hits	1	0	0	0	0	0	1	0	x	—2
Portland	0	0	0	0	0	0	1	0	0	—1
Base hits	0	1	0	0	0	0	2	0	1	—4

SUMMARY.

Home run—Martinke.
Sacrifice hit—Casey.
Bases on balls—Off Hensling, 1; off Steen, 1.
Struck out—By Steen, 2; by Hensling, 3.
Double plays—Hensling to Lindsay to Fisher, Fisher to Lindsay to Fisher.
Time of game—1h. 18m.
Umpire—McGreevy.

BODIE HITS HOMER.

FREE HITTING GAME.

[ASSOCIATED PRESS NIGHT REPORT.]

SAN FRANCISCO, April 8.—Hard hitting and good fielding gave the game to Oakland at Recreation Park this afternoon, by a score of 6 to 2.

The trans-bay players found Willis easy, chalking up fourteen hits and getting five free tickets to first.

"Ping" Bodie, for San Francisco, scored a home run in the fourth, driving the ball over the right field fence. Score:

SAN FRANCISCO.

	A.B.	R.	B.H.	S.B.	P.O.	A.	E.
Vitt, 3b	4	0	1	0	2	5	0
Shaw, ss	4	0	0	0	0	3	0
Melchoir, rf	3	0	0	0	0	1	0
Tennant, 1b	3	0	0	0	16	0	0
Mundorff, 2b	3	0	0	0	1	0	0
Bodie, lf	3	1	1	0	0	0	0
Berry, c	3	1	0	0	3	0	0
Griffin, cf	3	0	1	0	4	0	0
Ames, p	2	0	0	0	0	3	0
Williams, x	1	0	0	0	0	0	0
Willis, p	1	0	0	0	0	1	0
McHale, rf	2	0	0	0	0	0	0
Totals	31	2	3	0	24	13	0

OAKLAND.

	A.B.	R.	B.H.	S.B.	P.O.	A.	E.
Wares, ss	3	0	1	0	1	5	1
Swander, rf	5	1	1	0	0	0	0
Hogan, lf	4	1	1	0	3	0	0
Wolverton, 3b	4	2	2	0	1	1	0
Maggert, cf	4	0	0	0	1	0	0
Cutshaw, 2b	4	2	2	0	0	3	0
Cameron, 1b	4	0	4	2	14	0	0
Spiesman, c	3	0	0	0	4	2	0
Nelson, p	4	0	2	0	0	3	1
Totals	35	6	14	2	27	15	2

x—Batted for Ames in seventh.

SCORE BY INNINGS.

	1	2	3	4	5	6	7	8	9	
San Francisco	[illegible]									

SUMMARY.

Runs off Ames, 3; hits off Ames, 9 in 6 innings.
Home run—Bodie.
Two-base hits—Cutshaw, Swander, Cameron.
Sacrifice hits—Vitt, Spiesman, Wares.
First base on called balls—Ames, 1; Nelson, 5.
Struck out—Ames, 2; Nelson, 9.
Hit by pitched ball—Tennant, Shaw.
Wild pitches—Nelson.
Time—1h., 40m.
Umpires—Van Haltren and Hildebrand.

TRUE GAIT.

GOOD HITTING BY CAP'S MEN.

THORSEN BLANKS SENATORS IN FAST FIELDING GAME.

Bernard Spikes Boardman and Tears Off His Big Toe Nail—Two to Nothing Contest in Which Los Angeles Does Some Pretty Fielding, Delmas at Short Being the Star.

[BY DIRECT WIRE TO THE TIMES.]

SACRAMENTO, April 8.—[Exclusive Dispatch.] Opportune hitting and fast fielding won for the Angels this afternoon, Dillon and his southern gentlemen taking off their third win of the series to date by a score of 2 to 0.

Boardman was spiked by Bernard in the seventh inning. The sharp spike on Bernard's right shoe ripped open Boardman's shoe as the Angel player slid into third base and Boardman lost his big toenail. His injury is painful and will keep him out of the running for a few weeks. With Danzig and Fournier on the sick list, Graham now has a small-sized sanatorium.

Delmas, at shortstop for the Angels, displayed elegant form; he took eight chances in lightning order, and his throwing to first was perfect. Roth, at third for Los Angeles, also played an excellent game.

The feature of the game was the circus catch made in the sixth inning by Pearsons, the Senators' centergardener. Pearsons went back after a long drive from the bat of Delmas, stabbed the ball with his gloved hand, turned two flip-flops, took a couple of rolls, and came up with the ball still clutched in his hand. On his way to the bench, the circus performer was given a big hand by the bugs.

Thorsen pitched a steady game for the Angels and fielded his position well. Hunt, for the Senators, was a bit off, giving three bases on balls, making a wild pitch and slamming Capt. Dillon on the arm. Seven of the Angels were struck out by Hunt.

The Angels started scoring in the third inning, after Thorsen had opened the frame by striking out. Daley, the next man at bat, drew a pass, and Bernard drove a long single to center field, scoring Daley. Pearsons, who fielded Bernard's drive, foozled the ball, allowing the runner to skim well on his way toward third base before throwing to Raymer to cut him off. Raymer took the throw and Bernard darted back to second, landing safe when Raymer struck him in the back with the ball in an attempt to throw to Briggs, who had ambled in from right field to cover the second bag. Ross hit to Raymer and was thrown out at first, and Dillon ended the inning by flying to Raymer.

Snappy fielding by both teams kept the score down until the seventh inning, when the Angels grabbed another tally. After Orendorff and Thorsen had fanned out, Daley got a life when he banged one at Shinn which was booted. He went to second on a wild pitch by Hunt. A free pass was given to Bernard, and Ross hammered the ball into left field, scoring Daley. Bernard was retired at third base by Perry, who fielded the drive made by Ross in lightning fashion.

In sliding into third, Bernard spiked Boardman severely, and Darringer replaced him. The Senators got a man around to third base in both the eighth and ninth innings, but fast fielding by the Angels prevented a run being made.

The score:

LOS ANGELES.

	A.B.	R.	B.H.	S.B.	P.O.	A.	E.
Daley, cf	3	2	1	0	2	0	0
Bernard, rf	3	0	1	0	1	0	0
Ross, lf	4	0	2	0	3	0	0
Dillon, 1b	3	0	0	0	17	0	0
Howard, 2b	4	0	0	0	1	1	0
Roth, 3b	2	0	0	0	0	4	0
Delmas, ss	3	0	0	0	0	8	0
Orendorff, c	4	0	0	0	2	2	0
Thorsen, p	4	0	0	0	1	3	0
Totals	31	2	4	0	27	18	0

SACRAMENTO.

	A.B.	R.	B.H.	S.B.	P.O.	A.	E.
Shinn, ss	4	0	1	0	0	1	2
Van Buren, 1b	4	0	0	0	9	1	0
Perry, lf	3	0	1	0	2	1	0
Briggs, rf	4	0	2	1	4	0	0
Pearsons, cf	3	0	0	0	1	0	1
Boardman, 3b	2	0	0	0	2	2	1
Darringer, 3b	2	0	0	0	0	2	0
Raymer, 2b	3	0	0	0	2	2	0
La Longe, c	3	0	0	0	7	0	0
Hunt, p	3	0	1	0	0	0	0
Totals	31	0	5	1	27	9	4

SCORE BY INNINGS.

	1	2	3	4	5	6	7	8	9	
Los Angeles	0	0	1	0	0	0	1	0	0	—2
Base hits	1	0	1	0	1	0	1	0	0	—4
Sacramento	0	0	0	0	0	0	0	0	0	—0
Base hits	0	1	0	1	0	0	0	2	1	—5

SUMMARY.

Two-base hits—Shinn, Perry, Briggs.
Sacrifice hits—Bernard, Howard, Roth.
First on errors—Los Angeles, 2.
Base on balls—Off Hunt, 3; Thorsen, 2.
Left on bases—Los Angeles, 6; Sacramento, 6.
Struck out—By Hunt, 7; Thorsen, 2.
Hit by pitched ball—Dillon.
Wild pitch—Hunt.
Time of game—1h., 4m.
Umpire—Finney.

ALL SORTS HERE.

THROWS WILD TO BASES.

[ASSOCIATED PRESS NIGHT REPORT.]

STOCKTON, April 8.—Heavy hitting, errors and dummy plays were the features of the game this afternoon, Sacramento winning, 7 to 3. Hoag had to retire in the second inning in favor of Hopkins, who pitched good ball outside of his wild throwing to bases, which cinched the contest. Both teams have not yet struck their stride. The score:

STOCKTON

	A.B.	R.	B.H.	P.O.	A.	E.
Spencer, lf	5	0	1	0	0	0
Wilkins, c	4	0	0	12	3	0
Miller, cf	4	0	0	1	0	0
Pfyl, 1b	2	0	1	6	2	0
Hallinan, 2b	4	1	1	6	0	1
McLean, rf	4	1	2	1	0	0
Turk, 3b	4	1	2	0	1	1
Franck, ss	4	0	1	0	1	1
Hoag, p	0	0	0	0	1	1
Hopkins, p	4	0	1	1	3	3
Totals	35	3	9	27	11	7

SACRAMENTO.

	A.B.	R.	B.H.	P.O.	A.	E.
Haley, 2b	5	1	4	1	3	0
Murray, lf	2	0	0	4	1	0
Thornton, 1b	5	1	2	4	0	0
Hagan, ss	4	1	1	2	3	0
Doyle, cf	3	2	1	3	0	0
Ingram, 3b	5	0	1	0	1	0
Conrad, c	4	0	2	7	1	1
Heister, rf	5	1	2	4	0	0
Trippett, p	4	1	1	0	1	0
Totals	37	7	14	27	9	1

SCORE BY INNINGS.

	1	2	3	4	5	6	7	8	9	
Stockton	0	0	0	1	0	0	2	0	0	—3
Base hits	0	1	1	2	0	0	3	1	1	—9
Sacramento	2	1	1	0	0	0	1	1	0	—[illegible]
Base hits	3	2	2	1	0	1	3	2	0	—14

NEW RECORD FOR FLIGHT.

[ASSOCIATED PRESS NIGHT REPORT.]

CHALONS-SUR-MARNE (France) April 8.—Daniel Kinet, a Belgian, broke Orville Wright's world's record for a flight with a passenger today, when, with a companion, he rose in an aëroplane and remained in the air for 2 hours and 20 minutes. Wright's record was 1 hour and 35 minutes.

Sacrifice hits—Murray, 2; Doyle, Conrad, Trippett.
Stolen bases—McLean, Murray, Thornton, Doyle.
Credit loss of game to Hoag.
First base on balls—Off Hoag, 1; off Hopkins, 2; off Trippett, 2.
Struck out—By Hoag, 1; by Hopkins, 6; by Trippett, 6.
First base on errors—Sacramento, 3.
Double plays—Pfyl to Wilkins, Conrad to Hagan, Hopkins to Wilkins to Pfyl.
Time—1h. 40m.
Umpire—Irwin.

STATE LEAGUE.

SAN JOSE AGAIN STINGS FRESNO.

RAGGED SUPPORT OFFSETS THE PITCHING OF SMITH.

Four Errors in Succession in Eighth Inning Allow Three Runs to Score. Pitchers' Battle at Oakland, With One Run Scored—Stockton Again Short-ender.

[ASSOCIATED PRESS NIGHT REPORT.]

FRESNO, April 8.—The San José State Leaguers made it two straight over the Tigers today, finishing on the long end of a 5 to 1 score.

Smith, the Fresno pitcher, twirled good ball but his support was ragged. In the eighth frame the Tigers made four errors in succession behind Smith and San José scored three runs.

Townsend's two-bagger in the third scored Peters and Baldwin with the Prune Pickers' first tally. The Tigers were unable to score after the first inning, when Dickinson completed the circuit on a pass, Householder's drive and Kuhn's long fly to Schlee. Score:

SAN JOSE.

	A.B.	R.	B.H.	P.O.	A.	E.
Mensor, ss	3	1	2	2	1	0
Scruggs, 3b	3	0	0	1	4	0
Peters, cf	3	2	0	4	0	0
Townsend, 1b	3	0	1	10	1	0
Russell, rf	4	0	0	1	0	0
Keller, 2b	4	0	0	2	0	0
Schleef, lf	4	0	1	2	0	0
Dashwood, c	4	0	0	5	1	0
Baldwin, p	3	2	2	0	4	0
Totals	31	5	6	27	11	0

FRESNO.

	A.B.	R.	B.H.	P.O.	A.	E.
Dickinson, rf	3	1	1	0	0	0
Kelley, 2b	4	0	0	5	3	1
Tracy, 1b	3	0	1	9	3	1
Householder, cf	3	0	2	3	0	0
Kuhn, c	2	0	0	3	3	0
Leonard, lf	3	0	0	2	0	1
Waters, ss	4	0	0	3	3	1
Schimpf, 3b	4	0	2	1	1	0
Smith, p	3	0	0	1	5	0
McDonough, x	1	0	0	0	0	0
Totals	30	1	6	27	15	4

x—Batted for Smith in Ninth.

SCORE BY INNINGS.

	1	2	3	4	5	6	7	8	9	
San Jose	0	0	2	0	0	0	0	3	0	—5
Base hits	1	0	2	0	0	0	1	2	0	—6
Fresno	1	0	0	0	0	0	0	0	0	—1
Base hits	1	1	0	1	2	0	1	1	0	—6

SUMMARY.

Two-base hits—Townsend.
Sacrifice hits—Kuhn, Leonard, Smith, Mensor, Scruggs.
Stolen bases—Dickinson, Householder.
Struck out—By Smith, 2; Baldwin, 4.
First base on balls—Off Smith, 2; Baldwin, 4.
Time—1h., 40m.
Umpire—Toman.

ONE TO NOTHING.

IT WAS PITCHERS' BATTLE.

[ASSOCIATED PRESS NIGHT REPORT.]

OAKLAND, April 8.—Clever pitching by Meikle gave the new San Francisco club a 1 to 0 victory over Oakland, on the Oakland State League grounds this afternoon.

The game was a pitchers' battle, Moskiman and Meikle fanning five each. It was on the former's issuing a pass in the first inning that San Francisco got its one run. In the ninth Oakland appeared to have a chance to tie the score, with Hackett and Moskiman on the bases, but Meikle pitched flawless ball, and they died on the bases. Score:

SAN FRANCISCO.

	A.B.	R.	B.H.	S.B.	P.O.	A.	E.
Lewis, cf	4	1	0	0	2	0	0
McKune, ss	3	0	1	0	4	4	0
Sheehan, 3b	4	0	1	0	2	3	2
Warring, c	4	0	2	0	5	0	0
Porterfield, lf	2	0	0	0	0	1	0
Atthowe, 1b	4	0	0	0	12	0	0
Eagle, 2b	4	0	0	0	1	2	0
Carman, rf	4	0	1	0	1	0	0
Meikle, p	4	0	0	0	0	3	1
Totals	33	1	5	0	27	13	3

OAKLAND.

	A.B.	R.	B.H.	S.B.	P.O.	A.	E.
Smith, 3b	4	0	0	0	0	1	0
Keller, 1b	4	0	0	0	11	1	1
Garibaldi, cf	4	0	0	1	2	0	0
Streib, 2b	3	0	0	0	4	4	1
Moskiman, p	4	0	1	0	1	7	0
Hackett, c	2	0	1	0	5	0	0
Henderson, lf	3	0	0	0	1	0	0
DePaull, rf	3	0	0	0	0	0	0
Joyce, ss	3	0	1	0	3	2	1
*Burke	1	0	0	0	0	0	0
Totals	31	0	3	1	27	15	3

*Batted for Streib in ninth.

SCORE BY INNINGS.

	1	2	3	4	5	6	7	8	9	
San Francisco	1	0	0	0	0	0	0	0	0	—1
Base hits	1	0	1	0	2	1	0	0	0	—5
Oakland	0	0	0	0	0	0	0	0	0	—0
Base hits	0	1	0	0	0	1	1	0	0	—3

SUMMARY.

Two-base hit—Sheehan.
Sacrifice hit—McKune.
Bases on balls—Off Moskiman, 1.
Struck out—By Moskiman, 5; by Meikle, 5.
Hit by pitched ball—Porterfield, Hackett.
Passed ball—Hackett.
Wild pitch—Moskiman.
Time of game—1h. 40m.
Umpire—Hayes.

Game Is Postponed.

PHILADELPHIA, April 8.—The fifth game of the series between the Philadelphia major league teams, scheduled for today, was postponed on account of cold.

UNDELIVERED TELEGRAMS.

Undelivered messages are at the Western Union office, First and Spring streets, for E. H. Clark, A. O. Miller, Mrs. W. T. Davis, Southern California Fruit Agency, Dr. George W. Campbell, Mrs. Lucy Noble, A. W. Martin, Fred Eaton, J. B. Benton, J. S. Dold, A. W. Martin, P. J. Mars, Mrs. Carrie Murray, Prof. W. H. Lott, W. F. Laird, Frank H. Griffith, G. P. Hostetter, Mrs. A. L. Fell, F. D. Warner, Miss Opal Varley.

ALFRED C. PICKELLS has written a most entertaining article on "Hatteras, the Stormy," for The Times Magazine of the coming Sunday.

READ Frank L. Stanton's funny "Fables and Philosophy" in The Times Magazine the coming Sunday.

DAY OFF.

JEFF ANGLES TROUT CREEL.

With Partner Catches Total of Seventy Fish.

Postpones Boxing to Remain in the Mountains.

Berger Dickers With Moving Picture Managers.

[ASSOCIATED PRESS NIGHT REPORT.]

BEN LOMOND (Cal.) April 8.—Climbing mountain trails and wading the pools where the game trout abound formed the greater part of James J. Jeffries' training today. Manager Sam Berger had announced that there would be boxing today with Bob Armstrong, the giant negro pugilist, but the lure of the woods was too strong for Jeffries, and besides, the roof was not off the gymnasium.

Jeffries is going in strong for the close-to-nature cult. He plans to sleep out-of-doors, eat out-of-doors, and do all his boxing in an open-air gym. There will be a wall around it, so the humble visitor to the camp will not be able to see the great fighter in action without paying for it, but the blue sky will smile overhead and the pines and the ocean will do their best to put the twinge of life in the air that the champion breathes.

After his usual morning road work, which called for a ten-mile jaunt, Jeff and a local hooking expert started along the San Lorenzo River to seek the speckled beauties. They were successful, bringing into camp a string of seventy fish.

In the afternoon the skipping rope was brought into play. Jeff worked at this for about ten minutes. He complained of a stiffness in his arms and shoulders, but after the handball was brought out and he had worked at that at his usual breakneck speed for an hour or so, he said he felt all right.

The first boxing now is scheduled for Sunday, but it depends upon whether the gym is ready by that time.

Berger left the camp for San Francisco today. Just before he took the train he telegraphed a good offer to Joe Choynski to come to the Coast at once and join Jeffries' camp as sparring partner. Choynski was requested to reply at once so that other arrangements could be made if he did not want to come.

Berger is dickering with moving-picture men on the proposition of taking Jeffries in the various stunts around the camp, with an idea of paying the training expenses.

Bantams are Matched.

CHICAGO, April 8.—Earl Denning, the Chicago bantam, has been matched to meet Denny Dunn at Cleveland next Monday night. The articles call for ten rounds at 118 pounds, ringside.

THE RACES.

ENFIELD WINS BY SHORT NOSE.

FIGHTS OUT RACE WITH JIM GAFFNEY AT OAKLAND.

Five Horses Run Bunched to the Stretch and Then Two Draw Away and Make Great Race Of It—Einar in the Two-Year-Old Race Wins by a Neck from Abigail K.

[ASSOCIATED PRESS NIGHT REPORT.]

OAKLAND, April 8.—Enfield beat Jim Gaffney a short nose in one of the best races of the season at Emeryville today. A field of five met in the event which was at six and one-half furlongs. They ran bunched to the stretch. There, Enfield and Jim Gaffney drew away and fought it out the final furlong.

No Quarter, which has gained a reputation for running second, was beaten by Titus II.

Einar won the 2-year-old event by a neck from Abigail K., which ran away before the start.

Futurity course, selling: Titus II, 116 (Mentry,) won; No Quarter, 111 (Shale,) second; Carlopus, 104 (Coburn,) third; time, 1:11. Estelle M., Quick Trip, Sir Barry, Salomy Jane, Birth, Copperfield, Chitterlings, Gene Russell and Galvanic also ran.

Four furlongs, selling: Elmar, 108 (Archibald,) won; Abigail K., 100 (Kent,) second; Bán Ann, 107 (Coburn,) third; time, 0:48 2-5. Academist, Mime, Ritta, West Point, Dolly V. B., and Lady M. M., also ran.

Futurity course, selling: Tramotor, 114 (Mentry,) won; Little Siss, 111 (Borel,) second; Kaiserhoff, 115 (Williams,) third; time, 1:10 4-5. Philistina, Margaret Randolph, Ingham, Siscus, Redondo, Galene Gale, Capt. Burnett, Gabrielle and Sainotta also ran.

Six and one-half furlongs, purse: Enfield, 111 (Williams,) won; Jim Gaffney, 114 (Archibald,) second; Col. Jack, 114 (Mentry,) third; time, 1:20. Spohn and Fancy also ran.

Mile and twenty yards, selling: Hush Money, 107 (Coburn,) won; Rubric, 113 (Archibald,) second; Miss Officious, 103 (Kederis,) third; time, 1:43. Silver Line, Hannibal Bey, Dene, Cadichon, Nasmerito, Wicket and Cocksure also ran.

Six furlongs, selling: Banonica, 111 (Kent,) won; Roberta, 97 (Rooney,) second; Lady Rennselaer, 112 (Gross,) third; time, 1:14 4-5. Camera, Dorothy Ledgett; Sainest, Biskra, Belle Flower and Netting also ran.

EMERYVILLE ENTRIES.

Six furlongs, selling: Lord Clinton, Gelico, Good Intent, 97; Electrowan, 95; Blacksheep, 109; Look Out, 108; Ybor, 103; Ampedo, Ellerd, 114; Kaiserhoff, Cobleskill, Ben Stone, 111.

Four furlongs, purse: Fontello, 91; Salall, 97; Aldrian, Zwick, Jim Basey, 100; Milt Jones, 110.

Futurity course, selling: Amethyst, 91; Lady Panchita, 97; Spohn, 109; Kid North, 99; Goldfinn, 111; Orelio, 114; Sewell, 116.

Mile and seventy yards, selling: Redeem, 86; Round and Round, 99; Edwin T. Fryer, 110; Bishop W., John Louis, 108; Whidden, 105; Buckthorne, 104.

Six furlongs, selling: Goodship, 90; Metropolitan, 95; Faneuil Hall, Novgorod, 108; Argonaut, Oceanshore, Paul Clifford, Lord of the Forest, 111; Ban Rose, Madeline Musgrave, 106; St. Francis, 114; Burnell, 109.

Mohr, New Capital, Pride of Lismore, 109; Ethel McK., Geneva, Galvesca, 107.

Results at Jacksonville.

JACKSONVILLE (Fla.) April 8.—Booger Red's game finish in the fourth race was the feature of the day, the little California sprinter lasting long enough to beat Eyebright by a nose. Summary:

Seven furlongs, selling: Chilla won, Sally Preston second, Away third; time 1:27 2-5.

Four furlongs, selling: Bodega won, Roseburg III second, Chess third; time 0:49 2-5.

Mile and seventy yards, Breeders' Purse: Firm won, Flarney second, Virginia Maid third; time 1:46 2-5.

Five and one-half furlongs, purse: Booger Red won, Eyebright second, Joe Gatiens third; time 1:07 3-5.

Six furlongs, selling: Ida D. won, Pocomoke second, Home Run third; Mile and seventy yards: Yama won, time 1:13. Ceremonious second, Otego third; time 1:45 3-5.

Jimmy Austin Beaten.

SAN FRANCISCO, April 8.—"One Round" Hogan, and John McCarthy fought through four rounds of furious milling to a draw decision at Dreamland Rink tonight. McCarthy had decidedly the nub end of the argument in the fourth, forcing his opponent to take the count several times, and Referee Kreling was hissed in declaring the bout a draw. Ed Campi, of San Francisco, worsted Jimmy Austin of Los Angeles, in a four-round go.

Walsh Beats Greenwald.

MILWAUKEE (Wis.) April 8.—[Exclusive Dispatch.] As pretty a ten round fight as one would want to see was that tonight between Jimmy Walsh, of Boston, and Eddie Greenwald, of Milwaukee, in which Walsh by fast work in the last four rounds was returned the winner, or would have been if the police allowed decisions. Walsh was fighting strong at the end of the battle, while Greenwald was weakening and was shaky at the knees.

Picato Beats Marto.

NEW YORK, April 8.—[Exclusive Dispatch.] Frank Picato, of California, won a clever victory over Johnny Marto in their ten round bout at the National Sporting club tonight. Picato was too clever for Marto and forced the pace in practically every round.

Results at Paris.

PARIS, April 8.—The Prix Malfache, run at Maissons Lafitte today, was won by W. K. Vanderbilt's Marcaurels. Nash Turner's Falaise won the Prix Auteuil and Vanderbilt's Ripolin finished third in the Prix Le Blois.

SOUTHERN CHAMPIONS.

Los Angeles Y.M.C.A. Defeats Riverside in One-Sided Basketball Contest.

The Y.M.C.A. Spartans won the Southern California basketball championship last night when they defeated the five from the Riverside Y.M.C.A. at the former's gymnasium by the score of 40 to 7.

The contest was wholly one-sided. The visitors were totally outclassed, not once playing up to the standard of their opponents. Their team work was wretched, their passing poor and their only redeeming feature was their guarding. Time after time the Riverside team would get the ball down to their opponents' goal only to lose it again after trying to score in the three or four chances which they always got.

Although the game was one-sided it was very rough. Time was called at least four times for injuries during the game. Rea, guard for Riverside, was put out of the game in the second half with a badly injured nose. Many players were thrown to the floor.

In the first half the local team started things rolling with a goal in the first two minutes of play. Thereafter the performance was repeated at the same rate, only letting up to allow the visitors to score once from the field and once on a foul. The half ended with the score 16 to 3 in favor of the home team.

In the second half the Riverside team started out as if it was going to do something but they soon forgot about it and allowed their opponents to run up a score of 24 to 4 points, making a total of 40 to 7.

The line-up:

Y.M.C.A.		Riverside.
Eikeles	forward	Rea, Whyley
Story	forward	Wilson
Bostwick	center	Dole
Golding, Dove	guard	Peters
Caplan	guard	Coffey

Referee, T. F. Herrick of Riverside. Umpire, John Torrey of Los Angeles.

BOWLING SCORES.

The Western Electrics took five straight games from the Westinghouse squad in the Electric League, last night. Runyon was the star of the evening, having high average and game.

The score:

WESTERN ELECTRIC CO.

	1.	2.	3.	4.	5.	T'l.	Av.
Runyon	160	214	142	168	206	871	174 1-5
Chase	172	166	162	189	112	801	160 1-5
Spring	104	134	140	164	158	700	140
Totals	416	514	445	521	476	2372	

WESTINGHOUSE.

	1.	2.	3.	4.	5.	T'l.	Av.
Potts	117	126	140	155	143	686	137 1-5
Moran	121	126	118	114	127	616	123 1-5
Hoag	96	104	138	150	130	618	123 3-5
Totals	334	356	396	419	405	1920	

KITE CONTEST.

The fourth annual kite contest will be held this afternoon at 2 o'clock at Washington and Sprague avenues. All school children are eligible. There will be thirteen different classes of kites represented, each class presided over by a number of judges who will decide on the winner. Many novel kites will be seen.

FINDS FIVE WHEAT PARASITES.

Agricultural Scientist Announces Cure for Sick Grain Fields—Rotation Does It.

[BY DIRECT WIRE TO THE TIMES.]

FARGO (N. D.) April 8.—[Exclusive Dispatch.] After experiments lasting thirteen years, Prof. H. L. Boley of the Agricultural College of the University of North Dakota, already the discoverer of the flax sickness and the cure, which has rejuvenated the fields of Russia and the older parts of the United States, announces today he has discovered the five distinct types of fungi parasites causing the various varieties of wheat sickness, which has made lands seemingly barren throughout the world, and is gradually choking the pro rata crops in the present wheat-growing countries.

The experiments have been conducted on a plot of land reserved for years at the site of the Agricultural College, half a mile west of Fargo. The unraveling of the mysteries of the plant growth which developed the fungi consumed most of thirteen years. Prof. Boley says the fungi resemble in shape and action on plant life the tuberculosis germs which afflict human life, but that the cure is far easier, being nothing less than a correct rotation of crops, being chiefly clover, corn and potatoes until tests of

Licensed Motor Car Deale[rs] Association

American-Simplex — AND ATLAS CARS. Two-Cycle Gear Gas-Electric Tr[ucks]. KINS MOTOR CAR CO. W[...] iams, Mgr. 1026 So. Oli[ve] Main 1691.

Apperson and Reo — MOTOR CAR[S] LEON T. SHETTL[ER] 633 S. Grand Ave.

Autocar — 1310-12 SOUTH GRAND AVENUE. Licensed Under Selden Patent. BUILT TO LAST A LIFETIME. PLEASURE [AND COM]MERCIAL CARS. Machine Shop. Teleph[one]

Buick — HOWARD AUTO COMPANY 1144 South Olive St.

Cadillac — LEE MOTOR CAR COMPA[NY] 1218 South Main St.

Columbia — BIRELEY & YOUNG, 1231 South Main St.

Detroit & Columbus — ELECTRIC. Cal. Electric Gara[ge] 12th and Olive Sts. 100 E. Union St.

Elmore — AND STEARNS BABCOCK ELECTRIC. ELMORE MOTOR CAR CO. 742 South Olive St.

Franklin — R. C. HAMLIN, Twelfth and Olive Sts.

Glide — SHAFER-GOODE MOTOR CO. N. W. Cor. Tenth and Olive Sts. Broadway 1931, Home F2579. Coast Distributors. Sub-agents wanted.

Jackson — CHARLES H. THOMPSO[N] 1012-14 South Main St.

Knox — HENRY & BROWN MOTOR C[O.] 1186 South Main. F5647, Ma[in]

Locomobile — Los Angeles Motor Car C[o.] Pico and Hill Sts.

Lozier — NASH & FENIMORE, Tenth and Olive Sts.

Maxwell — MAXWELL-BRISCOE-LOS [AN]GELES CO., 1821 South Main

Mercer — MERCER AUTO COMPANY, 818 W. Tenth St.

Mitchell — GREER-ROBBINS COMPA[NY] 1501 South Main St.

Matheson-Overland — Renton Motor C[o.] 1230 South Ma[in]

Oldsmobile — Rapid Power Wagon—Carte[r] Woolwine Motor Car Co.

Packard-Chalmers — HUDSON. WESTERN MOTOR C[O.] 727 S. Olive St.

Palmer-Singer — 1910 MODELS HERE. Golden State Gar[age] 2122 West Pico Street

Peerless — EVERITT 30. H. O. HARRISON COMPA[NY] 1214 South Main St.

Pierce-Arrow — W. E. BUSH, 1227-9 South Main

Pope-Hartford — Wm. R. Ruess Automob[ile] 1028 South Main St.

Premier — PREMIER MOTOR CAR C[O.] L. H. Schwaebe, Pres. and Mgr. 1127 So. Olive St. Main

Pullman — MILLER & WILLIAMS, 1140 South Olive St.

Regal-Corbin — BIG FOUR AUTOMO[BILE] CO., 1017-19 South Olive S[t.]

Stevens Duryea — Eastern Motor Car C[o.] 825-827 South Olive

Stoddard-Dayton — AND BAKER ELECTRIC. Stoddard-Dayton Mo[tor] 10th and Olive St.

Studebaker — E. M. F. 30, FLANDERS 20. LORD MOTOR CAR C[O.] 1032 South Olive St.

Thomas & Moline — Wilson & Buffing[ton] 842 South Olive

Winton — W. D. HOWARD MOTOR CA[R] 1238 S. Flower St.

"LA PARISIENNE"

FRENCH ELECTRIC BELT WITH DRY BATTERIES. [...] PER ANY LONGER. If you have Rheumatism, Lumbago, [...] ble, Liver complaint, Kidney disease, Indigestion, Cons[tipation] sufferers from bad circulation of the blood and unstrung [nerves] "PARISIENNE" will cure you in a short time. COMPLETE WITH ELECTRIC SUSPENSORY, $5.00. ONLY ONE KIND OF BELT—ONLY ONE PRICE ONLY $5.00

P.S.—We change the Batteries in any kind of Belts for [...] LA PARISIENNE FRENCH ELECTRIC BELT [CO.] Bryson Bldg., 145 S. Spring St. Room 61[...]

The Bootery — SMART SHOES FO[R ...] 432 Broadw[ay]

UPHOLSTERING

[SAT]URDAY MORNING.

JERSEY SCANDAL.

[BO]YS' FIGHT [E]NDS FATALLY.

[Sund]ay-school Leader the Referee, 'Tis Said.

Blood Is Cause of Bout in the Prize Ring.

[Twe]nty-one Persons Arrested for Being Present.

[ASSOCIATED PRESS NIGHT REPORT.]

[PA]SSAIC (N. J.) April 8.—Gilbert [Treho]u died here tonight of a solar [plexus] blow received in a boys' prize [fight] last Tuesday night.

[...] brief intermissions he had been [un]conscious since he was lifted out of [the r]ing and carried to a hospital.

[Fra]nk Keiser, named in a warrant [as the] other principal, is said to have [fled t]o Canada.

[...]y Knackstedt, superintendent of [a Pr]esbyterian Sunday-school here, [is] said to have acted as referee, [was a]rrested yesterday and released on [b]ail.

[Treh]ou and Keiser were both 19 [years] old, pupils of the Passaic High [Schoo]l, and both of good families. The [police] learned there had been bad [blood] between them and that they [agreed] to settle their differences with [the g]loves. Both went into training [and l]ast Monday declared themselves [...]

[Word] was passed among their [friends] and Tuesday night, a small [crowd] met in a vacant lot behind an [...]k and squared off a ring. Lan[terns] were hung on the ropes, seconds [were] chosen and a time-keeper and [referee] named. The hat was passed [for a] purse to the winner and the col[lection] given to a stakeholder.

[It w]as a prize fight with all the for[malitie]s of the code. The boys [sparr]ed and went at it hammer and [tongs]. According to eye-witnesses, in [the s]eventh and fatal round, Keiser [caugh]t Trehou flush on the jaw with [a hea]vy swing. Trehou staggered, and [when] he got to his feet again, Keiser [sent i]n a body punch just below the [heart o]f the sternum. Trehou went [down] and lay groaning. The referee [count]ed ten, and still the boy lay flat. [The] crowd realized that something [was w]rong and began to melt away in [the d]arkness. One of Trehou's sec[onds] and the time-keeper stuck to him, [and] when they could not revive him, [carrie]d him to a hospital.

[...] the officials and a group of spec[tators], making twenty-one in all, were [arrest]ed and released in $500 bail each.

[...] Loses Championship.

[...] Wolf lost the Southern Cali[fornia] skating championship to Lestor [...] last night when he was de[feated] by the latter at the Mammoth [skatin]g rink. The time was 7:51 1-5. [Wolf] held the championship for three [...]. A return match will be held [next] Thursday night at the same rink.

Allen Defeats Everett.

[SA]N DIEGO, April 8.—In the fourth [round] of what was scheduled to be a [twent]y-round bout tonight, Dick Al[len of] Los Angeles knocked out Mexi[can] Pete Everett of Denver. The lat[ter w]as plainly outclassed from the [...]

THE OIL INDUSTRY.

[S]TRONG MEN IN COMPANY.

[...] CORPORATION FORMED AND TO SINK EIGHTY WELLS.

[Mes]srs. George E. Hart, S. P. Mul[...] and Other Local Men Asso[ciate]d With France and Gillette. Land in the Kern River Field. [M]erchants and Bankers."

[The] Merchants' and Bankers' Oil [Comp]any has just been formed. Among [its o]fficers are some of the most suc[cessfu]l oil operators in the country. [W. A.] France of Columbus, O., is a [leadin]g spirit. He and G. G. Gillette [are] the promoters of the Bankers' [C]ompany, which is one of the best [c]ompanies in the Kern field, and [has m]ade rapid progress. They have [...] and put on the pump fifteen [wells] since the 27th day of December, [under] the management of J. M. Dan[...] who advises with C. A. Canfield, [p]resident of the company. The [Merch]ants and Bankers Oil Company [will f]ollow along the lines of the Bank[ers' O]il Company.

[G. G.] Gillette, about fourteen months [ago p]urchased the land now known as [the] Wellman Oil Company, and inter[ested] W. C. Price and W. T. Young of [this c]ity, and S. T. Wellman of Cleve[land,] O., and they formed the Wellman [C]ompany. Mr. Gillette, with oth[ers, h]as also formed the California [Midw]ay Oil Company, the Cleveland [C]ompany, the Consolidated Midway [C]ompany and the Bankers' Oil [Comp]any, all of which are great suc[cesses]. W. A. France is interested in [the] California Midway and the prin[cipal] owner and head of the Cleveland [C]ompany.

[The] Merchants and Bankers Com[pany] owns the northwest quarter of [sectio]n 20, 28-28, in the Kern River [...] patented land, one mile from the [Bank]ers Oil Company. Mr. France, [who] is vice-president and treasurer, [is as]sociated with him ex-Judge J. W. [Cam]pbell, one of the leading attorneys

of Cambridge [...] business men [...] the company. [...] one of the le[ading ...] Los Angeles. [...] pany. France [...] for this land [...] acres in sectio[n ...] way district.

The directo[rs ...] Judge J. W. [...] George E. H[art ...] president of t[he ...] Insurance Co[mpany ...] Congressman [...] Knoxville, Te[nn ...] contractor; F[...] Baltimore, an[d ...] Sydney Smith [...] Los Angeles.

One hundre[d ...] land this comp[any ...] field they as[...] with 250 to [...] wells will pro[duce ...] barrels per d[ay ...] the next thir[...] wells are not [...] ing and mo[...] company has [...] $40,000 in the [...] with. The com[...] $1,500,000.

The company [...] wells immedia[tely].

TO ATTA[CK ...]

Suit Will Be [...] Attempt to [...]

Proceedings [...] the second att[empt ...] the will of Ba[llerino ...] July, 1909, in f[avor of ...] Quien, by Jean[...] she has the on[...] lerino, which [...] valued at abou[t ...] L. Hutchison w[...] the Superior Co[urt ...] has had so muc[h ...]

This petition [...] aside the will [...] made in July, [...] bate a will ma[de ...] Ubalt and dated [...] petitioner state[s ...] ment is one of [...] by Ballerino, an[d ...] writing and wa[s ...] intimidation or [...] the maker of th[e ...] quently stated [...] pose of his est[ate ...] forth in the will [...] that Ballerino [...] possession after [...] that the will no[...] Garrison Quien [...] fortune as Baller[ino ...]

The petition [...] which is being [...] nessed by the pe[...] attached to the [...] the time the a[...] made Ballerino [...] and incompetent[...] ness.

MOVI[NG ...]

CHARTE[R ...] PLA[...]

"HISTORIC DA[...] LOU[ISIANA ...]

New Orleans [...] Company Is Or[ganized ...] Selected—Presi[dent ...] General Left O[...] asm—Word fro[m ...]

[BY DIRECT WI[RE ...]

NEW ORLEAN[S ...] Dispatch.] The N[...] Exposition Compa[ny ...] day at noon. The [...] April 8, making [...] man Janvier of the [...] said, "a historic [...] of Louisiana."

The committe[e ...] the Mayor, that [...] ter to the Committ[ee ...] were: Charles [...] Crawford H. Ellis, [...] Woodring of Lake [...] Ruhe of Baton Ro[uge ...]

Nearly $15,000 in [...] tions was added t[...] Thursday night [...] Hall. The capital [...] pany is $1,000,000. [...] each. The directo[rs ...] sell popular subdi[...] each. The holders [...] to have a voice [...] Gov. Sanders is ex[...] the general body. [...] the Executive Com[...] be eight vice-presid[ents ...] son is chairman of [...] mittee and E. L. C[...]

The places of pre[...] general were left [...] was elected honor[ary ...] Mayor Behrman bo[...] the directorate. E[...] were elected, as fol[lows ...] C. H. Ellis, W. [...] Philip Werelein, N[...] B. Williams, Frank [...] Lake Charles; W. [...] lusa; E. Kirby Smi[th ...]

Hon. Pearl Wigh[t ...] lican Committee[...] meeting's enthusia[sm ...] "I just arrived fro[m ...] had a conference [...] and he declared h[e ...] could for New Orle[ans ...] hand last night, so [...] for $1000."

THREE WIVE[S ...]

Spouse No. 4, from [...] Finds He Has [...] Bigam[y ...]

[BY DIRECT WIRE ...]

WINFIELD (Ka[n.] ...) [Ex]clusive Dispatch.] C[...] Geuda Springs, is [...] here charged wit[h ...] more wives than th[e ...] lows. Cox was arr[...]

ROMANTIC, TOO.

[T]RAGEDY RECALLED IN A S[UIT] AGAINST GUARDIAN'S EXE[CUTORS]

[ASSOCIATED PRESS NIGHT REPORT.]

[RO]CHESTER (N. Y.) April 8.—A [r]omance and tragedy of twenty [years'] standing is now culminat[ing] in the application of Oresa Stew[art] in the Surrogate's Court today to [have] the executors of Frank Conger, of Groton, to account to her for [money] which she alleges he held while [acting] as her guardian.

[The ex]ecutors cited to appear are [...] Conger, Jay Conger and Jennie [...]. The facts alleged by the [petition] follow:

[In] March, 1890, the applicant, then [a child], was traveling with her par[ents on] a railroad train, while Frank [Conger] occupied a seat across the [aisle. An] accident occurred, the train [...]

Frank Conger at o[nce took her] home with him to liv[e and final]ly adopted her. Mea[nwhile, ...] directed by Conger r[ecovered ...] covering $14,000 from [the com]pany for the death o[f her] mother. Conger throu[ghout ...] ity acted as her gua[rdian].

The applicant alleg[es that her] father, has never a[ccounted for the] $14,000. A search of [...] that on making appli[cation ...] pointed guardian, Fr[ank Conger pre]sented a written agre[ement ...] Peter and Catherine [...] Wert, O., grandparen[ts ...] that the petitioner [...] child. The bond signe[d ...]

JERSEY SCANDAL.

...YS' FIGHT ...ENDS FATALLY.

...day-school Leader the Referee, 'Tis Said.

... Blood Is Cause of Bout in the Prize Ring.

...enty-one Persons Arrested for Being Present.

ASSOCIATED PRESS NIGHT REPORT.]

...SSAIC (N. J.) April 8.—Gilbert ... died here tonight of a solar ...us blow received in a boys' prize ... last Tuesday night. ...th brief intermissions he had been ...nscious since he was lifted out of ...ring and carried to a hospital. ...ank Keiser, named in a warrant ...he other principal, is said to have ... to Canada. ...ery Knockstedt, superintendent of ...resbyterian Sunday-school here, ... is said to have acted as referee, ... arrested yesterday and released on ... bail. ...rehou and Keiser were both 19 ...rs old, pupils of the Passaic High ...ool, and both of good families. The ...ce learned there had been bad ...od between them and that they ...eed to settle their differences with ... gloves. Both went into training ... last Monday declared themselves ...

...ord was passed among their ...nds and Tuesday night, a small ...rd cast in a vacant lot behind an ...tank and squared off a ring. Lan... were hung on the ropes, seconds ...e chosen and a time-keeper and ...ree named. The bout was passed ... a purse to the winner and the col... given to a stakeholder. ... was a prize fight with all the for...ities of the code. The boys ...ssed and went at it hammer and ... According to eye-witnesses, in ...seventh and fatal round, Keiser ...ht Trehou flush on the jaw with ...very swing. Trehou staggered, and ...re he got to his feet again, Keiser ...t in a body punch just below the ... of the sternum. Trehou went ... and lay groaning. The referee ...ted ten, and still the boy lay flat. ...he crowd realized that something ... wrong and began to melt away in ... darkness. One of Trehou's seco... and the time-keeper stuck to him, ... when they could not revive him, ...ried him to a hospital. ...l the officials and a group of spec..., making twenty-one in all, were ...ested and released in $500 bail each.

...e Loses Championship.

...Wolf lost the Southern Cali... batting championship to Lestor ... last night when he was de... by the latter at the Mammoth ...g rink. The time was 7:51 1-5. ... held the championship for three ... A return match will be held ... Thursday night at the same rink.

Allen Defeats Everett.

...AN DIEGO, April 8.—In the fourth ...d of what was scheduled to be a ...-round bout tonight, Dick Al... of Los Angeles knocked out Mexi... Pete Everett of Denver. The lat... was plainly outclassed from the ...

THE OIL INDUSTRY.

...TRONG MEN IN COMPANY.

...W CORPORATION FORMED AND TO SINK EIGHTY WELLS.

...ers. George E. Hart, S. P. Mul... and Other Local Men Asso... With France and Gillette. ...d Land in the Kern River Field. ...chants and Bankers."

... Merchants' and Bankers' Oil ... has just been formed. Among ...ers are some of the most suc... oil operators in the country. ... France of Columbus, O., is a ...ng spirit. He and G. G. Gillette ... the promoters of the Bankers' ...pany, which is one of the best ...ations in the Kern field, and ...e rapid progress. They have ... and put on the pump fifteen ... the 27th day of December, ... the management of J. M. Dan... who advises with C. A. Canfield, ...sident of the company. The ... and Bankers Oil Company ...ows along the lines of the Bank... Oil Company. ... Gillette, about fourteen months ...chased the land now known as ...eiman Oil Company, and inter... W. C. Price and W. T. Young of ..., and S. T. Weilman of Cleve... O., and they formed the Weilman ...pany. Mr. Gillette, with oth... was also formed the California ...r Oil Company, the Cleveland ...pany, the Consolidated Midway ...pany and the Bankers' Oil ..., all of which are great suc... W. A. France is interested in ...fornia Midway and the prin... owner and head of the Cleveland ...pany. ... Merchants and Bankers Com... owns the northwest quarter of ... 29, 30-28, in the Kern River ...ricted land, one mile from the ...r Oil Company. Mr. France, ... vice-president and treasurer, ...ociated with him ex-Judge J. W. ..., one of the leading attorneys

ROMANTIC, TOO.

...AGEDY RECALLED IN A SUIT AGAINST GUARDIAN'S EXECUTORS

[ASSOCIATED PRESS NIGHT REPORT.]

...CHESTER (N. Y.) April 8.—A ... and tragedy of twenty ... standing is now culminat... the application of Orena Stew... the Surrogate's Court today to ... executors of Frank Conger, ... widow, to account to her for ... which she alleges he held while ... her guardian. ...ctors cited to appear are ... Jay Conger and Jennie ... The facts alleged by the ... are: ...1900, the applicant, then ... was traveling with her par... on a railroad train, while Frank ... had a seat across the ... accident occurred, the train

Frank Conger at once took the child home with him to live and subsequently adopted her. Meanwhile an action, directed by Conger resulted in her recovering $14,000 from the railroad company for the death of her father and mother. Conger throughout her minority acted as her guardian.

The applicant alleges that her foster father, has never accounted for the $14,000. A search of the record shows that on making application to be appointed guardian, Frank Conger presented a written agreement signed by Peter and Catherine Brubaker of Van Wert, O., grandparents of the infant, that the petitioner should adopt the child. The bond signed by Frank Con-

of Cambridge, O.; also a banker and business man, who is the president of the company. George E. Hart, who is one of the leading real estate men of Los Angeles, is secretary of the company. France and associates paid cash for this land and also purchased 160 acres in section 4, 31-24, in North Midway district.

The directory of the company is Judge J. W. Campbell, W. A. France, George E. Hart, Lee B. Durstine, president of the North American Life Insurance Company of Newark, N. J.; Congressman Nathan W. Hale of Knoxville, Tenn.; Mr. Luckey, railroad contractor; Frank F. Peard, broker, Baltimore, and S. P. Mulford, attorney; Sydney Smith and G. G. Gillette of Los Angeles.

One hundred and sixty acres of the land this company owns in Kern River field they assert to be proven oil land, with 250 to 275 feet of oil sand. The wells will produce from forty to sixty barrels per day and will produce for the next thirty years. While these wells are not gushers, they are producing and money-making wells. The company has its property paid for and $40,000 in the treasury to begin drilling with. The company is incorporated for $1,500,000.

The company proposes to sink eighty wells immediately.

TO ATTACK WILL AGAIN.

Suit Will Be Filed Today in Second Attempt to Secure Possession of Fortune.

Proceedings will be started today in the second attempt to have set aside the will of Bartolo Ballerino, filed in July, 1909, in favor of Della Garrison Quien, by Jeanne Uhalt, who declares she has the only regular will of Ballerino, which disposes of an estate valued at about $400,000. Attorney E. L. Hutchison will file a suit today in the Superior Court in the matter that has had so much attention.

This petition asks that the court set aside the will alleged to have been made in July, 1909, and admit to probate a will made in favor of Jeanne Uhalt and dated January 14, 1905. The petitioner states that the prior instrument is one of at least four wills made by Ballerino, and that it is in his own writing and was made without fraud, intimidation or any influence, and that the maker of the instrument had frequently stated that he desired to dispose of his estate in the manner set forth in the will of 1905. She also states that Ballerino gave the will into her possession after it was completed; and that the will now in favor of Della Garrison Quien does not dispose of the fortune as Ballerino desired.

The petition alleges that the will which is being attacked was not witnessed by the persons whose names are attached to the document, and that at the time the alleged instrument was made Ballerino was of unsound mind and incompetent to transact any business.

MOVING ALONG.

CHARTER SIGNED; PLANS MATURE.

"HISTORIC DATE IN HISTORY OF LOUISIANA."

New Orleans-Panama Exposition Company Is Organized and Officers Selected—President and Director-General Left Open—Great Enthusiasm—Word from Florida.

[BY DIRECT WIRE TO THE TIMES.]

NEW ORLEANS, April 8.—[Exclusive Dispatch.] The New Orleans Panama Exposition Company was organized today at noon. The charter will be dated April 8, making that day, as Chairman Janvier of the Charter Committee said, "a historic date in the history of Louisiana."

The committee of five appointed by the Mayor, that presented the charter to the Committee of Five Hundred, were: Charles Janvier, chairman; Crawford H. Ellis, Norman Walker, L. Woodring of Lake Charles, and Jules Ruhe of Baton Rouge.

Nearly $15,000 in additional subscriptions was added to the total collected Thursday night at the Athenaeum Hall. The capital stock of the company is $1,000,000. The shares are $100 each. The directors are empowered to sell popular subdivided shares at $10 each. The holders of these shares are to have a voice in the management. Gov. Sanders is ex-officio chairman of the general body, and the Mayor of the Executive Committee. There will be eight vice-presidents. T. P. Thompson is chairman of the Executive Committee and E. L. Chappu is secretary.

The places of president and director-general were left open. M. Sanders was elected honorary president and Mayor Behrman honorary chairman of the directorate. Eight vice-presidents were elected, as follows: Pearl Wight, C. H. Ellis, W. B. Thompson and Philip Werelein, New Orleans; Frank R. Williams, Franklin; S. T. Woodring, Lake Charles; W. H. Sullivan, Bogalusa; E. Kirby Smith, Shreveport.

Hon. Pearl Wight, National Republican Committeeman, aroused the meeting's enthusiasm by announcing: "I just arrived from Florida, where I had a conference with Gov. Gilchrist, and he declared he would do all he could for New Orleans. I was not on hand last night, so please put me down for $1000."

THREE WIVES TOO MANY.

Spouse No. 4, from Husband's Papers, Finds He Has Been Chronic Bigamist.

[BY DIRECT WIRE TO THE TIMES.]

WINFIELD (Kan.) April 8.—[Exclusive Dispatch.] Charles Cox, late of Geuda Springs, is in the County Jail here charged with having several more wives than the Kansas law allows. Cox was arrested at Wichita

FIFTEEN DOLLAR SUITS THAT BEAT THE WORLD

The Bishop of Cumberland said—

"It is better to wear out than rust out."

Don't sit still or stand still and let the world glide past you. Wide-awake neighbors of yours have long since dropped their old habit of helping high-priced tailoring shops support fat landlords and makers of fancy show-cases.

Follow the new line of thought: When you buy a suit here, you get $25 worth of suits for $15. We've eliminated the $10 the downstairs merchant pays to the landlord, etc.

FOREMAN & CLARK SECOND FLOOR
CITIZENS NATIONAL BANK BL'D'G.
THIRD STREET OPPOSITE LEVY'S

Go to MORRO
TODAY FOR DIAMONDS
OPEN SATURDAY EVENINGS.
Morro Jeweler and Silversmith
400 Broadway, Cor. 4th

50c Large Jar
Eczema SALVE
Instantly relieves and cures all chronic skin diseases. Recommended by physicians. SUN DRUG CO.'S STORES.

The New Rambler
The car for particular motorists who admire dignity and comfort, without extravagance in cost.
5-Passenger 34-H.P. Car $1950.
7-Passenger 46-H.P. Car $2650.
W. K. COWAN, So. Cal. Agt.
1140-42 So. Hope St.

IF YOU DON'T BUY YOU
SHOES
At "The Plymouth"
You Don't Buy Your Shoes RIGHT
452 South Spring

and brought here to await a preliminary hearing.

The complainant in the case is alleged wife No. 4, who was Miss Mabel McKinney of Geuda Springs up to September 9, 1909, when she was married to Cox at Wichita. Recently, Mrs. Cox, from papers and letters that Cox carelessly had left around, discovered, it is alleged, that there were three other women who claimed the same relationship to him.

Following an investigation, alleged Mrs. Cox No. 1 was found at Pawhuski, Okla., with a child 7 years old. Alleged wife No. 2 was discovered living at Ponca City, Okla. Alleged wife No. 3 was Miss Grace Teters of Oklahoma City, who has a child 3 years old.

Cox refuses to offer an explanation.

NEGRO DESPERADO HANGED.

Oklahoma Exacts Vengeance on Triple Murderer—Had Sensational Crime Record.

[ASSOCIATED PRESS DAY REPORT.]

WATONGA (Okla.) April 8.—Alf Hunter, the negro desperado and triple murderer, notorious throughout this part of the Southwest, was hanged here at 11:05 o'clock this morning. He made a short speech on the scaffold, saying he was ready to go. It was seventeen minutes before Hunter was pronounced dead.

Hunter declared that Ed Ellis, now serving a life term at McAlester for complicity in the murder of former Sheriff Garrison, was innocent, and made a complete confession of his crimes.

Hunter, alias James Kingsburg, murdered Sheriff George W. Garrison of Oklahoma county on June 1, 1906, near Hitchcock, Blaine county, Oklahoma.

Sheriff Garrison and his deputies were attempting to arrest the negro, who a few days before had killed a negress in Oklahoma City because he feared she would betray his whereabouts to the authorities in Arkansas, where he was wanted on a murder charge.

Hiding behind a wheat stack, Hunter waited until the Oklahoma officers were near him and then fired upon them. He killed Sheriff Garrison and seriously wounded Deputy Sheriff Fate Sanders, and escaped.

Rewards aggregating $3400 were offered for his arrest, and for several days hundreds of men engaged in a sensational chase of the negro. Hunter eluded his pursuers and went back to Arkansas. He was captured at Pine Bluff last September. He confessed the several crimes charged to him and was brought to Oklahoma and sentenced to death.

Central Hudson Western Express No. 83 was wrecked a short distance west of Oriskany early yesterday. Michael Bacsset, a fireman, was killed. None of the passengers was seriously injured. A west-bound freight collided with a shifter and four cars, throwing one of the cars over across the west-bound passenger track. At that moment the Western Express crashed into the freight car. Four out of the six passenger coaches were thrown from the rails.

Reliable Oil News.

Only Two Days More to Secure Reservations

Homeseekers' Excursion
TO THE
San Joaquin Valley
Under Auspices and Sole Management of The Los Angeles Times

Leaves Los Angeles next Tuesday, April 12, at 8:30 p.m., returning to this city Saturday morning, April 16.

3½ *days travel and sightseeing of one of the richest sections of California. On Special Train, berth and three meals a day. The whole trip,* **$19.50**.

Excursionists on this trip will see a big section of the State under favorable conditions. They will see big and little farms, chicken ranches, vineyards, orchards, grain fields, artesian wells and all the modern methods of irrigating. They will see land at a price to fit any pocketbook from the raw land at a few dollars an acre to the highly improved fruit land at hundreds of dollars an acre. Up-to-date dairying and splendid breeds of animals are to be seen through the valley. Beet fields, alfalfa ranches, and diversified farming as well as the big new oil district—Just

What the Homeseeker Wants to See

The following is the route of travel over the Southern Pacific and Santa Fe Railroads:

ROUTE OF TRAVEL.

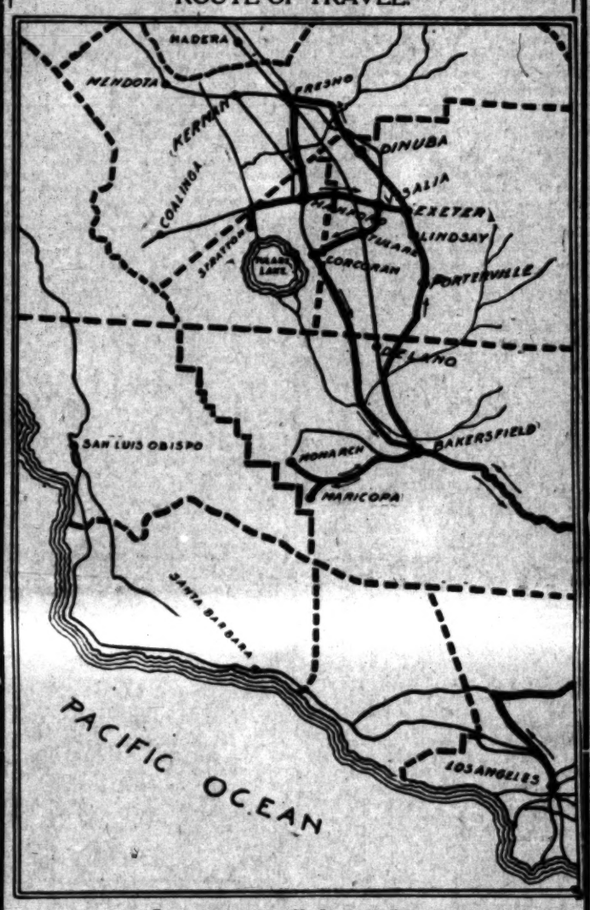

Stop-overs will be made at

Porterville a district noted for its early oranges, fruits and vegetables.

Lindsay another section devoted to fruits and diversified farming.

Visalia Here is a large sugar factory surrounding country raising fruits, beets, watermelons, etc.

Exeter a fine growing section about the same country as Visalia.

Dinuba with its packing houses and thousands of acres of vines. A fast growing district.

Fresno the famous raisin growing center of California. Hundreds of thousands of pounds of raisins raised here.

Stratton a thriving ranching and farming district devoted to barley, wheat, alfalfa and dairying.

Hanford a progressive town in the center of diversified farming, fruit raising, chicken raising and dairying.

Tulare claiming the largest creamery association in the valley. This is an ideal dairying section.

Corcoran with its million dollar sugar factory, artesian wells and big beet raising lands, and dairy farms.

Bakersfield the hustling city now headquarters for the lower end of valley, and the great California oil fields.

Monarch in the heart of the big oil operations, close to the big gushers.

Suitable entertainment will be provided at each stopping place, and at Stratton

A Big Barbecue
will be given on Thursday morning.

An individual making a trip similar to the above would have to expend at least three times the amount this excursion will cost. Remember, $19.50 pays for transportation, berth and meals the whole trip.

If you, Mr. Homeseeker or Mr. Tourist, are thinking of going, better get busy and make your reservation at once. Call at The Times Office, First and Broadway, or send in $19.50 with the following coupon.

.....April.....1910

Manager Times' Homeseekers' Excursion:—

Enclosed please find check or money order for $19.50 to cover transportation, berth and meals on San Joaquin Valley Excursion as advertised in The Times.

.....

The excursion will be under the auspices of The Los Angeles Times and is not a land selling scheme or money making proposition. It is arranged solely for the benefit of those people who are desirous of seeing some of the choicest parts of California tributary to Los Angeles.

Ladies will be members of the party. Make your applications for berths promptly. For further information call or address

Manager of Times' Homeseekers' Excursion

Times Directory of Automobiles and Accessories.

Auburn "THE MOST FOR THE MONEY." Repairing of "Tourist" cars and manufacturing of new parts a specialty. W. J. BURT MOTOR CAR CO., 10th and Main.

Auto Supplies Worthington Auto Supply Co., ELEVENTH AND MAIN. Home 10473. Sunset Main 7687.

Auto Supply Co. Everything for autos at prices that are right. Open evenings until 9 o'clock. Open Sundays until 3 o'clock. Phones F3658; Broadway 1246. 707-9 South Spring Street.

California Tourist and Columbus Gasoline Cars. Headquarters for Tourist Repairs and Parts. CALIFORNIA AUTOMOBILE CO., 950-952 South Main St.

Cole 30 And Marmon. Prices F. O. B. Los Angeles: Cole 30, $1600; Marmon, $2750. F1064. WADE MOTOR SALES CO., State Distributors. 1203 S. Main

Dorris Bosbyshell-Carpenter Co. 1226-1228 S. Olive. F5835, Main 1128. Licensed Under Selden Patents.

Firestone Tires For strength and durability Firestone Tire & Rubber Co., 957 S. Main St. Phones—Main 5170. F4312.

Ford and Velie STANDARD MOTOR CAR CO. Twelfth and Olive Streets. F4826. Broadway 3700

Goodyear RAINCOAT CO. Headquarters for AUTO COATS, CAPS AND GLOVES. 210 South Broadway.

Goodyear Tires Everything in All Kinds of Tires. W. D. Newerf Rubber Co. 949-951 SOUTH MAIN STREET.

Great Western 1910 Models Now Here. H. O. VOGEL. F4359—Broadway 3620. 1130-1132 S. Olive.

Kline Kar F2501. GLENN D. EDMONDS MOTOR CAR CO. 1215 S. Flower St. The Kar of Klass.

Isotta-Fraschini AND HALLADY. MOTOR CAR IMPORT CO., 810 S. Olive.

Lane Steamer 806 S. Olive St. F2626. Watch for this car! You don't know it. A five-passenger car with Autocratic body, based on Standard Motor Truck Absolutely stock. Has first prize received at 1909 of Los Angeles Speed and economy contests. Price, $1450. Is speed promising. Buyer discretion. Water capacity 50 miles. Agents wanted.

Lexington Burkhard-Crippen Motor Car Co., Now in our new Garage, S.W. Cor. Pico St. and Grand Ave. E. Jo Bennett, Sales Mgr. 1201 S. Main St. F4268, Broadway 3091.

Moon PETRIE AND SCHACHT, 3 Cars of unquestioned merit. Southern California distributors, WILLIAMS AUTOMOBILE CO., 1942 South Main St. Phone 23206.

Pennsylvania 1910 Models are here. For further information, call F3047 or Main 3468. YALE MOTOR CAR CO., 1944 So. Hope St.

R & L Electrics "THE PERFECT CONTROL." R. & L. ELECTRIC AUTO CO., 2114 W. 7th St., opp. Westlake Park. Phones—52028, Temple 184.

Rider Lewis AND CONTINENTAL MOTOR CARS. Angelus Motor Car Co., 1242 So. Flower St.

Speedwell 50 Licensed Under Selden Patent. Minimum Mechanical Trouble Means Maximum Motoring Pleasure. Carter-Barclay Motor Co., 10th and Olive. Broadway 1931, F2578.

Sterling A. N. Jung Motor Car Co., 1242 SOUTH FLOWER ST. Ben S. Virden, Oxnard, Ventura County.

Waverley Electrics Highest efficiency obtained with our shaft driven cars, greater mileage, longer life battery. 2478 Washington St. or Phone West 4811, or 72880 for demonstration. W. A. EVANS, Agent.

Welch MOTOR CAR AGENCY. I. L. BLINN, J. J. KINEHAN. Southern California Agents. 1246-48 So. Flower St.

White Steam and Gas Cars. Immediate Deliveries. Pacific Motor Car & Aviation Co. 1215-31 So. Flower St. Home 60151. Main 8890

Ask us about the low round trip rates to eastern points. Sale dates May 11, 12, 13, 14, 25, 26, 27; also certain dates during June, July, August and September.

Scenic Highway
through the
Land of Fortune

No train service in the country is superior to that afforded by the five fast daily fliers to the East over the

Northern Pacific Ry

It costs no more to go via Portland, Tacoma, Seattle, the beautiful Puget Sound, through the Majestic Cascades and via Spokane.

Through Drawing room and Tourist Sleeping Cars daily to Minneapolis, St. Paul, Chicago, Kansas City and St. Louis. Through Drawing room Sleeping Car daily to Duluth and Superior. A la carte dining car service all the way. Particulars of fares, service and train time from either of our California offices.

NORTHERN PACIFIC

T. K. STATELER, General Agent, 685 Market Street, San Francisco

G. W. McCASKEY, General Agent, 531 S. Spring St., Los Angeles

Cal 2

FIRE TRAP.

DANGER LURKS IN CITY HALL.

Building Is Doomed If Blaze Gains Headway.

Paper-Covered Pipes Menace the Structure.

Official Fails to Order the Rubbish Removed.

The City Hall is a fire trap. It has been known to be a fire trap for years. Conditions exist which would not be tolerated in any private building in the city. It is at the mercy of the first blaze which gains the slightest headway. The authorities awoke to the fact yesterday.

A fire broke out among a pile of rubbish in the janitor's office in the basement, early Thursday morning, which was discovered by the merest accident. Cement Tester Martin happened to be working in his office adjoining the janitor's room and saw smoke pouring through a hole in the wooden partition. The janitor was in some other portion of the building, and the door was locked. But there was ample vent for the fire. Beside the hole in the partition, through which the steam pipe is run, there is a square hole cut in the door. A delay of ten minutes in the discovery of the fire would have doomed the City Hall, for the fire was making headway and the tongues of flame were reaching upward toward the paper-covered steam pipes, inflammable as tinder and hanging in strips.

The danger lies in the basement. There are 1185 feet of piping which is covered with felt with an outside wrapper of paper. This paper is dry and brittle, and from all the pipes hangs down like festoons. If one of these strips catches fire, the flame will run along the pipes from end to end of the basement, firing the wooden partitions through which the pipes pass and communicating with the wooden flooring. And this is not all.

THE REAL FIRE TRAP.

While the janitor's office is a depository for broken chairs and tables, while lumber is piled in the corridors and wooden boxes and barrels are scattered throughout the corridors, the real fire trap is the apartment which the City Auditor uses as a storeroom, and where the records of the office are kept. The door to this cubby hole is kept locked. Standing in the entrance, the view is one to scare a fire insurance agent into fits. Electric wires are carried along the ceiling above steam pipes, covered with brittle paper hanging in strips. Wooden boxes are piled along the walls, the floor is littered with loose paper, and in one end of the room is a vast pile of inflammable material. A lighted cigarette thrown carelessly on the floor by an employé leaving the apartment would start a fire which would defy the efforts of the fire department to save the building.

The city officials are aware of the fire peril over which they work. On February 5, an inspector attached to the City Auditor's department made a report to City Auditor Myers, calling attention to the paper-covered pipes and inflammable rubbish stored in the basement. On February 15, City Auditor Myers wrote the Board of Public Works, suggesting that the rubbish be removed and the junk in the janitor's office sold. He recommended that the steam pipes be covered with asbestos. On February 16, the Board of Public Works referred City Auditor Myers's letter to Building Inspector Hawkins, and Manager the latter, apologizing for the delay on account of a "rush of busines" wrote as follows:

JOB FOR JANITOR.

"The only source of danger suggested in the Plumbing Inspector's report was the loose paper, and as this condition has existed for a long time, I can scarcely class this as dangerous. It is my opinion that it is unnecessary to do anything with the matter except have the janitor pick off the loose ends of paper referred to."

Secretary Ferris of the Board of Public Works stated yesterday that Janitor Smith had been instructed in accordance with the Building Inspector's suggestion, and that no other action had been taken by the board as to carrying out the recommendation of the City Auditor. W. M. Humphreys, a member of the board, accompanied a Times reporter into the basement yesterday afternoon, and was amazed at the deplorable condition in which he found it. He believed at first that the steam pipes were covered with asbestos, but when a piece was torn off and lighted, he was astounded at the apparent negligence of the city officials.

The City Hall was completed in 1889 at a cost approximating $200,000. The contract price was $189,000, but extras were added. It is built of brick and stone, with wooden floors and joists and a tile roof. There has been a steady decrease in insurance. Six years ago the building and contents were insured for $80,000. Today the insurance is $50,000, due to the depreciation of the building. The risk is divided among twenty-five companies. The building is not equipped with fire escapes. A fire starting in the basement would cut off escape for the hundreds of employés working in the various offices on the second and third floors, the only means of exit being one elevator, with a capacity of eight or nine persons, and one staircase.

DRUIDS WILL CELEBRATE.

Five Hundred Candidates Will Be Initiated at Meeting Tomorrow. Banquet in Evening.

Five local Groves of the United Ancient Order of Druids completed arrangements at a special meeting, last night, for the initiation of 500 candidates in the Labor Temple, No. 533 Maple avenue, tomorrow afternoon. Arrangements were also made for a parade which will start at 8 o'clock tomorrow morning, and it is expected that there will be a large turn-out of members. In the evening, a banquet will be given at the Roma Café, No. 117 East Fifth street, which will be open to all members of the order.

The United Ancient Order of Druids was spoken of as an order of priests and learned men among the early Celts, who settled in western Europe. It is one of the oldest orders known. It aims to unite men, irrespective of nation, tongue or creed, for mutual protection, cultivate social virtues and encourage business.

A special train will arrive from San Francisco tomorrow with a large delegation of Druids from that city, in-

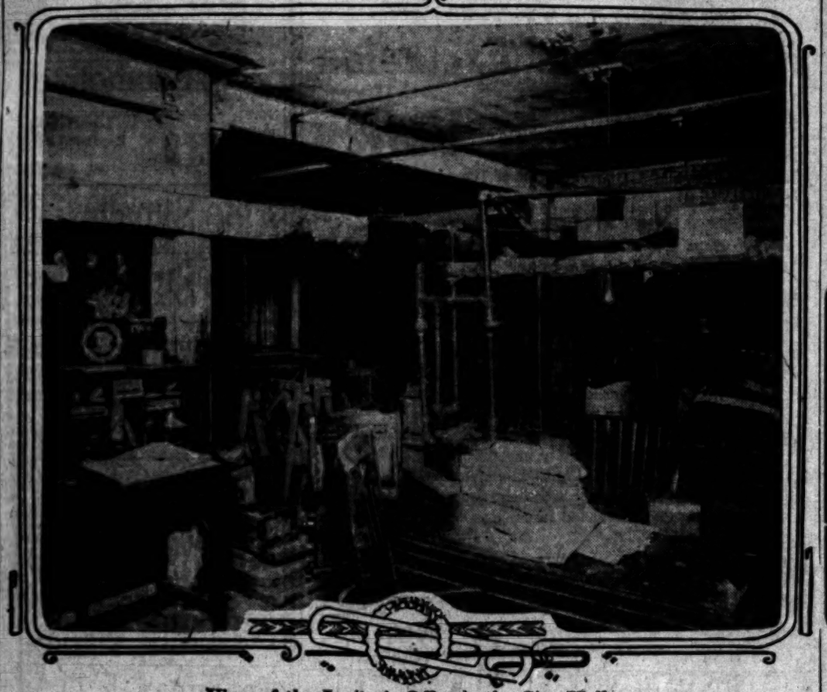

View of the Janitor's Office in the City Hall,

where fire broke out Thursday morning in a pile of junk. The steam pipes are covered with ordinary paper, which hangs in dust-covered shreds, and is inflammable as tinder.

RABID.

ITS POLICY OF DOG-IN-MANGER.

THREAT BY REPRESENTATIVE OF SAN DIEGO RESENTED.

Merchants' and Manufacturers' Association Writes Hot Letter to the Members of Panama-California Exposition Company in Southern City to Withdraw Support If Statement Is Upheld.

The promoters of the projected exposition for San Diego have been placed in an embarrassing position by the apparently indiscreet remarks of the press agent of the Panama-California Exposition Company in Washington, day before yesterday. In an interview with several newspaper men in that city, Robert F. Connolly, the San Diego publicity director, is quoted as saying that rather than have San Francisco gain any advantage, San Diego would join hands with New Orleans.

Inasmuch as the local commercial organizations have tried to secure for the southern city every possible advantage consistent with the interests of the State at large, the threat of one of San Diego's representatives that its citizens would sooner support an eastern city than to see the honor go to San Francisco, does not set well.

With characteristic promptness, the Merchants' and Manufacturers' Association was the first commercial body to take action. At a special meeting of directors, yesterday, a strong protest was formulated against the unpatriotic and dog-in-the-manger policy adopted by the leaders of the exposition project in San Diego.

The directors of the Panama-California Exposition Company will either have to discredit the publicity agent, or else will be placed in the unfavorable attitude of favoring an outside city, rather than giving loyal support to a California project.

The letter which follows is the expression of the Merchants' and Manufacturers' Association on the subject:

"LOS ANGELES (Cal.) April 8.—Panama-California Exposition Co., San Diego, Cal. Gentlemen: The press dispatches from Washington this morning attribute to Robert F. Connolly, director of publicity of your organization, the following interview:

"'We are fighting San Francisco because San Francisco has been playing politics in this exposition matter. We are willing to join hands with New Orleans if necessary.'

"On behalf of the Merchants' and Manufacturers' Association, we desire to enter a most emphatic protest against such a policy and such utterances. The statement that San Francisco is playing politics is not founded upon facts, and is absolutely untrue.

"Your organization has asked for a square deal, and in trying to make an alliance with New Orleans as against the best interests of the State of California, is not giving San Francisco or California a square deal, as far as your methods are concerned. The commercial organizations of Los Angeles have endeavored to obtain for your city a fair consideration at the hands of the San Francisco people, and we have espoused your cause to the best of our ability. If, however, your representatives in Washington voice your sentiments to obtain for New Orleans the exposition at the expense of San Francisco, we must withdraw our support, as we believe that such a course would be disastrous to the best interests of the entire State and the Pacific Coast.

"Yours truly,

"By order of the Board of Directors, [Signed] "F. J. ZEEHANDELAAR, "Secretary."

"POLICE!" SHRIEKS POLLY.

Detective Answers Angry Kidnaped Parrot's Cry and Arrests Alleged Thief.

"Police! Thief!" shrieked a parrot in the Los Angeles City Market yesterday evening.

Detective Frank Roberts heard the cry, and A. H. Anderson was led to a cell in the City Jail, there to await trial on a charge of burglary.

The parrot is the property of Joe Bateman, who lives at No. 311 Central avenue. Joe's room was entered by a prowler yesterday afternoon. Somebody about the house saw the burglar and raised an outcry, calling for the police, but the burglar escaped.

When Joe returned home he found nothing missing from his apartments—nothing of the character of articles usually levied upon by burglars. But his heart sank when he noticed that the parrot's cage was open and that his pet had been kidnaped. Joe hurried to the telephone to call help and win back his dear Polly.

Detective Roberts, assigned to the berumpled green bird out of the bosom of his shirt.

"Pretty Polly; Polly want a cracker?" said Anderson, fondly stroking the head of the bird as it perched on his hand.

But Polly did not care for its traditional dainty. It angrily shook its feathers into some semblance of order, haughtily cocked its head to one side, then, as if understanding the import of the words, repeated the calls it had heard as it disappeared in the darkness of the shirt bosom:

"Police! Thief!"

Polly was returned to the fond hands of her master and Anderson was marched off to jail.

SAD CASE.

HIS GRAMMAR SHOCKED HER.

QUEER CAUSE FOR DIVORCE IS AIRED IN COURT.

Husband Sues Because Wife Deserted Him on Account of English as He Spoke It—Studies Rules of Rhetoric and Gets Acute Dyspepsia. Property Involved.

Thomas Morehouse, ranchman and automobile dealer, had a woeful tale to tell yesterday, while a witness in his own behalf in Judge Houser's court, during the trial of his suit for divorce against Emma L. Morehouse.

He pleaded that he had gone to many extremities to please his spouse, even trying to learn the contents of a grammar, although more than fifty years old, but that it had done no good, and he was deserted and worried until he had dyspepsia.

Morehouse said that on one occasion his wife brought some friends home and gave him a "calling down" when they had gone. He declared that she was angry because he was sitting with his legs crossed and had a toothpick in his mouth, and did not introduce her visitors to him.

"She told me I should not use the pronoun 'them,' but should use the adjective 'those,'" he told the court. He declared that he immediately bought a grammar and studiously scanned it. Evidently he found some large words in it and remembered them, but not their proper application, from the way he juggled the language in attempting to express himself on certain occasions.

Another "calling down" took place because of his chivalrous action while working in the garden one day, according to his story. He saw a horse, which was driven by a woman, become frightened, and caught it by the bit.

"My wife asked me why I didn't go to call on the woman," he declared. "She asked why I didn't go to see her and stay a long time."

He asserted that she had left him, after he had suffered many other indignities, and that he had developed acute dyspepsia as a result of worrying about the whole affair.

Many letters, which had passed between the husband and wife, were introduced in evidence. Some of them, which were written by Morehouse, raised a doubt as to who committed the desertion.

The defense declares that Morehouse was attentive to his family until their income was cut off by the San Francisco fire, and that he then found it convenient to take a trip East. He is accused of being the deserter.

Mrs. Morehouse is said to be worth about $250,000, which was left her by a former husband. It is said that she claims that she and her present spouse have accumulated about $50,000 worth of community property.

The fuss appears to have been raised because there are large property interests at stake, as neither party seems to be delighted with the prospect of taking the other back.

More evidence will be heard next Wednesday.

MODIFIED VERDICT.

"Count" Herbert Von Hoenhorst, charged originally with grand larceny in Judge Willis's court, was found guilty of petty larceny by a jury, late last evening, and he will be sentenced Monday. The alleged "Count" stole a suit-case with contents valued at $150, recently.

Local Beer, $1.00 Doz. Quarts.

Old Port, Sherry and other wines, $1 to $2 per gallon. All kinds of liquors. Phone Main 8177, Sunset Main 1441. Old Franklin Distilling Co., 108 S. Broadway.

Go on "The Times" Excursion.

Through the San Joaquin Valley. Big time, 3½ days, berth and meals, $19.50.

THE BALLAD OF 1910

YOU ARE THE IDEAL OF MY DREAMS

BY THE COMPOSER OF "ROSES BRING DREAMS OF YOU"

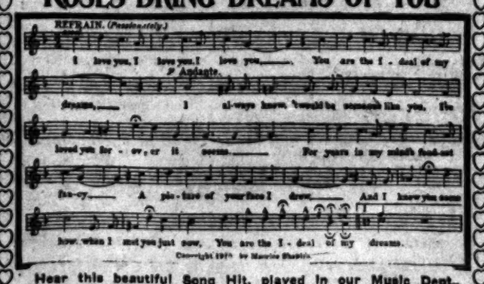

Hear this beautiful Song Hit, played in our Music Dept., Third Floor. Published in three keys.

17c Copy. ARTHUR LETTS Broadway Department Store 17c Copy.

12 HOURS
PORTLAND TO SPOKANE
VIA
SPOKANE, PORTLAND & SEATTLE RY.
"The North Bank Road"

Limited Trains. Fastest Time.
Leave Portland 9:00 A.M. 7 P.M.
Arrive Spokane 9:15 P.M. 7 A.M.

Ask So. Pac. for tickets via "The North Bank Road."

If you don't buy your Suit at "Kahns" you don't buy your Suit

NEWMARKET

522 and 524
S. Broadway.
R. H. Jeffries
John C. Lenk

Pay Cash and Save Money

OUR PRICES ARE THE LOWEST AND OUR GOODS THE BEST MONEY CAN BUY.

SATURDAY SPECIALS.

Milk-fed Veal Roast, larded	12½c
Fancy Boiling Meat	6c
Choice Pot Roast	10c
Fancy Rump Roast	10c
Shoulders Milk Lamb	12½c
Extra Choice Legs Milk Lamb	18c
Choice Loin Veal Chops	15c
Fancy Rib Mutton Chops	18c
Fancy Sirloin Steak	15c
Ground Bone for your Chickens, 3 lbs.	10c

Butter Department

Headquarters for Norwood Brand Butter, 2 lbs. for 65c. Why is Norwood Brand Butter better than others?
Famous Brand Coffee, 2 lbs. 35c.
Newmarket Hotel Blend Coffee, per lb., 25c.

522-524 South Broadway

By Marie Van Vorst
AUTHOR OF IN AMBUSH, Etc.

The Girl From His Town

A New Sort of Love Story

Miss Van Vorst has sent to England a rich young American whose father has just died, leaving many millions behind.

This young man, frank, fine and honest, takes a dip in the social whirlpool and is courted by designing matrons, the mothers for their daughters and the widows for themselves. He has a great round of experiences and pulls out of some tight holes.

Readers who are familiar with the life story of Edna May may wonder whether she is not the prototype of the heroine of this romance.

It will add to Miss Van Vorst's already brilliant reputation and win for her thousands of new readers.

Pictures by Cooles and Meylan.

From drawing by PAUL MEYLAN for the cover of THE GIRL FROM HIS TOWN

The BOBBS-MERRILL COMPANY, Publishers
NEW YORK, 34 Union Sq. *INDIANAPOLIS, 9-11 Wash. St.*

EXTRA PANTS FREE

Suits to Order $15 and Up

Save $10 and get an extra pair of pants worth $5.00 free, by ordering your new suit

TODAY

We make this special offer for one day only to get new customers acquainted with the Scotch system of tailoring. Hundreds of new patterns to select from. Extra big values in suits to order at $15, $17.50 and $20.

BEWARE OF IMITATORS

SCOTCH TAILORS
330 S. Spring.

Stacy Adam's Shoes

are one of the Highest Grade of Men's Shoes made in America. They are the leaders of shoemakers Combination lasts are their specialty. We are exclusive agents for this city.

Try a pair of Combination Last—$5.50 and $6.00 a pair.

A. J. Hamilton & Sons
311 South Broadway

Richer's DRINKING AND Chocolate

Classified Liners

Times Classified Rates: The rate for Want ads. in The Daily Times is 1c per word for each insertion; in Sunday issue 1½c per word each insertion; minimum charge, 25c; except under the following classifications, the rate for which is 2c per word, minimum charge 50 cents: "Society Meetings," "Personals," "Special Notices," "Church Notices," "Miscellaneous" and "Baths and Massage."

"Liners" (classified) advertisements for Monday insertion received over the telephone after 11:30 o'clock Saturday night will be inserted under heading "Too Late to Classify."

Sunday real estate advertisements, to be classified properly, must be in The Times office before 10:30 o'clock Saturday night. Rates 1½c per word.

The Sunday circulation of The Times exceeds 24,500 copies, and more "liners" are regularly printed in its columns than in the five other Los Angeles newspapers combined.

Telephone your want advertisements, ring up "The Times" any time of day or night and secure prompt and careful attention.

The Times cannot guarantee accuracy or assume responsibility for errors of any kind occurring in telephoned advertisements.

THE TIMES will not be responsible for more than one incorrect insertion of any advertisement ordered for more than one time.

Advertisers should retain receipts given by The Times in payment for "Liners," as no mistakes can be rectified without them.

SPECIAL NOTICES—

Rate in this classification 5c per word daily and Sunday, minimum charge 15 words.

TIMES COOK BOOK NO. 5, NEW EDITION, now on sale. Largest, most common and best cook book of the season. Price 50c. The Times.

The 515 recipes for hot Spanish and Mexican dishes in the Times Cook Book, published by request of the readers of the publication, The Times, have been brought out by the Times Print Cookbook Committee, and are now on sale at the Times office. Price 50c per copy, plus postage and hotel clerks. Price 50c per copy, plus postage and hotel clerks. Price 50c per copy, plus postage and hotel clerks

9, 1910—[PART
Steamships
American Line
Transport Line
America Line
Star Line
White Star Line
BOSTON-MEDITERRANEAN
HONOLULU, JAP

Classified Liners

Times Classified Rates: The rate for inserting Want ads. in The Daily Times is 1c per word for each insertion; in the Sunday issue 1½c per word each insertion; minimum charge, 25c; except under following classifications, the rate for which is 2c per word, minimum charge 50 cents: "Society Meetings," "Personals," "Special Notices," "Church Notices," "Miscellaneous" and "Baths and Massage."

"Liner" (classified) advertisements for Sunday insertion received over the counter or by telephone after 11:30 o'clock Saturday night will be inserted under heading "Too Late to Classify."

Sunday real estate advertisements, to be classified properly, must be in The Times office before 10:30 o'clock Saturday night. Rates 1½c per word.

The Sunday circulation of The Times exceeds 85,000 copies, and more "liners" are regularly printed in its columns than in the five other Los Angeles newspapers combined.

Telephone your want advertisements. Ring up "The Times" any time of day or night and secure prompt and careful attention.

The Times cannot guarantee accuracy or assume responsibility for errors of any kind occurring in telephoned advertisements.

THE TIMES will not be responsible for more than one incorrect insertion of any advertisement ordered for more than one time.

Advertisers should retain receipts given by The Times in payment for "liners," as no mistakes can be rectified without them.

SPECIAL NOTICES—

Rate in this classification 2c per word daily and Sunday, minimum charge 15 words.

TIMES COOK BOOK NO. 3, NEW EDITION, now on sale. Largest, most elaborate and comprehensive cook book of the series issued by The Times. The 88 recipes for hot Spanish and Mexican dishes and the hygienic department are big features of the publication. The recipes brought out by the Times Prize Cooking Contest, are generally from Southern California housewives and noted chefs. Price 35c; by mail, 1c additional. Address THE TIMES, Los Angeles. x*

SUNDAY REAL ESTATE LINERS—Classified real estate advertisements for insertion in THE SUNDAY TIMES must be in the office not later than 10:30 o'clock Saturday nights. Other "want" advertisements for Sunday insertion will be taken over the counter until 11:30 p.m. The great volume of liners printed in The Sunday Times, aggregating regularly over 5000 separate announcements, makes this regulation absolutely necessary in order to get the big Sunday issue out on time.

MILLINERY AT WHOLESALE PRICES. ON hand a few of our travelers' odds and ends. Small model hats; a regular $25 hat at $8. They will please you. BISHOP-LE SAGE CO., LTD., WHOLESALE MILLINERY, NEW YORK, PARIS. Los Angeles office, room 344, Byrne Bldg., Third and Broadway. Take elevator. 9

CESSPOOLS CLEANED OUT. All work done satisfactory to inspectors. Our disinfectant should be used in all sick rooms, $1 per quart, delivered. L. A. SANITARY CO., 'Phone Home 10166, Temple 663. x*

COLYEAR'S VAN & STORAGE CO. WILL move you promptly; vans 75c an hour; storage large private locked iron rooms, $1.50 and up month; trunks 25c to 50c. Phone F1271, MAIN 1117. Office, 509-11 S. MAIN ST. *

TIMES BRANCH OFFICE, 531-533 S. SPRING st. Advertisements and subscriptions left at the new Spring st. office of The Times will receive as careful attention as at the main office. Competent clerks in attendance.

NEW YORK SCHOOL OF MILLINERY, rooms 47-51 Nielsen Theater Bldg., makes a specialty of order work; your own material if desired; work guaranteed; prices moderate. 10

NOTICE IS HEREBY GIVEN THAT I INtend to apply to the State Board of Prison Directors to be paroled from the State Prison at [illegible] according to law. WILLIAM BRYANT. [illegible]

FURNITURE HOSPITAL. Upholstering furniture and mattresses. SOUTH 36. Repaired. HOME 24768.

[illegible] WORKS, 705 San Pedro. Phone Sunset Main 1561; Home F1041.

OLD FURNITURE MADE NEW, UPHOLstering, mattress making. SAMMONS, 916 Broadway, 2660, South 6300.

CESSPOOLS CLEANED OUT. WE CAN take out largest load and cheaper. RED CROSS SANITARY CO. Phone 50004. x*

GOSPEL HALL, 227 S. MAIN. NOON PRAYer meeting daily; gospel meeting every day. 10

ELECTRIC PERFECTION VACUUM CARPET cleaners, 504 W. 4th. F2854. Estimates free.

IMPERIAL CESSPOOL PUMPING CO. WE take out largest load. WEST 1290; 22048.

CHURCH NOTICES—
With Place and Hour.

CHRISTIAN SCIENCE SERVICES—SECOND CHURCH OF CHRIST, SCIENTIST, at the Church Edifice on West Adams st., near Hoover. Services Sunday 11 a.m. and 8 p.m.; sermon from the Christian Science Quarterly—Subject—"Are Sin, Disease, and Death Real?" Sunday-school 11 a.m.; Wednesday evening meeting 8 o'clock. Reading rooms, 704 Herman W. Hellman Bldg., Spring and Fourth sts., open daily, Sundays excepted, from 9 a.m. to 9 p.m. x10

CHRISTIAN SCIENCE SERVICES—FOURTH CHURCH OF CHRIST, SCIENTIST, at W. C. T. U. Hall, Temple st., and Broadway. Services Sunday 11 a.m.; sermon from the Christian Science Quarterly. Subject—"Are Sin, Disease and Death Real?" Sunday-school 9:30 a.m.; Wednesday evening meeting 8 o'clock. Reading rooms, 704 Herman W. Hellman Bldg., Spring and Fourth sts., open daily, Sundays excepted, from 9 a.m. to 9 p.m. x10

CHRISTIAN SCIENCE SERVICES—FIRST CHURCH OF CHRIST, SCIENTIST, at the church edifice on West 17th st., near Figueroa. Services Sunday, 11 a.m. and 8 p.m.; sermon from the Christian Science Quarterly. Subject—"Are Sin, Disease and Death Real?" Sunday-school 9:30 a.m.; Wednesday evening meeting, 8 o'clock. Reading-rooms, 704 Herman W. Hellman Bldg., Spring and Fourth sts., open daily, Sundays excepted, from 9 a.m. to 9 p.m. x10

PERSONAL—
Business.

Rate in this classification 2c per word daily and Sunday, minimum charge 15 words.

PERSONAL—MRS. MASSON. The noted palmist of London, Eng., may be consulted at 322 S. SPRING ST. (over Owl Drug Store) by those desiring careful, conscientious and reliable hand readings from one of the foremost palmists of the day. HIGH CLASS PATRONAGE SOLICITED. *

PERSONAL—WILL MR. H. A. SMITH, formerly of Minnesota, or Benjamin F. Smith, his son, kindly call at once at 215 [illegible] BLDG., or phone F1208. Urgent business. Will pay to respond immediately. x10

PERSONAL—TIMES BRANCH OFFICE, 531-533 S. Spring st. Advertisements and subscriptions left at the new Spring st. office of The Times will receive as careful attention as at the main office. Competent clerks in attendance.

PERSONAL — DRS. D. AND G. STEELE, the renowned skin and feature specialists, have found it convenient for their increasing practice to take offices at 552 S. BROADWAY. Hours from 9 to 5. Sundays and evenings by appointment. x*

PERSONAL—DIVORCE LAWS OF NEVADA. Complete information mailed free by Attorney WILLIAM A. SHAFER, Reno, Nevada. [illegible]

PERSONAL—INFORMATION WANTED OF John McAndrew, formerly of Clayton county, Iowa; estate waiting. F. D. M'ANDREW, [illegible], Neb. 17

PERSONAL—DIVORCE LAWS OF NEVADA. Full information free on request. H. T. [illegible], Attorney, Goldfield, Nev. x*

PERSONAL—PROF. ALTHOUSE, NOTED ASTROLOGER and palmist, 30 yrs. in Los Angeles, [illegible] work. 305½ S. SPRING. x*

PERSONAL. — WANTED TO KNOW ADdress of Stella Sherman, formerly of [illegible]. Address BOX 461, Venice. [illegible]

PERSONAL—MME. ORA, EXPERT PALMist. Ladies, 25c; men, 50c. 305½ S. Spring.

PERSONAL—BRIDGE TAUGHT. ADDRESS [illegible] box 4, TIMES OFFICE. 11

WANTED—
Help, Male.

Note—Applicants for positions are advised not to enclose original recommendations in answer to ads. Send duplicates only.

WANTED—HUMMEL BROS. & CO., EMPLOYMENT AGENTS. ESTABLISHED 1891. A strictly first-class, reliable agency. All kinds of help promptly furnished. Satisfaction guaranteed. 116 and 118 E. SECOND ST. Between Main and Los Angeles sts. Largest and best-equipped office on the Pacific Coast. TELEPHONES—MAIN 509, HOME 10700. Your orders and correspondence solicited.
Hardwood floor dresser, $3.50; machinist, $3 and up; hotel, engineer, city, $50, etc.; house carpenters, city, $3.00 and $3.50; rough carpenters, country, $3.00; blacksmith and shoer, $3.50; hydraulic well driller, $3.50 and found; sash and door maker, Arizona, $4.50; budder, nursery, $2.50 and found; man and wife, ranch and cook, Imperial, $75, etc.; married, milker, $50 and house; married man, ranch, $40 and house; man for home place, $35, etc.; man for orchard, $30; ranch hands, $35, etc.; ranch teamsters, $1.50, etc.; milkers, $40, etc.; laborers, city and country, $2.
HOTEL DEPARTMENT.
Man and wife, waiter and waitress, free fare, $70, etc., night cook, do pastry, $14; 2nd baker, German, $15; elevator boy, $30, $20 and room. Night porter and watchman, $30 etc., dishwasher, $8, $9; bus boys, hotel, $20 etc., polisher and finisher, laundry, $15. All-around laundry man, $15; colored dishwasher, fare advanced, $35, etc. x9

WANTED—AT THE FIFTH ST. STORE, EXPERIENCED SHOE SALESMEN. APPLY TO SUPT., SATURDAY MORNING. 9

WANTED—BOYS WITH WHEELS; GOOD pay. Apply WESTERN UNION TEL. CO., 200 S. Spring st. x*

WANTED—JAPANESE PACIFIC EMPLOYMENT CO., Leading agency and contract office. 'Phones Home F1071, Main 1714. House and window cleaning department. ATTENTION — Beware of imitators who are using our firm name, "PACIFIC." 321 W. Sixth st., Los Angeles, Cal. *

WANTED — PRACTICAL HORTICULTURist to handle important eucalyptus and other tree propagation on large scale in healthy part of Central Mexico. Best references, practice and executive ability required. Address O. BRANIFF, Cadena 19, Mexico City. *

WANTED—MEN SEEKING EMPLOYMENT and those wishing better themselves may join our organization and receive free assistance obtaining employment. Free information bureau for strangers. See secretary. EMPLOYEES' MUTUAL LEAGUE, 221 Byrne Bldg., 253 S. Broadway. 9

WANTED — TWO HOUSEMEN, $35 AND meals, dishwasher, $8; 2 elevator boys, $20, $25; night porter, $40; cook, city, $60; hotel runner, $25; bakers' helper, $45, dishwasher, country, $35; 2 buss boys, $30. HARKNESS & HUNTER, 224 S. Spring. Room 408-9. 9

WANTED—JAPANESE CENTRAL EMPLOYMENT AGENCY, All kinds of Japanese help promptly furnished. Home F2925, Sunset Main 2974. House and window cleaning department. 124½ E. 3rd st., near Main st. *

WANTED—SHOE CUTTERS, CHASE LASTers, Goodyear Stitcher and Welter, Standard Screw Operator, Heeler and Edge Trimmer. Good wages and steady employment. CAHN, NICKELSBURG & CO., 12th & Brush sts., Oakland, Cal. x10

NEWSPAPER SOLICITOR WITH GENERAL knowledge of circulation and some reportorial ability. Must be energetic. Splendid chance for advancement for right man. References. Address L. W. ALEXANDER, Bakersfield Oil Journal, Bakersfield, Cal. x11

WANTED — YOUNG MAN WHO THORoughly understands the wholesale bicycle and sundry business as traveling salesman. State age, experience and references. [illegible] F. MERRY, 324 Van Ness Ave., San Francisco, Cal. x10

WANTED — SALESMAN, CALLING ON stores, offices, factories, etc.; something new; demonstrates itself; big profits; sells on sight; strictly legitimate. Call between 9:30 a.m. and [illegible] ROOM 22-23, 125 South [illegible]. 10

WANTED—A HARDWARE CLERK IN A country store; would like him to know something about book-keeping; must be able to give best of references. State wages wanted. Address Y, box 198, TIMES OFFICE. 11

WANTED—CLERK FOR OIL COMPANY'S office; knowledge of book-keeping necessary; salary $75 per month. Apply stating age, experience and references. Address Z, box 44, TIMES OFFICE. 10

WANTED — BRIGHT YOUNG MAN TO learn real estate business. Splendid opportunity. Give references. Apply in own handwriting. Address A, box 162, TIMES OFFICE. x9

WANTED—NIGHT WATCHMAN. MUST have engineer's license and first-class testimonials. Good, steady position for right man. Write, giving full particulars, to A, box 122, TIMES OFFICE. 10

WANTED—1 HOUSE MAN FOR COUNTRY club, $35 and found; 1 dishwasher and 1 panwasher for Catalina. TOURISTS' EMPLOYMENT OFFICE, 145 S. Spring, rooms 226-227. 9

WANTED—CLOTHING AND GENTS' FURnishing salesman, thoroughly experienced, $75 to $85, with future; first-class firm. Central California. INDUSTRIAL AND COMMERCIAL BUREAU, 626 Bryson Bldg. 10

WANTED—PLATEN PRESSMAN, CAPABLE of taking charge of 6 presses with assistant. Must be a hummer. Call this morning or Monday morning. W. P. JEFFRIES, 117 Winston st. 10

WANTED—AUTOMOBILE SALESMAN OF experience, large acquaintance and good list of prospects, in city, no others need apply; commission only. WILLIAMS AUTOMOBILE CO., 1242 S. Main st. 9

WANTED—MAN AND WIFE FOR RANCH, $60 and house and water, will pay wife 20 cents hour to assist weekly washing, good place and people. ASSOCIATION EMPLOYMENT AGENCY, 211½ West 2nd st. x9

WANTED—NEAT-APPEARING BOY, NOT over 16, to work for high-class specialty; cloak and suit house; must be quick and willing to work; fine position for right party. Apply UNIQUE, 245 S. Broadway. 9

WANTED—BOY FOR ERRAND AND DElivery work; will require bicycle; chance to learn business for good boy. COMMERCIAL PRINTING HOUSE, 238 S. Los Angeles st. 10

WANTED—SALESMAN—Have good opening for clever realty salesman, close-in tract; owner. Call at 10 a.m., ROOM 322 Pacific Electric Bldg., Sixth and Main. x10

WANTED — REQUIRE THE SERVICES OF an energetic man; prefer one connected with labor organization. Call 2:30 p.m., ROOM 322, Pacific Electric Bldg., Sixth and Main. x10

WANTED — 10 MIDDLE-AGED MEN TO sell frozen dainties, easy work; good pay; wagon and license furnished. 1226 E. NINTH ST. 10

WANTED—BOY TO RUN ELEVATOR, ONE who lives at home preferred. Apply BURLINGTON APTS., 9th and Burlington. Main 497, 10497. 10

WANTED—SCHOOL BOY WITH WHEEL for Saturday work. Steady work for right boy. Apply 8 a.m. ADVERTISING COUNTER, TIMES OFFICE, ask for Jones. x9

WANTED—GENERAL DRY GOODS SALESman, able to trim windows, $85, with future. Central California. INDUSTRIAL & COMMERCIAL BUREAU, 626 Bryson Bldg. 9

WANTED—BOOK-KEEPER, EXPERIENCED in lumber and able to do stenography, $[illegible]; good firm, city. INDUSTRIAL & COMMERCIAL BUREAU, 626 Bryson Bldg. 9

WANTED — A GENTLEMAN OF ABILITY who can sell real estate, no capital required. 121 MERCHANTS' TRUST, 207 S. Broadway. x9

WANTED — BAKER; GOOD OVEN MAN; state age, if married; steady place for the right man. Address BOX 162, San Diego, Cal. 9

WANTED—MAN ON RANCH, $25 PER month, board and bed; no cigarette smokers. Address C. P. NESSELROAD, Burbank, Cal. 10

WANTED—MIDDLE-AGED MAN FOR ranch near city; must understand raising and handling of chickens and orchard work. B. R. HOLLOWAY, Lankershim, Cal. 10

WANTED—AN EXPERIENCED BOOK-keeper, lumber and shorthand experience, preferred, state salary, references required. Address Z, box 165, TIMES OFFICE. 11

WANTED—EXPERIENCED MILL MAN who is also a practical cyanide man to take charge small plant in Mexico. Apply C. W. EBERLE, 1350 S. Flower. 10

WANTED—MALE ARTISTS WANTED ON oil painting, bring specimen of work; especially on cattle and sheep. Call between 9 and 10:30 a.m. 342 S. SPRING ST. 9

WANTED—AUTOMOBILE TRIMMERS ON auto tops and slip covers; best wages; steady position. CHANSLOR & LYON, 945 S. Main. 11

WANTED—IMMEDIATELY, CHECK BOY, salary $25 per month. Apply S. P. TELEGRAPH AND SHORTHAND SCHOOL, 548 Central ave. [illegible]

WANTED—A DRIVER, ABOUT 18 YEARS old, for single team, that knows the city. Apply at [illegible] N. MAIN ST. [illegible]

WANTED—
Help, Male.

WANTED—FIRST-CLASS LADIES' TAILOR. JOSEPH GREENE, 729 S. Broadway. 10

WANTED—A GOOD WATCH MAKER. [illegible] BLDG. [illegible]

WANTED—ERRAND BOY. ROOM 2, 118½ [illegible] ST. [illegible]

WANTED—YOUNG MAN FOR SETTING [illegible]. Apply 321 ALPINE ST. 10

WANTED—MECHANICAL DRAFTSMAN [illegible]

WANTED—
Help, Male.

WANTED — 50 YOUNG MEN WITH BIcycles, can earn good wages. Apply rear 333 S. MAIN, room 1, American District Messenger Co. 12

WANTED—CLOTHING AND FURNISHING goods salesmen for Saturday, April 9. Call at CLOTHING STORE, Colorado and Broadway, Pasadena. x9

WANTED—YOUNG MAN TO DRIVE DElivery wagon, wholesale cigar firm, $40 starting; 3 carpenters for beach, $3 per day. MARKS EMP. AGENCY, 125 E. Second. 9

WANTED—TAILORS WHO UNDERSTAND, to make hand buttonholes; also experienced vest presser. Call at once, 114 S. SPRING, room 3. 9

WANTED—COMPETENT REPORTER FOR newspaper work. Call HOTEL HAYWARD, Sunday afternoon, between 2 and 3. Ask for G. x9

WANTED—FIRST-CLASS LADIES' TAILors at MAKK'S, 161 E. Colorado st., Pasadena. x9

WANTED—EXPERIENCED BANK BOOKkeeper for city; salary $65 to $75; good opportunity. Apply 535 BYRNE BLDG. x8

WANTED—A SKILLFUL PHYSICIAN FOR office work; give full information. Address Z, box 97, TIMES OFFICE. 9

WANTED—SOLICITOR FOR FARM PUBLIcation. See MR. KAUFFMAN, Western Empire, Chamber Commerce Bldg. x10

WANTED—EXPERIENCED LADIES' TAILORS. CALL AFTER 5:30 P.M. 749 S. BROADWAY. TERRILL. 9

WANTED—AT ONCE, FIRST-CLASS BICYcle and motorcycle repair man; give references. Write 1611 19TH ST., Bakersfield. x*

WANTED—AMATEURS, EVERY FRIDAY night, any kind. AUDITORIUM, San Pedro. 10

WANTED—A WINDOW SHADE HANGER; must thoroughly understand the work. Apply J. M. HALE CO., 341 S. Broadway. 10

WANTED—AN EXPERIENCED WINDOW shade cutter. Apply J. M. HALE CO., 341 S. Broadway. 10

WANTED—JAPANESE HOUSE BOY AND for garden work. Address A, box 113, TIMES OFFICE. 10

WANTED—COLORED BOY, 16 OR 17 YEARS old, for general work. ROYAL DYE WORKS, 1482 West Jefferson. 9

WANTED—MAN WHO HAS EXPERIENCE as exterminator, call early. HARKNESS & HUNTER, 224 S. Spring, room 408-9. 9

WANTED — FIRST-CLASS CARRIAGE blacksmith. Apply to THOS. J. FARRELL, 221 Aliso st. 9

WANTED—BOY, NOT UNDER 16 YEARS of age, to learn the tailoring trade. Apply BRAUER & KROHN, 128 S. Spring st. x11

WANTED—GOOD COAT MAKER AT ONCE. W. R. MILLER, 128 E. First st., Long Beach. x9

WANTED — TAILORS AT ONCE; BEST prices to first-class men. SMITH & MELDRUM, tailors, Ocean Park. x11

WANTED — EXPERIENCED SHOE MEN. Apply 9 a.m. BOSTON SHOE MARKET, 561 S. Main st. 9

WANTED — COMPOSITORS; APPLY THIS morning, second floor, W. P. JEFFRIES, 117 Winston st. 9

WANTED—TWO GOOD LIVE AGENTS TO sell mining stock. Call before noon today. 535 SECURITY BLDG. 9

WANTED—3 TAILORS ON CUSTOM COATS, good wages and steady work. 222 WEST 2ND ST. Room 127. 10

WANTED—A BOY TO FEED GORDON press, who can make ready. CENTRAL PRESS, 101½ S. Broadway. 9

WANTED—AN EXPERIENCED SODA DISpenser. THE CUPID PALACE, 222 W. Fourth st. 9

WANTED—MAN FOR PRIVATE PLACE, $35 and found, city. MARKS EMP. AGENCY, 125 E. Second. 9

WANTED—SHIRT POLISHER AND SHIRT finisher. WARDROBE LAUNDRY, 315½ Boyd st., upstairs. 10

WANTED — SHOE SALESMEN, EXPERIenced. BURNS & FARNSWORTH SHOE CO., 338 S. Broadway. x9

WANTED—DIE MAKERS AND POLISHers. PACIFIC ELECTRIC HEATING CO., Ontario, Cal. x10

WANTED — POLISHERS FOR NICKEL work. Apply PASADENA FOUNDRY CO., 267 S. Broadway, Pasadena. x9

WANTED—EXPERIENCED PRESSER ON ladies' straw hats. Apply L. E. RUSSEL & CO., 416 S. Los Angeles st. 10

WANTED — FIRST-CLASS STABLEMAN. Apply 906 E. 16TH ST. 9

WANTED — BARBER, 618 S. SPRING ST. 9

WANTED—
Help, Male and Female. (Investment Required.)

WANTED — A PRACTICAL BUSINESS woman, with $1000, can obtain good position and 8 per cent. interest on investment; it will pay you to investigate this. Address Z, box 31, TIMES OFFICE. x10

WANTED—$15, COURSE IN BEAUTY CULture. "FLORENTINE," world's largest. There's a reason. Investigate. Corner Broadway, entrance 227 MERCANTILE PLACE. 11

WANTED — BUTCHER. GOOD OPENING for right man; small investment required. Inquire 219 W. FLORENCE AVE. 10

WANTED—
Help, Female.

WANTED — ALIWIENE SCHULL FOR lady's maid; post address, T. A. DARLING, General Delivery, Los Angeles. Very important. 10

WANTED—FIRST-CLASS LADY STENOGrapher and book-keeper, reasonable wages; hours 8 to 6. Address Y, box 181, TIMES OFFICE. 9

WANTED—Girls for hand embroidery, in dressmaking shop; must have first-class shop experience. Call at 1010 S. HILL. 10

WANTED—FIRST-CLASS HELP IN DRESSmaking; waist hands, skirt helpers and sleeve makers. 307 S. BROADWAY, Room 38. 10

WANTED—COUNTRY GIRL TO CARE FOR children; German preferred; steady position and a good home. Inquire mornings, 205 W. 23D. 10

WANTED—GIRL OR WOMAN FOR GENeral housework and plain cooking, good home, easy place; wages $20. PHONE 72782. 9

WANTED—A GIRL TO ASSIST WITH GENeral housework and care of a child. Call 833 CORONADO ST. Phone 51421. 10

WANTED—NEAT COMPETENT GIRL FOR general housework; wages $30; references. 2006 W. WASHINGTON. 10

WANTED—SHIRT POLISHER AND SHIRT finisher. WARDROBE LAUNDRY, 315½ Boyd st., upstairs. 10

WANTED — FIRST-CLASS FANCY COAT helpers and skirt helpers. Call at 1010 S. HILL. 10

WANTED—EXPERIENCED WAIST AND skirt hands. Apply 430 S. BROADWAY, Rm. 519. 10

WANTED — WOMAN COOK, MOUNTAIN ranch. Call at 239 S. SAN PEDRO ST. Room 25. 10

WANTED—A FIRST-CLASS TRIMMER; APply at MRS. J. COUGHLAN, 408 S. Broadway. 10

WANTED—AN EXPERIENCED WAITRESS at the VIDAMAR RESTAURANT, 105 West 10th. 10

WANTED—A GOOD POSITION TO A LADY who can sell real estate. 121 MERCHANTS' TRUST BLDG., 207 Broadway. x9

WANTED — FIRST-CLASS WAIST AND skirt makers, permanent position. MRS. BATCHEN, 2421 W. 22d. 11

WANTED—EXPERIENCED CLERK FOR German delicatessen. Apply 349 S. MAIN ST. 10

WANTED—GIRL FOR HOUSEWORK FOR family of two. Apply to MRS. BART, 2361 West 20th st. 10

WANTED—STENOGRAPHER, EXPERIENCED, $10; give particulars. Address Z, box 40, TIMES OFFICE. 10

WANTED—WOMAN TO TAKE CARE OF sick, old lady, and do light housework. MAIN 2070, or 229½ S. HILL ST. 10

WANTED—SALESLADY FOR JEWELRY department; experience necessary. J. M. HALE CO., 345 S. Broadway. x9

WANTED — SALESLADY FOR LADIES' neckwear department, experienced. J. M. HALE CO., 345 S. Broadway. x9

WANTED—SALESLADY FOR LACE AND embroidery department; must be first-class. J. M. HALE CO., 345 S. Broadway. x9

WANTED—EXPERIENCED COAT MAKERS. CALL AFTER 5:30 P.M., 749 S. BROADWAY. TERRILL. 9

WANTED—AT ONCE, COAT MAKERS, waist finishers and sleeve makers at 512 S. BROADWAY, room 2. 11

WANTED—GIRL OR YOUNG LADY AS company, evenings, for good home. 1742 NEW ENGLAND, near West Washington. 9

WANTED—GIRL TO ASSIST WITH HOUSEwork and care of children, $20 per month. Address Z, box 159, TIMES OFFICE. 10

WANTED—PHOTO RETOUCHER; APPLY mornings. LUXOGRAPH STUDIO, 601 Thorpe Bldg.

WANTED—SMALL GIRL TO HELP WITH light housekeeping, good home. 180½ N. BEAUDRY AVE. 10

WANTED—A GOOD WAIST AND SKIRT finisher at once. TRAUSDELL, 424 S. Broadway. x10

WANTED—NEAT GIRL FOR GENERAL housework, 2 in family. PHONE WEST 4470. 9

WANTED—FIRST-CLASS SKIRT TAILORess. JOSEPH GREENE, 729 S. Broadway. x10

WANTED—GIRL FOR GENERAL HOUSEwork; references. PHONE SOUTH 4974. 15

WANTED—FIRST-CLASS FINISHERS AT [illegible]

WANTED—
Help, Female.

Note—Applicants for positions are advised not to enclose original recommendations in answer to ads. Send duplicates only.

WANTED—PASTRY COOK, CARVER, CAfeteria, country, $15 wk.; cook, beach cafe, $12 a wk.; server, cafeteria, $1 a day, no Sunday; lunch girl cafeteria, no Sunday, $3 a wk.; waitresses, country, hotel, $25, etc.; waitress counter, restaurant, $8 to $10 a wk.; waitress, city hotel, $25, etc.; chambermaid hotel, $20, etc.; another, $7 a wk. and room; hall maid, apartment house, $24 a month and an apartment; mangle girl, institution, $7 a wk. and lunch; starch ironer, country, $2.50 a day; dishwasher, small lunch parlor, no Sunday, $6 a wk.; kitchen helper, oil, boarding house, $25, etc.; girl for mixed work, country hotel, $25, etc.; housegirls, city, beach and country, many good places, $30, etc., to $40, etc. HUMMEL BROS. & CO., 116 East 2nd st. x9

WANTED—WOMAN TO TAKE FULL charge of ranch house and board 9 men; can clear from $40 to $50 monthly; house completely furnished; 2 waitresses for oil fields, $30 and found, free fare; 3 serving girls, city, $9 a week; cook for 18 men, near beach, $35; 3 chambermaids, country, $25; 2 chambermaids, city, $8; clerk for candy store, $8; book-keeper and assist with clerking, city, $10. MARKS EMPLOYMENT AGENCY, 125 E. Second. 9

WANTED—GERMAN HOUSEGIRL, THREE family, no laundry, $35 to $40; chambermaid and waitress, nice country hotel, $25 each; second maid, city, $30; linen-room girls, kitchen helpers, seamstress, $1 day; dishwashers, $6, board, etc.; long list good places, $25 to $40. SWEDISH EMPLOYMENT BUREAU, 101½ S. Broadway. x9

WANTED—HOTEL HOUSEKEEPER, RESORT, $35; waitress, same place, $30; cook, country hotel, $45; nurse and upstairs work, $30; cook, family 2, beach, $40; cook and downstairs, $35; city and country also, $30 and $35; mixed work, $35. MARTIN & SHAW, 121½ S. Broadway. 9

WANTED—EXPERT FANCY IRONERS, we pay $2 per day, steady work, no lost time at THE CITY DYE WORKS, 3600 Central ave. 9

WANTED—WAIST DRAPERS AND HELPERS, SKIRT MAKERS AND HELPERS AND WOMEN TO DO ALTERATION WORK. CALL AFTER 5:30 P. M. 749 SOUTH BROADWAY. TERRILL. 9

WANTED—5 HOTEL WAITRESSES, 3 lunch counter girls, $8; 3 chambermaids, $35; 1 linen room girl, $25; 1 seamstress, 1 waitress for the mountains. HARKNESS & HUNTER, 224 S. Spring. Room 408-9. 9

WANTED—WORKING HOUSEKEEPER, $30 fd.; also waitress, $30, fd.; for nice small hotel, good people, country; mother and daughter or 2 chums. ASSOCIATION EMPLOYMENT AGENCY, 211½ West 2nd st. x9

WANTED — GOOD PLAIN COOK FOR headquarters of Cotton Land Co., near Needles, Cal.; light work; wages $35 per month. Inquire of LOUIS EVANS, 622 S. Broadway, Los Angeles. x10

WANTED—YOUNG WOMAN, WHITE OR colored, to go to beach, assist in care of two children and light housework. Sunset PHONE WEST 2784, between eleven and twelve, or after five. 9

WANTED—Girls to sew in Overall and Pants Factory. Machines run by power, steady work and good wages paid. Apply 1147 SAN JULIAN, cor. 12th. x10

WANTED — EXPERIENCED WOMAN architectural draughtsman for good firm in city, salary $15 per week; good advancement for right party. Apply 535 BYRNE BLDG. x9

WANTED—EXPERIENCED WOMAN TYPEwriter who can take dictation from commercial phonograph; salary $50. Apply 535 BYRNE BLDG. x9

WANTED—EXPERIENCED COLLAR GIRLS, body ironers, girl to run cuff press and other kinds of laundry help. WARDROBE LAUNDRY, 315½ Boyd st., upstairs. 10

WANTED—BOOKKEEPER, EXPERIENCED in lumber, and able to do stenography; $15. NORTH INDUSTRIAL & COMMERCIAL BUREAU, 626 Bryson Bldg. 9

WANTED—LADIES CAN HAVE STEADY employment at home, stamping transfers; $1.50 dozen up. 384 MASON BLDG., 223 W. Fourth st. 9

WANTED—LADIES QUICK! SEE "INstruction Course ad.," FLORENTINE HAIRDRESSING COLLEGE, corner Broadway, entrance 227 Mercantile Place. 11

WANTED—WOMAN TO WASH DISHES and help on vegetables in small restaurant and delicacy. Call early this morning. 502 TEMPLE ST. 9

WANTED — NEAT-APPEARING LADIES for soliciting; salary and commission. Call afternoons at 222 N. FREMONT, apartment L. 10

WANTED—A GOOD GIRL FOR COOKING and general housework, 3 in family. Apply 1761 WEST 24TH ST. Take W. Adams car, off at Normandie. 12

WANTED—COOK AND SECOND MAID, sisters or friends, $40, $30; second maid, $35. Call early today. SWEDISH EMPLOYMENT BUREAU, 101½ South Broadway. x9

WANTED—A FIRST-CLASS SPOTTER AND presser on ladies' and gentlemen's garments; must be first-class. Apply WESTERN LAUNDRY CO., 744 E. Eighth. 9

WANTED—YOUNG WOMAN FOR A GERman delicatessen store; experienced. Apply 349 S. MAIN ST. 10

WANTED—
Help, Male and Female.

WANTED—ALL COLORED HELP OF ALL kinds at all times. Why do you spend so much time looking for work when I have anything you want? Come today and your troubles are over. COLEMAN'S EMPLOYMENT OFFICE, A2979, Broadway 2106. 11

WANTED—MAN AND WIFE, ORANGE ORchard; wife cook, $60 month; another on stock ranch, $50 and house. Call early. SWEDISH EMPLOYMENT BUREAU, 101½ South Broadway. x9

WANTED—
Help, Male and Female. (To Learn Trades.)

WANTED — MEN QUICK TO LEARN A trade in months instead of years; no expense for instruction; automobiles, electricity, plumbing, bricklaying; actual contract work; 300 students last year. Catalogue free. UNITED TRADE SCHOOL CONTRACTING CO., 647 Pacific Electric Bldg. x*

WANTED—MEN AT THE NATIONAL DAY and Night Automobile School to learn the automobile trade. We give a course in shop work, on steam, gas and electric vehicles, road repairing and driving. Good repair men always in demand everywhere. Before wasting your money with others, come to us and learn the trade right, as others have done. 2110 W. SEVENTH ST. x*

WANTED—MEN TO LEARN AUTOMOBILE trade; good machinists and drivers in demand everywhere; learn the trade right from a practical automobile machinist; 5 years' experience; $25, including shop work and driving lessons. 'Phone Broadway 1985. 1250 S. LOS ANGELES ST. x*

WANTED — LADIES, BEAUTY CULTURE pays big. A small investment offering grand opportunities for ambitious girls. Learn right. FLORENTINE HAIRDRESSING COLLEGE, world's largest, corner Broadway, entrance 227 Mercantile Place. 11

WANTED—STUDENTS TO LEARN BEAUTY culture in all branches, weaving taught; special inducements to next 5 students. FASHION BEAUTY COLLEGE, 307 S. Broadway. 10

WANTED — GOVERNMENT EMPLOYEES. Write for Los Angeles examination schedule. Preparation free. FRANKLIN INSTITUTE, Dept. 14N, Rochester, N. Y. *

WANTED—MACDONALD SYSTEM TEACHing beauty culture. Hairdressing and the manufacture of fine hair goods. 204 MERCANTILE PLACE. x9

WANTED—
Help, Male and Female. (Instruction Course.)

WANTED—Young men to learn to operate the linotype machine; a good trade that pays above the average. The Mergenthaler Linotype Company is installing over 100 linotype machines per month. That means just so many positions to be filled at good wages.
The Los Angeles Times has installed a large auxiliary plant, and has placed in charge an expert machinist and operator, making it possible for students who so desire to learn either trade (linotype machinist or operator) in shortest possible time. Six weeks' course, 8 hours per day or night, $50. THE TIMES-MIRROR COMPANY, or phone Main 5[illegible], and ask for manager of the Linotype School. *

WANTED — LADIES, BEAUTY CULTURE pays big. A small investment offering grand opportunities for ambitious girls. Learn right. FLORENTINE HAIRDRESSING COLLEGE, world's largest, corner Broadway, entrance 227 Mercantile Place. 11

WANTED—
Situations, Male.

WANTED—BY AN EXPERT ACCOUNTANT books to write up, close or audit; day or evening work. Address Z, box 84, TIMES OFFICE. x10

WANTED — POSITION AS CAMP FOREman in grading camp, sober and steady. Address Z, box 54, TIMES OFFICE. 10

WANTED—TO WORK AS SCHOOLBOY BY a young Japanese boy. Call to MIKE, Japanese Church Mission. Phone B3954. 9

WANTED—SITUATION BY YOUNG MAN on poultry ranch, to learn business. Address Z, box 149, TIMES OFFICE. 10

WANTED—SITUATION CHAUFFEUR AND coachman. Address Z, box 92, TIMES OFFICE. 10

WANTED—SITUATION BY BAKER, SECond hand on bread. Address [illegible] W. 11TH ST. 9

WANTED—
Situations, Male.

WANTED — BY EXPERIENCED AND practical mining man, situation with reliable mining company as superintendent or manager; 12 years' experience in Mexico, 4 years as manager with one company; best of references; no experimental propositions wanted. Address Z, box 58, TIMES OFFICE. 10

WANTED—POSITION AS LANDSCAPE GARdener, florist, etc., or to manage country estate, eucalyptus planting, etc., well up in all branches of horticulture life; experience; late with the government and contractor for State work; highest references; life experience; single; distance, no object. Address Z, box 171, TIMES OFFICE. 10

WANTED—DO YOU WANT A MAN WHO will guard your interests? A competent accountant with experience as bank auditor, wants permanent position with bank or business house. Address O, box 288, TIMES BRANCH OFFICE. 10

WANTED—DO YOU NEED HELP? Y.M.C.A. EMPLOYMENT DEPT., SUPPLIES RELIABLE MEN FOR ALL KINDS OF WORK. PHONES 10652, OR MAIN 8350. x13

WANTED — AN EXPERIENCED YOUNG ranch man, married, wants job, working superintendent, foreman ranch, capable handling any ranch proposition; can get results; references. Address A, box 133, TIMES OFFICE. 10

WANTED—A RAPID, CAPABLE MAN with successful experience as accountant and credit manager, for large eastern factory, wishes permanent position with California house; best of references. Address O, box 267, TIMES BRANCH OFFICE. 10

WANTED—YOUNG MARRIED MAN, AMERican, can do all kinds repair work, carpentering, plumbing, run gasoline, steam engines, fireman, chauffeur, etc.; want work any kind, city or country. Address A, box 119, TIMES OFFICE. 10

WANTED — LANDSCAPE GARDENER, first-class flower grower and competent nursery man wants a position as head gardener; good experience in California, and best references. Address Z, box 128, TIMES OFFICE. 10

WANTED — DRY GOODS AND GENTS' furnishing salesman, 32 years, German, over 5 years' experience, wants steady position; good reference; city or country. Address Z, box 108, TIMES OFFICE. 10

WANTED—POSITION TEAMSTER, WAREhouse work, deliveryman, clerk, etc.; handy with tools, acquainted with streets of city; worked 4 years at once place; have good references. 150 AVE. EAST 58. Phone 30142. 9

WANTED — TWO YOUNG CARPENTERS want work by day or contract, good mechanics, good references, in or out of town. Address O, box 228, TIMES BRANCH OFFICE. 9

WANTED—POSITION, GOOD SPEAKING English, Japanese, any kind outside or ranch work, take care horse and milk cow, etc., city or country. Address A, box 40, TIMES OFFICE. 11

WANTED—POSITION BY BOOK-KEEPER and cashier; 12 years with manufacturing corporation; can give bond and city reference. Address A, box 128, TIMES OFFICE. 10

WANTED — SITUATION, OIL MAN WITH California experience, capable of handling business in detail, would like permanent position. Address A, box 152, TIMES OFFICE. 10

WANTED—SITUATION, FIRST-CLASS MEchanic, scientific instruments experimental inventions best in California. Address O, box 281, TIMES BRANCH OFFICE. 11

WANTED — WORK BY CARPENTER, AN all-around man, first-class framer and finisher, expert on remodeling buildings. Call or write NEHRING, 409 E. Fifth st. 10

WANTED—SITUATION BY FIRST-CLASS Japanese cook; wages $10 a week up. Address 229 S. HILL ST. 'Phone Main 6762. Tonokawa. 11

WANTED—SITUATION AS HELPER TO first-class cook; place where I would have chance to learn; no objection to leaving city. Address A, box 120, TIMES OFFICE. 15

WANTED — BY BOOK-KEEPER, FEW small sets books to keep, good recommendations. Address E. R. PEASE, 220 West 1st st. 10

WANTED—POSITION WITH GOOD REAL estate firm as tract salesman; reliable and good hustler. Address Z, box 61, TIMES OFFICE. 10

WANTED—POSITION AS BUTLER IN PRIvate house; speaks English and German; age 35; sober and steady. JOE PAHR, 350 S. Olive. 11

WANTED—GARDENER AND STABLEMAN, reliable, able-bodied, would like situation, country preferred. Address A, box 14, TIMES OFFICE. 10

WANTED—GOOD CORNETIST DESIRES position with band or orchestra; good sight reader; dance work preferred. Address Z, box 77, TIMES OFFICE. 10

WANTED—AM A GOOD BOOK-KEEPER and can operate the typewriter, salary moderate to start, good references. Address L, box 290, TIMES BRANCH OFFICE. x9

WANTED—SITUATION BY EXPERIENCED bee man; if you have small apiary will do other work to put in time. Address E. T. HAYES, 217½ W. 1st st. 9

WANTED—SITUATION BY COLORED BOY as janitor in store or drug store, or washing dishes in restaurant. Address Z, box 50, TIMES OFFICE. 8

WANTED—SITUATION AS BOOK-KEEPER or clerical work, 7 years' experience, A-1 references. Address N, box 251, TIMES BRANCH OFFICE. 10

WANTED—SITUATION BY YOUNG MAN 21 years old; have some office experience and can use typewriter. Address Z, box 151, TIMES OFFICE. 10

WANTED—JAPANESE BOY WANTS LAUNdry and house work; thoroughly experienced for laundry. 335 JACKSON ST. Nemo K. Harada. 9

WANTED—POSITION BY A JAPANESE laundry man, position in a family, city or country. T. NENO, phone Broadway 1962. 323½ W. Seventh st. 11

WANTED—STRONG, HEALTHY NORWEgian, would like position where honesty is appreciated. Address Z, box 98, TIMES OFFICE. 10

WANTED — BY A FIRST-CLASS UPHOLsterer and carpet layer, a position with a first-class furniture house. Address Z, box 115, TIMES OFFICE. 9

WANTED—POSITION CHAUFFEUR, MEchanic; present driving Locomobile and Stoddard Dayton; people going away. 901 UNION AVE. 10

WANTED—SITUATION BY YOUNG MAN, just from the East, 30 years old, good education, good reference. 'PHONE SOUTH 1945. 9

WANTED—POSITION, EVENINGS, 6 P.M. to 11 p.m., by energetic man. Address A, box 157, TIMES OFFICE. 10

WANTED — SITUATION CHAUFFEUR, willing to do gardening. Address Z, box 87, TIMES OFFICE. 10

WANTED—YOUNG MAN WANTS LIGHT outside work for small wages. Address Z, box 176, TIMES OFFICE. 11

WANTED—CEMENT FINISHER, STEADY and sober, wants work. Address Z, box 37, TIMES OFFICE. 11

WANTED—I WANT A POSITION AS A school boy. 445 OLIVE ST., Los Angeles. K. ISHIDA. 11

WANTED — SITUATION BY JAPANESE gardeners; lawn work specialty. Ring night or morning. 71375, WEST 3448. 14

WANTED — PLATEN PRESS FEEDER; make ready, cut stock, desires position. 917 MAPLE AVE. R. 10

WANTED—JAPANESE WANTS POSITION in family, who can do anything. 300½ S. MAIN ST., Los Angeles. 11

WANTED — SITUATION PLUMBER JUNior, city or country, 3 years' experience. Address Z, box 48, TIMES OFFICE. 9

WANTED — ALL-AROUND AUTOMOBILE man wants position; references. Address O, box 253, TIMES BRANCH OFFICE. 10

WANTED — BY CHAUFFEUR, POSITION with private family, strictly temperate; wages no object. Call SOUTH 1511. 10

WANTED—A JAPANESE BOY WANTS JOB at night work. GEORGE, 234 E. Second st. 11

WANTED—CARPENTER WORK, DAY OR contract. SOUTH 6590. 10

WANTED—
Situations, Female.

WANTED — BY FIRST-CLASS COOK, where second help is kept, good references. Phone A6629, Main 1065. SWEDISH AND GERMAN BUREAU. 9

WANTED—THE CARE OF CHRONIC PAtient, can give massage, and will work by month if desired. Phone Home 29463; 438 W. SANTA BARBARA. 11

WANTED—AN EXPERT FITTER AND DEsigner wishes engagements by the day. PHONE EAST 696. 10

WANTED — A NO 1 NURSE, (DIETETIC), wants position, care of invalid or paralytic. Room 14 PINIEL HALL. 11

WANTED—BY PRACTICAL NURSE, CASE of sickness or confinement. Moderate. MRS. LAMB, Broadway 1586. 10

WANTED—INVALID OR CHILD'S NURSing, tubercular, mental, etc. E. R., Monrovia, Cal. Box 912. 11

WANTED—SITUATION, HOUSE WORK IN a good family, 2 or three. Please call at AFTON HOTEL, 533½ South Spring st. 9

WANTED—POSITION AS CASHIER IN cafe or cafeteria; will give bonds and references. Address Z, box 6, TIMES OFFICE. 9

WANTED — EXPERIENCED SALESLADY and chocolate dipper; can fill either place. PHONE 53004. 10

WANTED—POSITION AS HOUSEKEEPER, by competent young woman where would have full charge. B—O., 800 W. NINTH. 9

WANTED — POSITION AS INFANT'S nurse; experienced; good reference, $35. Address A. BIRD, [illegible] Grand ave. [illegible]

WANTED—
Situations, Female.

WANTED—A POSITION AS HOUSEKEEPer by a middle-aged lady, from the east; thoroughly competent to take entire charge of a house, and cooking. No objection to the country. Best of references. Address Z, box 143, TIMES OFFICE. 10

WANTED — COMPETENT BOOKKEEPERS and stenographers supplied to business men. Our references are unquestionable. Commercial Department. CALIFORNIA TEACHERS' BUREAU, 424 I. W. Hellman. Phones—F1634, Main 2777. x*

WANTED — PRACTICAL HOUSEKEEPER wants a position to manage widower's or bachelor's home; A-1 references; good home rather than large salary. Address Z, box 158, TIMES OFFICE. x10

WANTED—THE CARE OF CHRONIC PAtient, such as paralytic, infirm, nervous, rheumatic or consumptive. Can give massage. Will work by month if desired. HOME Phone 29463. 10

WANTED—RAPID, EXPERIENCED YOUNG lady, stenographer, accurate typist, wishes position. Have had experience in legal and lumber company offices. Address A, box 88, TIMES OFFICE. 10

WANTED—AM AN A-1 STENOGRAPHER and book-keeper, not afraid of work, salary reasonable to start, local references. Address L, box 294, TIMES BRANCH OFFICE. x9

WANTED — WOMAN OF REFINEMENT, capable of meeting best people, wants salaried position as manager of new apartment house. Address Y, box 191, TIMES OFFICE. 12

WANTED — SITUATION AS WORKING housekeeper in the country; can give best of reference; am German. Address MRS. M. KANTEMAN, San Gabriel, Cal. 10

WANTED—POSITION AS WORKING housekeeper, or charge of apartment house or widower's home; best of references given. PHONE A6652. 9

WANTED—SITUATION BY THOROUGHLY competent stenographer and book-keeper, of 7 years' experience; city references. Address Z, box 68, TIMES OFFICE. 9

WANTED—POSITION AS HOUSEKEEPER by Creole woman, who is a good cook. Will go any place. Reference. 1219 SANTA FE AVE. Phones 8559. 10

WANTED—I AM A PRACTICAL NURSE for children and invalids. Would like to take care of a delicate child. HOME PHONE 73278. 9

WANTED — STENOGRAPHER, YOUNG lady, first-class, wants position in A-1 office in or out of city. Address Z, box 72, TIMES OFFICE. 10

WANTED—POSITION IN A NICE FAMILY, as cook or housekeeper by a middle aged American lady. Wages $25 up, references. Address A, box 122, TIMES OFFICE. 9

WANTED — REFINED, MIDDLE-AGED lady would go as companion, also do housework. Call at 121 S. BUNKER HILL. Phone 4595. 10

WANTED — SITUATION, EXPERIENCED stenographer; would leave city. Address Z, box 118, TIMES OFFICE. 10

WANTED—POSITION AS HOUSEKEEPER for widower or elderly couple. Call 614 RUTH AVE. 9

WANTED—WOMAN WANTS DAYS WORK, ring up WEST 2123, between 6 and 8, mornings and evenings. 9

WANTED—CEMENT FINISHER, STEADY and sober, wants work. Address Z, box 37, TIMES OFFICE. 10

WANTED—
Situations, Male and Female.

WANTED—JAPANESE COUPLE WANTS position in family, wife as good cook, man experienced gardener or ranch hand, wishes position in or out of city. Address Z, box 190, TIMES OFFICE. 11

WANTED—
Agents and Solicitors.

WANTED—AGENTS TO SELL ADDING MAchines; will give exclusive territory. This adder will do the work of a $100 machine and sells at $25, a good man can make $10 a day. 235 DOUGLAS BLDG. 10

WANTED—AGENTS TO WORK ON COMmission; new proposition; those acquainted with retail dealers preferred; competent man can make good money. Call 202 MERCANTILE PLACE. 10

WANTED—TRAVELING SALESMAN TO handle Alexander & Dansiger pants line in Southern California on commission. Communicate, 128 SANSOME ST., San Francisco. x11

WANTED—SEVERAL LIVE SUBSCRIPtion solicitors for out of city; good proposition. See FALTER, West Coast Magazine, 223 E. Fourth st. x12

WANTED — MEN OR WOMEN, EXPERIenced in selling stock, will find it to their advantage to call at 605 FROST BLDG. 10

WANTED — EXPERIENCED SOLICITOR for dye works. 1420 S. MAIN. Liberty Dye Works. 10

WANTED—
Partners.

WANTED—I AM LOOKING FOR A GOOD, honest, upright man as half partner in my business, a well located real estate office. Cheap rent, splendidly furnished, doing a good business. Want the right man with me—references given and required. Please don't bother unless you mean business. Address A, box 164, TIMES OFFICE. x10

WANTED — CABINETMAKER, WOODworking machine hands and A-1 carpenters, to work and get interested in a well established incorporated cabinet workers and builders. Inquire 124 S. CHICAGO, between 7:30 to 10 a.m. 10

WANTED — PARTNER, SAMPLE SHOE shop, repairer preferred, doing good business, too much for one man to handle. A1 business location, cheap rent. Call or write, S. W. cor. 2ND AND LOCUST, Long Beach, Cal. x10

WANTED—PARTNER, YOUNG MAN OR woman with $700 can learn good business on salary while learning. Good returns on investment. Best references given and required. Address Y, box 165, TIMES OFFICE. 10

WANTED — A LIVE MAN TO INVEST money and services in a thoroughly equipped manufacturing plant; references exchanged; no agents. Address MM, box 141, TIMES OFFICE. x*

WANTED—HONORABLE CHRISTIAN GENtleman or lady as partner in refined, legitimate business; income at least $2000 net yearly. Address Y, box 162, TIMES OFFICE. x14

WANTED—LADY PARTNER TO OPEN UP new restaurant. Call at 222 CENTRAL BLDG. See Gilbreth. x9

WANTED—
Rooms.

WANTED—ELEGANT ROOM AND BATH or two rooms, with bath, for gentleman; prefer downtown section, but would go reasonable distance in desirable residence district; must be first-class in every particular. Describe fully in reply. Address A, box 52, TIMES OFFICE. x10

WANTED—LOS ANGELES BUSINESS MAN, living alone, desires very pleasant room, with bath, or suite; must be close in and extremely desirable in every way; references exchanged; give exact location and full particulars in your reply. Address Z, box 53, TIMES OFFICE. x10

WANTED—REFINED GENTLEMAN WANTS airy furnished room or sleeping porch in good neighborhood, for the summer. Address A, box 146, TIMES OFFICE. 9

WANTED — HOUSEKEEPING ROOM BY young woman, exchange for services. Address A, box 147, TIMES OFFICE. 10

WANTED—TO RENT, 2 HOUSEKEEPING rooms, near First and Hill sts.; must be cheap. Address Z, box 67, TIMES OFFICE. 9

WANTED—
Work by the Day.

WANTED—FIRST-CLASS COLORED LAUNdress wishes work by the day. MAIN [illegible].

WANTED—WORK BY THE DAY. CALL at 715 KOHLER ST., or 'Phone Broadway [illegible]. 10

WANTED—
Houses.

WANTED—THE REAL ESTATE MAN, HE is colored, doing a clean and upright business with every man; if you have houses for rent place them with me. I can rent them for you. If you have property for sale at right prices I can sell it for you. F. P. SHAW, 790 Central. Broadway 1800. *

WANTED—
Rooms and Board.

WANTED—GENTLEMAN WITH DAUGHter (age 15) wishes home like place to board, preferably where there are young persons; or suitable furnished apartment for housekeeping. Must be reasonable. Address A, box 155, TIMES OFFICE. 9

WANTED—BOARD AND ROOM BY YOUNG man in exchange for service before and after school. 'Phone SCHOOL, Main 5028. x9

WANTED—
To Rent.

WANTED—TO RENT, FURNISHED, 4 OR 5-room cottage or flat, in the neighborhood between Valencia and Figueroa, or Pico and 10th. 1428 GIRARD ST. 10

WANTED—TO RENT, BUNGALOW WITH 1 to 5 acres, Covina electric line, or Palms preferred. Address Z, box 132, TIMES OFFICE. 10

WANTED—FURNISHED OFFICE, WITH use of reception room and telephones. Address O, box 261, TIMES BRANCH OFFICE. 10

WANTED—TO RENT, SMALL, CLOSE-IN rear cottage or building for light business. LANSING, [illegible] 10

WANTED—
To Rent.

WANTED — 5 OR 6-ROOM FURNISHED bungalow, in good location, family of two. Address A, box 139, TIMES OFFICE. 11

WANTED—FURNISHED COTTAGE OF 4 TO 5 rooms, from $25 to $30. (Adults.) Address Z, box 170, TIMES OFFICE. 9

WANTED—
To Purchase, Real Estate.

WANTED—HAVE A CLIENT WITH good cash who wants a lemon and orange grove in bearing; must have good house; be near school, good water supply, and not to exceed $15,000; considerable time on balance; don't answer unless you have a real bargain; answer quick. GILLETT & RUESS, 1108 Union Trust Bldg. 10

WANTED—LOTS FOR CASH. WILSHIRE OR SOUTHWEST. Have 2 cash clients for lots in Wilshire or southwest district, $1500 to $3000; this is not a listing ad; can close deal at once if yours is a bargain. Owners only. T. M. FOWLER, with THOS. C. BUNDY & CO., F4601, Main [illegible], 405 S. Hill st. x10

WANTED—Business properties, vacant and improved. Residence lots, homes and acreage. List with us for quick sale. We are in touch with buyers. CITIZENS' INVESTMENT CO., 326-7-8-9 Bradbury Bldg. x*

WANTED—TO PURCHASE FOR CASH, 1 to 10 building lots, suitable for 5 to 6-room bungalows; street work must be complete, and nothing but the most decided bargains considered. No telephone calls answered. Write offer or call at office, MATTHEWS & MATTHEWS, 228 Douglas Bldg. x*

WANTED—I WANT NICE LOT, 50x150 OR larger. Want in out Pico or Adams district, $750 cash, balance trust deed proposition. Want to build me home; don't answer unless you have something attractive. Address O, box 265, TIMES BRANCH OFFICE. 9

WANTED—CATTLE RANCH THAT WILL carry about 500 head, with or without stock. State full particulars and terms, which must be reasonable. Address O, box 254, TIMES BRANCH OFFICE. 10

WANTED—1000 ACRES OR MORE ADAPTED for citrus culture, between Los Angeles and Riverside. Must have good transportation facilities and water. EMIL FIRTH, 319 W. 4th st. x9

WANTED—TO PURCHASE A 75-FOOT LOT north of Pico, south of Seventh; within 2 or 3 blocks of Figueroa; will pay as high as $15,000. G. W. YOUNGBLOOD, 414 S. Hill. x9

WANTED—TO PURCHASE DESIRABLE 8-room, 2-story house and lot, must be in good location, east front; price not over $6000. 221 WILCOX BLDG. 10

WANTED—TO BUY OR RENT SMALL IMproved chicken ranch. Close in. State full particulars. Address O, box 283, TIMES BRANCH OFFICE. 9

WANTED—5 TO 20 ACRES IMPROVED OR unimproved, within 20 miles of city; owners only. 949 W. 32D ST., city. 10

WANTED—LOT, BETWEEN 40TH AND 58th, Main and Figueroa. M. S. HOOKER, 417 Douglas Bldg. 10

WANTED — TO BUY ACREAGE, SOUTHwest, on car line, 5c fare preferred. Address AA, box 167, TIMES OFFICE. x*

WANTED—LOTS FOR SALE—LIST YOURS. MUNHOLLAND. 603 H. W. Hellman Bldg. x*

WANTED—
To Purchase, Miscellaneous.

WANTED—YOU TO KNOW
WE BUY CLOTHING,
WE BUY FURNITURE,
WE BUY SPORTING GOODS.
WE POSITIVELY PAY
MORE THAN ANY ONE ELSE
FOR
LADIES' AND GENTLEMEN'S
GOOD SECOND-HAND CLOTHING.
TRUNKS, VALISES, BEDDING,
FURNITURE, CARPETS, CHINA,
BRIC-A-BRAC, OLD GOLD AND SILVER,
CUTLERY, REVOLVERS AND
ALL MANNER OF SPORTING GOODS.
ALL CALLS,
CITY AND SUBURBAN,
WILL RECEIVE PROMPT ATTENTION.
'PHONE A3882, MAIN 2367. 10

WANTED — WE PAY MORE CASH FOR furniture, household goods, merchandise, etc., than any firm in the city; any quantity. Also sell on commission; cash advanced on consignments. Largest and oldest established auction house in California. RHOADES & RHOADES, auctioneers, 630-32 S. Main st. 'Phone F[illegible], Main 1259. x*

WANTED—FOR CASH, WE PAY HIGHest cash price for all classes of house and office furnishings, or sell on commission; we would be pleased to have your call and will give it our immediate attention. REED & HAMMOND, auctioneers, 747-749 S. Spring st. Tel. Broadway 2880, Home F[illegible]. x*

WANTED — ANY ARTICLE CONTAINING gold, silver or platinum, including worn-out watches, chains, rings, pins, artificial teeth plates, diamonds, coins, etc. We also buy antique china, furniture, etc. Call or send postal. GEO. H. QUAID, 422 Broadway, Room 615. Main 5081. x*

WANTED—WE PAY THE TOP PRICE FOR all kinds of household goods, why? Because we have proper facilities of selling same. Remember that. CALIFORNIA AUCTION CO., 532-34 S. Main st. 'Phones Home 65487, Broadway 4782. x10

WANTED—JAMES COLGAN & CO., L. A. largest second-hand store. 711-713-715 S. SPRING ST. Highest price paid for any amount of household and office furniture. MAIN [illegible], F[illegible]. *

WANTED—COLYEAR'S, 509-511 S. MAIN. We pay one-third more than others for household goods; one piece or houseful. Phone us. HOME F1271, MAIN 1117. x*

WANTED — SELL OR EXCHANGE YOUR old furniture. We have thousands of customers waiting to buy it. 'Phone us. Main 1117. Home F1271. COLYEAR FURNITURE CO., 509-511 S. Main. x*

WANTED—WILL BUY SHOWCASE, FIVE-foot floor case with metal feet; give price and full particulars; also want a small cash register. Address O, box 214, TIMES BRANCH OFFICE. 10

WANTED—TO BUY YOUR HOME OR OFfice furniture, showcases, etc.; highest prices; cash or exchange. SKEELS BROS., 511 S. Main. F7018, Main 2042. *

WANTED—CASH PAID FOR GUNS, PIStols, microscopes, cameras, diamonds, watches, old gold and silver; if you wish a square deal, see us. 225 S. MAIN ST. x*

WANTED — FOR CASH, ALL KINDS OF old fashion jewelry, silverware, precious stones, engravings, laces, porcelain, coins and old postage stamps, at 614 W. SIXTH. *

WANTED—GENTLEMAN DESIRES ONE OR two second-hand suits; 37 breast, 34 waist, 32 inside seam trousers. Address O, box [illegible], TIMES BRANCH OFFICE. 9

WANTED—FURNITURE AND HOUSEHOLD goods. L. A. AUCTION AND COMMISSION CO., 730 S. Spring. Phone Broadway [illegible], F[illegible]. x*

WANTED — DIAMONDS, ANTIQUE JEWelry, old gold, spot cash; no red tape. Highest prices. S. S. SCHEPPS, 621 S. Broadway. x*

WANTED—TO BUY SECOND-HAND POWer die press; must be cheap and in fair condition. S. D. STURGIS, 719 East 1st st. 10

WANTED—DIAMONDS, OLD GOLD, JEWelry; highest price and a fair deal. H. B. CROUCH, mfg. jeweler, 555 S. Broadway. x*

WANTED — DIAMONDS, JEWELRY, ETC.; pay cash; get my offer; fair dealing. H. T. REID, 233 W. Second st., room 126. A[illegible]. x*

WANTED—8 OR 10 ROOMS OF FURNITURE. Must be cheap for cash. Address O, box 255, TIMES BRANCH OFFICE. 10

WANTED—TO PURCHASE OLD LUMBER suitable for board fence; must be cheap. Address A, box 50, TIMES OFFICE. 9

WANTED — PETALUMA HAY BALER; must be a bargain. P.O. BOX 394, Alhambra, Cal. 10

WANTED—TOP PRICES PAID FOR MEN'S SECOND-HAND CLOTHING. 305 SOUTH SPRING. MAIN 4004, F3966. x*

WANTED — CASH PAID FOR FEATHER beds. 755 SAN PEDRO ST. Main 1186. Home F3041. x*

WANTED—HIGHEST PRICES PAID FOR all kinds furniture. 544 S. MAIN. Phone F[illegible]. x*

WANTED—TINNER'S MACHINES AND tools. HOME F2700. 10

WANTED — A GOOD STANDARD MAKE safe; pay cash. PHONE F4012. 11

WANTED—FEATHER BEDS; PAY $5 TO $[illegible] each. J. RYAN, 530 S. San Pedro st. x*

WANTED — MEN'S, LADIES' CLOTHING. Highest prices paid. MAIN [illegible], F[illegible]. x*

WANTED—LADIES' TICKET TO CHICAGO. Address Z, box 66, TIMES OFFICE. 10

WANTED—
Miscellaneous.

WANTED—FOR AN ENGLISH BOY, 15 years of age, a home in a good family in the country or near the sea in California; preferably where there are other young people in the family, and where there are good educational advantages and where private tuition could be obtained for a backward boy, as well as a kindly and refined home influence; highest references given and required. Write with the fullest particulars and terms to W. J. ROOKE-COWELL, Apartado 48, Nacozari, Sonora, Mex. 13

WANTED — INFORMATION CONCERNING Walter Hall. Last heard of in Benson, Ariz., while on his way to Bakersfield. F. ACKROYD, 1400 Golden Gate ave., San Francisco. 10

WANTED—500 LADIES AND GENTLEMEN to go roller skating, afternoon, evening. PALM GARDEN SKATING RINK, 18th and Main. *

WANTED—CONTRACT FOR PAPERHANGing, painting and repairing, best work at right prices. W. A. GOODWIN, [illegible] LaSalle Ave. Phone West 537. [illegible]

WANTED—OSTEOPATH PHYSICIAN TO [illegible]

Classified Liners

WANTED— Miscellaneous.

WANTED—A SECOND-HAND HOUSE wheel chair for an invalid. Also planet Junior plow. Address P.O. BOX 314, Huntington Park. 9

WANTED — PAPERING, $2.75 A ROOM; tinting, $1.85; painting equally as cheap. Tel. West 5808. 1837 S. BONNIE BRAE. x*

WANTED—BICYCLES BOUGHT AND SOLD, also repairing. 294 E. SECOND ST., city.

WANTED—POSTAGE STAMPS, ALBUMS, catalogues, papers, cash or exchange. West 564. W. M. ARTMAN, General Delivery. *

WANTED—SMALL CHILDREN TO BOARD. 134 W. 40TH PLACE. South 3884. 9

TO LET— Furnished Rooms.

TO LET— AT REDUCED RATES. "ALL THE COMFORTS OF HOME." With the conveniences and service of the new, MODERN, FIRE-PROOF FAMILY HOTEL "SANTA RITA." MAIN AND BROADWAY, AT 11TH ST. Central, yet quiet and homelike. Pleasant outside rooms, with bath and every other modern convenience; $1 per day. LIBERAL REDUCTION WEEKLY. 'Phone Main 3432. 11

TO LET—"VALDEMAR," 832 W. SIXTH, family, commercial hotel; exceptionally handsomely furnished rooms; private baths, summer rates, $3.50, $4.50 week; unsurpassed, incomparable accommodations; inconceivably advantageously located; unparalleled conveniences; unexcelled appointments; superlative cleanliness; magnificent residential environments; discriminatory comparison supplicated; permanent patrons proportionately propitiated. *

TO LET—THE ABBOTSFORD INN OFFERS all the comforts of a private home, with hotel service; grand lobby, billiard and music hall, large, sunny bedrooms, summer rates. Centrally located. Cor. EIGHTH AND HOPE. Main 1178, F1178.

TO LET — TWO NICELY FURNISHED, large, homelike rooms, also housekeeping rooms, everything furnished, including gas for cooking. Reasonable, fine location, southwest. Walking distance. Inquire 1361 S. FLOWER.

TO LET — SUNNY ROOM, SOUTHWEST corner, nicely furnished, private family; no other roomers. 2410 E. THIRD. Boyle 1680 prefer gentlemen; near both yellow and green Boyle Heights cars. 10

TO LET—HOTEL LORRAINE, LOCATED IN the heart of the business center; everything new throughout; hot and cold water and steam heat in every room; rates reasonable. 310 FLAT ST., between Hill and Olive. 15

TO LET—FINE ROOMS FOR MEN; ELECTRIC light, running water, baths. 311 CALIFORNIA, at Broadway, block from Courthouse; large parlor; for two or three. A3689. 10

TO LET—FURNISHED ROOMS, $2 NEWLY furnished rooms, running water, modern, $2 per week, 50c a day. 347 S. LOS ANGELES ST. 'Phone A7461. x*

TO LET—BRIGHT SUNNY ROOMS, HOUSEkeeping and single, $1.75 to $4; hot bath, laundry, walking distance. Cars direct to depots. TEN EYCK, 111 S. Figueroa. x*

TO LET—COSY, COMPLETE, LARGE, SINgle and housekeeping cottage rooms, phone, bath, sewing machine; $10 to $25. Apply 143 S. FIGUEROA. 11

TO LET—3 ROOMS, FURNISHED COMplete for housekeeping, gas, bath, phone, use of machine and piano. 5033 MONTA VISTA ST. Phone 38677. 8

TO LET—FURNISHED ROOMS. Nicely furnished, sunny front room, walking distance, only $10 a month. 962 SUNBURY AVE., cor. West 9th. x9

TO LET—A DESIRABLE SUNNY ROOM for light housekeeping with buffet kitchen on first floor. 937 S. GRAND. Rent $3.50 per week. Walking distance. 10

TO LET—HOUSEKEEPING SUITES OF 2 rooms, $15 per month; single rooms, $2.50 per week. Corner 7th and Olive. HARMONY HOTEL. 15

TO LET—LARGE FURNISHED FRONT room, balcony, $ monthly; 2 housekeeping rooms, $16; including gas, electricity, water; bargain, 281 E. 43D ST. 10

TO LET—3 COMFORTABLE HOUSEKEEPing rooms, $18; piano, porch, private entrance, permanent couple. 132 W. 18TH ST. 10

TO LET—HOUSEKEEPING ROOMS, STAtionary tubs, electric lights, bath, gas range, two car lines. 'Phone 22767. 133 W. JEFFERSON. 10

TO LET—FURNISHED, 2 OR 3 HOUSEkeeping rooms in private home, sunny, modern and clean. 252 S. FREMONT, corner Third. 10

TO LET—2 NEATLY FURNISHED ROOMS for light housekeeping, $7 month, water paid. Address 1920 E. NINTH ST. Phone Main 6217. 9

TO LET — BEAUTIFULLY FURNISHED rooms, single or suit; housekeeping, modern conveniences. Cheap. 1348 S. FLOWER. 9

TO LET—LARGE OUTSIDE ROOM, THREE windows, fine furniture. 942 WEST 6TH ST. $ per month. 10

TO LET — ROOMS WITH OR WITHOUT light housekeeping privileges. 1662 INGRAHAM ST. 11

TO LET—112 S. HOPE ST. FRONT HOUSEkeeping suites, $3.50 per week. Single rooms, $1.50. Walking distance. 11

TO LET—$1.75, $2.00 WEEK EACH, FURnished housekeeping rooms, bath. 546 E. ... 9

TO LET—NICELY FURNISHED SUNNY room, with or without housekeeping. HOME 254... 10

TO LET—HOTEL CLIFF, 1112 E. 7TH ST., 2 blocks south of Arcade Depot. Best 50-cent-a-day hotel in Los Angeles, Cal. x20

TO LET—$2.50 PER WEEK, NICELY FURnished rooms, running water, electricity and bath. 456½ S. SPRING. 10

TO LET — NEWLY FURNISHED, LARGE front room, private porch, upstairs, sunny. 8 S. BUNKER HILL. 10

TO LET — FURNISHED ROOMS, THE cleanest rooms in the city, all conveniences. 1 S. GRAND AVE. 12

TO LET—FURNISHED ROOM, 921 S. HOPE st., walking distance; reasonable rent. BROADWAY 4252. *

TO LET—AURORA APARTMENTS. Newly furnished. 1632 PALOMA AVENUE. Broadway 2237. 10

TO LET—NICELY FURNISHED ROOMS, 1 block from Courthouse, $2 per week and up. 412 W. TEMPLE ST. 12

TO LET—NICELY FURNISHED FRONT room in private residence, $7.50 per month. PHONE 29843. 2630 MAGNOLIA. 11

TO LET—3 ROOMS AND BATH, SUITABLE for bath and message parlors. At 613½ S. SPRING. F2862. 10

TO LET—114 S. HOPE, SLEEPING ROOMS, $1.50 week; also 4-room apartment, reasonable. 10

TO LET—REX HOTEL, 316 S. BROADWAY, the best, $2.50 to $3.50 per week. 'Phones. *

TO LET— Unfurnished Rooms.

TO LET—NEW UNFURNISHED 3 ROOMS, private bath, built-in bed, oak floors, hot water, all day telephone, janitor, every convenience, close in. Crown Hill carline. 1216 WEST 4TH ST. 10

TO LET—PICO HEIGHTS, 1166 JASMINE st., 2 rooms, in an 8-room cottage; owner uses one room; a very nice home; will rent to a good tenant very cheap. 10

TO LET—FURNISHED ROOMS, WITH OR without housekeeping, from $6 to $8.50 per month. Wright st. near Pico. PHONE F1429. 10

TO LET — UNFURNISHED 3 SUNNY UPper rooms, private bath, porches; no children. 413 LUCAS AVE. 10

TO LET—UNFURNISHED ROOMS, WITH kitchen, $10; steam heat. 1243 W. SIXTH.

TO LET—NICE 2 ROOMS AND BATH, $13; also barn, $3. 1383 E. 22ND ST. 10

TO LET— Flats.

TO LET—NICELY FURNISHED 2 AND 3-room housekeeping apartments, nice lawn and large porches, also single rooms. 1337 SANTEE ST.

TO LET—NEW, MODERN, 4-ROOM FLAT; southwest; east front; large porch; best car service; water paid; $12.50; worth $30. PHONE 71750. 9

TO LET—BEAUTIFUL NEW 3-ROOM FLAT; wall bed, gas plate, buffet, cabinet kitchen, water heater in bath; adults. 3121½ S. MAIN. 10

TO LET—4-ROOM NEW FLAT, MODERN, gas, electricity, polished floors, wash tray, front and back porch. 1219 CATALINA ST. Pico Heights. x16

TO LET—MODERN SUNNY FLAT, 5 ROOMS and bath, near Angels' Flight. 530 W. THIRD ST. 11

TO LET—4-ROOM FLAT, SOUTHWEST, strictly modern. Phone A6222. 612 FROST BLDG. 10

TO LET—1513 W. EIGHTH ST., 5-ROOM upper cottage flat, all modern conveniences. Key 757 BONNIE BRAE ST. 11

TO LET—$12; 5-ROOM FLAT ALL MODERN plumbing, mantel, gas, electricity. PHONE SOUTH 365, key at 2408 Central avenue. 10

TO LET—MODERN 5-ROOM FLAT, CLOSE to 3 car lines, at 1135 MAGNOLIA AVE., L. A. Phone Home 28690. 10

TO LET — SEE THIS MODERN FRONT flat for $11. Corner 36TH AND TRINITY STS. Maple ave. car. 10

TO LET—$30; 4-ROOM, NEW, UPPER FLAT, Folding bed and every modern convenience. ...

TO LET— Flats.

TO LET—ARTISTIC, MODERN, SUNNY 5-room flat, in new building, "Chatsworth Terrace." Accommodations of 6 rooms; disappearing bed, bookcases, cabinets, oak floors, storeroom, white enameled woodwork in bath and bedrooms, janitor service; adults; Westlake district. 950 PARK VIEW ST., corner 10th. W. Ninth st. car. x*

TO LET—VERY DESIRABLE 5-ROOM LOWer flat, 727 Hartford avenue, every way modern, good repair; gas and electricity throughout. Buffet, two grates, large closets, walking distance of Broadway and Seventh st. line to Hartford ave. PHONE MAIN 5053. *

TO LET — IN WESTLAKE DISTRICT, 5-room modern flat, strictly first-class in every detail, located between Seventh and Eighth st. car line, close in and very desirable; adults. Apply 723 VALENCIA ST. x10

TO LET—FINE 7-ROOM FLAT, BETWEEN Westlake and Sunset Parks, 100 feet from 4 yellow and green car lines, all floors hardwood; wall bed, mirrors, mantel, improved heating. PHONE 51566. *

TO LET—FINEST FLAT IN LOS ANGELES, 6 rooms, beautifully decorated; fabric on walls, furnace, Ruud heater, garage, tile bath. 2727 W. FIRST. Take Bimini car, Andrews boulevard. x*

TO LET—CLOSE IN 5-ROOM FLATS, GAS ranges, water paid, rent reasonable. Also one 5-room cottage. HUBBELL INVESTMENT CO., 302 Bullard Block. Phone A2734. x*

TO LET—MODERN LOWER 5-ROOM FLAT, 1049 S. Hope st., large lawn and flowers, $35, water paid. PHONE F3485, or call at 1045 S. HOPE. 9

TO LET—COSY 3-ROOM UPPER SUNNY flat, hot and cold water, walking distance. 1029¾ SAN JULIAN, between 12th and Pico. Phone 21858. 10

TO LET—ONE LARGE MODERN 3-ROOM flat, private entrance, reception hall, front and back porches. Inquire 1038 W. 17TH. Phone West 675. 10

TO LET—$17; NEW 4-ROOM FLAT, 3 WALL beds. 1343 CROWN HILL. 'Phone 53291. x*

TO LET—4-ROOM FLAT, FACING WESTlake Park. $3275. 628 S. ALVARADO. 10

TO LET—5-ROOM LOWER FLAT, HARDwood floors, close in. 839 VALENCIA. x*

TO LET—THREE-ROOM UNFURNISHED flat. 409 S. FIGUEROA ST. Main 2416. 9

TO LET—$18.50; ELEGANT 3-ROOM FLAT; 2 wall beds; rugs, table. 461 LUCAS. x*

TO LET—3-ROOM MODERN UPPER FLAT. Apply 1522 W. 10TH ST. 9

TO LET— Furnished Flats.

TO LET—CLOSE-IN, CLEAN, SUNNY, AIRY upper cottage flat, neatly furnished, 4 rooms modern, reasonable to permanent tenant, adults; 2129¾ SOUTH LOS ANGELES ST., call for key, 131 East 23rd st. Grocery store. 12

TO LET— FURNISHED—$27.50. Four-room flat. Beautiful grounds. Apply 2423 S. FLOWER ST. A1646. Main 3965. x9

TO LET — 5-ROOM FURNISHED FLAT, bath, sleeping porch, separate front entrance; beautiful arroyo and mountain views, no other tenants. 229 THORNE ST. Phone 39502. 10

TO LET—HANDSOMELY FURNISHED large sunny 5-room lower part of fine residence; complete for housekeeping; adults only. 233 W. 30TH. Phone South 6302. 10

TO LET — 4-ROOM FLAT, FURNISHED, swell. 1118 LAKE SHORE. Take Edendale car, get off at park, only $25 (10 minutes' ride.) x9

TO LET—WELL FURNISHED MODERN 4-room and bath, flat. 207½ N. AVE. 65, Garvanza, key at corner bungalow. 9

TO LET—COMPLETELY FURNISHED, MODern 5-room lower cottage flat, adults, no dogs. Key 1326 WINFIELD. Phone 52351. 15

TO LET—FURNISHED FROM MAY 1, 4-room flat neatly furnished. PHONE 23610. 11

TO LET—FURNISHED FLAT, 4 ROOMS, close in; vacant May 1; adults only. Phone REED, Main 7522, 10813. 11

TO LET—5-ROOM FURNISHED FLAT, S.W., hardwood floors; piano. Phone A6222. 612 FROST BLDG. 10

TO LET—$35; 6-ROOM SUNNY FLAT, FURniture for sale; a bargain; 3 rooms rented. 111 N. OLIVE. 9

TO LET—NEWLY FURNISHED 5-ROOM flat, on W. 11th st. car line. 1111 S. UNION AVE. 10

TO LET—4-ROOM FURNISHED FLAT, near Westlake Park. Key 2322 W. EIGHTH ST. 11

TO LET — 4-ROOM FURNISHED LOWER flat, cheap. 'PHONE SOUTH 4682. 10

TO LET— Apartments, Furnished and Unfurnished.

TO LET— ST. DUNSTAN APARTMENTS, 516 S. FIGUEROA. 2 and 3-room suites; all outside sunny rooms. x5 F5612. BROADWAY 9788.

TO LET — THE BRIGGS, 407 S. HOPE. Handsomely and completely furnished apartments, 2 and 3 rooms, private baths, phones in every apartment. Roof garden, ball room and card room. 3 minutes' from 4th and Broadway, 10513. MAIN 4503. 15

TO LET— WESTLAKE DISTRICT, THE OLIVER. CHOICE LOCATION. A CORNER APARTMENT. 730 BEACON. x10

TO LET— ST. DUNSTAN APARTMENTS, 516 S. FIGUEROA. 2 and 3-room suites; all outside sunny rooms. F5612. BROADWAY 9788. 15

TO LET—EL REABO, FURNISHED APARTments, 1421 W. 10th st., 1-room housekeeping apartment, containing buffet kitchen, private bath and toilet; hot water all the time; quiet and refined. Special summer rates. PHONE 51450. 10

TO LET — CALDWELL APARTMENTS, 835 CROCKER ST. New 3-story fireproof brick building; 2, 3 and 4-room apartments, completely furnished; $3 and up per week. Electricity, bath, laundry and phone free. F7194. x*

TO LET—THE RENSHAW APARTMENTS, 712 California st.; 3-room well furnished apartment; private bath and every modern convenience for housekeeping. Temple or Angeleno Heights car to Bunker Hill. x*

TO LET—MODERN 3-ROOM APARTMENT, completely furnished for housekeeping, private bath and hall; large outside sunny rooms, clean; week or month; summer rates. THE PIERCE, 444 S. Hope, corner Fifth. 11

TO LET— CLOSE IN. Elegantly furnished; 3-room front apartment; rates very reasonable. HARTFORD, 1341 W. Seventh st. 9

TO LET—VALDORIA, WESTLAKE PARK; beautifully furnished 2 or 3-room corner suites, handsome halls, wide porches, flowers and desirable neighborhood. 725 ALVARADO ST. 9

TO LET—PITTSBURGH APARTMENTS. 836 CROCKER ST. Broadway 2914. Cosy, neat, new; a little home, complete in TWO ROOMS. x* $10—$10—MONTHLY—$10—$10.

TO LET—THE MARCELLA, BEAUTIFUL new housekeeping apartments, private bath, telephone, also single rooms, 3 minutes' walk from Broadway; rent reasonable. 222 S. FLOWER. Broadway 2120. 11

TO LET — AT THE STREETER, 802 W. First, elegantly furnished rooms and apartments, with private bath and 'phone; only 2 blocks from Broadway, on the hill; prices very low. 9

TO LET—2 FURNISHED HOUSEKEEPING suites of 1 and 2 rooms each, upstairs, with running water in rooms, bath, gas and 'phone. 1310 S. LOS ANGELES. 9

TO LET — SAN DONA APARTMENTS. Fine cool home for the summer; 3-room suites; large kitchen, private baths. 1406 W. SEVENTH ST. Home 52243. 10

TO LET—STETSON TERRACE, 914 W. 1ST st. Thoroughly renovated, newly and elegantly furnished suites, $3 to $5 a week. Single rooms, $1.50 and up. MAIN 5463. 9

TO LET—THE GIBSON APARTMENTS, 635 W. Fourth. Choice 2 and 3 rooms, private bath, kitchen, phone. Price reasonable. 10762. 9

TO LET—NEW VALDEZ, 813 S. CORONADO st., two blocks from Westlake Park; most attractive apartments in the city; every convenience. 53406. 9

TO LET — THE PITTINGER, 344 S. FIGueroa; new management; all outside, large, bright rooms, with private bath, wall beds, mirrors, $20 to $30. Both phones. 10

TO LET—DOUGLAS TERRACE APARTments; finest location in city; private baths and phones; summer rates. 1021 W. SEVENTH. Broadway 5683. 10

TO LET—3-ROOM APARTMENT, FURNISHed; private bath, piano, wall bed, $23. 1406 W. 10th st. MRS. KINGSBURY, Los Angeles, Cal. 12

TO LET—THE HARGRAVE, ELEGANT, UPto-date single apartments, cool, convenient distance, $14 to $35. 143 SOUTH FIGUEROA. 11

TO LET—HALE APTS., NEWLY FURNISHed 2 and 3-room apartments; steam heat; private baths. 1414 W. 10TH ST. Bdwy. 2481, 52... x*

TO LET—THE ALBERTON, 3-ROOM APTS., new and modern. South 5681. 1200 GRIFFITH AVE. 10

TO LET—HOOVER APARTMENTS, 4 BEAUtifully furnished apartments. Take University car. 3040 HOOVER. West 4800. 11

TO LET—THE FULTON, FAMILY APPOINTed apartments; exceptional service. 51511, Broadway 5646. 1064 W. SEVENTH. 11

TO LET—2-ROOM APARTMENT; BEAUTIful home; walking distance; adults. 747 GARLAND AVE.

TO LET— Apartments, Furnished and Unfurnished.

TO LET — MODERN HOUSEKEEPING apartments, furnished complete, especially ventilated, homelike, convenient arrangements, large grounds, flowers, birds. WE CAN LOCATE YOU where YOU WILL BE SUITED.

$12—3028 W. First st., for couples, DENVER
$10—1117 W. 1st st., 2 double beds, GOLETA
$12—1133 W. First st., fine view, MICHIGAN
$15—1137 W. 1st st., splendid rms., LUCERNE
$10—1141 W. 1st, beautiful view, ST LOUIS
$15—204 N. Fremont, large grounds, GENEVA
$17—212 N. Fremont, 3 rooms, HELVETIA
$15—218 N. Fremont, 2 double beds, RAMONA
$17—222 N. Fremont, 2 double beds, GAVIOTA
$12—911 Diamond, very neat, PORTLAND
$20—1126 Mignonette st., OAKLAND
$16—812 W. Fourth, private baths, SEATTLE
$12—332 S. Figueroa, very close in, TAFT
$16—334 S. Figueroa, ROOSEVELT
$12—150 N. Beaudry, verandas, CHICAGO
$11—1020 Colton st., large rooms, FLORENCE
$11—1003 E. Ninth, very fine, BOSTON
$11—1015 E. 9th, very desirable, NEW YORK
$10—838 Crocker st., for couples, PITTSBURG
$14—712 Ceres ave., ALHAMBRA
$35—944 Francisco, just opened, MARENGO
$60—1134 W. Seventh, special service, PARK

T. WIESENDANGER, Room 311, 207 S. Broadway. A2043, Main 2043. Branch office, 1017 W. First. x*

TO LET— BRAND NEW, (UNFURNISHED), 4-ROOM APARTMENTS, EVERY KNOWN CONVENIENCE BUILT IN BEDS, BOOKCASES, WRITING DESK AND A WONDERFUL KITCHEN, INCLUDING RANGE, BUILT IN ICE BOX, ETC. HARDWOOD FLOORS, LOCATED ON A CORNER IN A BEAUTIFUL BUILDING AT 4360-70 SOUTH GRAND. PRICES $22 UP. FOR THESE SEE F. H. REDPATH, OWNER, 4200 S. FLOWER. SOUTH 559. TAKE MONETA AVE. CAR TO 43RD ST. x10

TO LET— PARK APARTMENTS, 1134 West 7th. Highest class 3-room apartments. Private Phones. Magnificent and extensive Private Park. Choicest flowers and shrubbery. Shady nooks. No dust; no dirt; grand view of whole city. PHONE 54506. x30

TO LET— PORTLAND APARTMENTS, $10 to $15 monthly. Housekeeping. Elegantly furnished 2 rooms. Brand new rugs. HOT BATHS. Fine location. Walking distance. SPARKLING WITH CLEANLINESS. Cosy homes our specialty 911 DIAMOND ST., near First and Figueroa. x30

FOR SALE—BRICK APARTMENT HOUSE, bargain on account of ill health of owner, 50 rooms, all occupied, close in, completely furnished, income $350 per month; lot 50x150 to 20-foot alley, cottage on rear of lot; $15,000 cash necessary to handle; price $34,000. WICKS REALTY SYNDICATE, 530 L. A. Trust Bldg. x11

TO LET—THE ALBANY APARTMENTS. 919 ALBANY ST. 2 AND 3-ROOM HOUSEKEEPING APARTMENTS. ALL SUNNY OUTSIDE ROOMS, $15 AND UP. LATELY RENOVATED. W. NINTH ST. CAR TO NINTH AND ALBANY. 10

TO LET— THE LUCILE APARTMENTS. 3 rooms, nicely furnished, sunny housekeeping apartments, private bath and screen porch, outside rooms, in fine residence section. Take W. Ninth car. Prices are right. 934 ARAPAHOE ST. 54066. 9

TO LET— HARRISBURG APARTMENTS, 743 S. Burlington ave. Special summer rates. New house just opened, 2 and 3 rooms, every modern convenience, most delightful location in the city. Home 54052, Temple 1383. x*

TO LET— DENVER—MICHIGAN 1028 West First—1133 West First. $11 monthly, 2-room suites. Housekeeping. cozy—especially ventilated. Abundance of flowers. x30

TO LET—SEATTLE APARTMENTS. $14 to $16 monthly. Housekeeping. Private baths. Hot and Cold Water. Spotlessly clean, unique, cosy. 812 W. FOURTH, bet. Flower and Figueroa. x*

TO LET—ROOSEVELT APARTMENTS. $14 to $20 monthly. HOUSEKEEPING. Hot and cold water. Wilton rugs. Brand new. Quiet, Restful, Homelike. Grand location. 334 S. FIGUEROA ST. Main 5041, A3404. x*

TO LET — ADAMS APARTMENTS. THE highest grade, every modern convenience for home comforts and hotel service. 832 SOUTH GRAND AVE. 11

TO LET—ST. LILIA APTS. SUNNY, REAsonable. 540 N. HILL ST. A3344. *

TO LET— Rooms and Board.

TO LET—HOTEL FIGUEROA, AMERICAN plan, large, bright, cool rooms, shady verandas, large lawn, palms, tennis court, pleasure parlor, social guests, excellent meals. Rates $32.50 to $45 for couples, $40 to $70 with private bath. 1610 S. FIGUEROA. Phone 22842. 11

TO LET—TRAINED NURSE WISHES care of sick infant, or delicate child, in her own home; no other children. First-class in every respect. Only responsible parties are requested to investigate. Address box 46, TIMES OFFICE, Pasadena. x9

TO LET—LADY OF UNEXCEPTIONAL references wishes to form a club of young men to occupy beautiful home and enjoy home cooking, with independence of hotel life; references. Address O, box 280, TIMES BRANCH OFFICE. 10

TO LET—YOUNG WOMEN'S BOARDING home; Christian home for clerks, stenographers, teachers, students; board and room, $3.50 to $5 per week. 514 S. GRAND AVE. Main 6815, F5483. x*

TO LET — NICELY FURNISHED ROOM, with all conveniences, large porch and yard with best of home cooking. 850 BONNIE BRAE, cor. W. 9th. 14

TO—1367 S. FLOWER, ONE DESIRABLE front room, suitable for 2; also 1 single room, with board, walking distance. 'PHONE 22862. 14

TO LET — 2 BEAUTIFUL FRONT ROOMS, private home; breakfast, dinner, refined surroundings, walking distance. 1722 S. FLOWER. 22090. 10

TO LET—GARVANZA VILLA, AVE. 63. Beautifully situated among the hills; balmy air; reasonable rates. South Pasadena cars direct. 18

TO LET—LOVELY SUNNY ROOMS, SUITable for two, use of parlor, piano and bath; board and room $18 to $20 per month. 1053 S. OLIVE. F2576. 9

TO LET—LARGE SUNNY FRONT ROOM, Westlake district, private family; first-class German cooking, suitable for two. Phone 51298. W. Ninth car. 2416 W. 9TH. 10

TO LET—LADY WITH GOOD SERVANT, beautifully furnished house, high ground, walking distance, like business men for breakfast and evening dinner. 51808. 9

TO LET—1 SINGLE ROOM AND 1 DOUBLE room with private bath, with excellent table board; handsome private home. 1204 ORANGE ST. 15

TO LET—GOOD BOARD IN PRIVATE family; nicely furnished front room; walking distance; $30 singly; $25 each for two. MRS. TAYLOR, 1236 Winfield st. 150

TO LET—PRIVATE FAMILY, NICELY FURnished room, with board; home comforts; rates reasonable; Westlake district. 'Phone 53204. 1805 W. 12TH ST. 11

TO LET—2 ROOMS AND GOOD BOARD, IN nice home, near Westlake, $30 and up; good rates for couple. 427 GRAND VIEW. 10

TO LET—ROOMS AND BOARD TO TWO gentlemen, or gentleman and wife. 1032 W. 23D. 10

TO LET—LARGE, SUNNY ROOMS, WITH or without board, walking distance; prices reasonable. 860 W. 9TH. 11

TO LET—LARGE, SUNNY ROOMS; BEST table; every convenience. THE MUTCHMORE, 321 W. Pico. Broadway 1708, 23214. 11

TO LET — BOARDERS, FIRST-CLASS rooms and board, summer rates. Home cooking. 1306 MAPLE AVE. 10

TO LET—GOOD ROOMS, FINE TABLE, cheap rates. 607 S. FIGUEROA. 10

TO LET— Houses.

TO LET — UNFURNISHED, MODERN 8-room residence, 930 S. Union ave.; rent $65. PHONE F4014, MAIN 7015. 10

TO LET—7-ROOM HOUSE, 421 E. 25TH ST., near Maple ave.; $18, water paid. PHONE 21721. 10

TO LET— $15—5 rooms, modern, including water; lovely corner. 307 E. 52ND ST. x10

TO LET—7 ROOMS, MODERN, CLOSE IN, in sunny corner. Rent $27.50. 901 WEST 1ST. Owner, 216 East 4th. F2656. 10

TO LET—4-ROOM COTTAGE YARD, CLOSE in. 612 Maple ave., $15. R. D. LIST, 1021 Central Bldg. F1888. x12

TO LET—UNFURNISHED HOUSE; BEAUtiful new 5-room bungalow, to small family adults. OWNER, 466 E. 48th st. 9

TO LET — HOUSE OF 3 ROOMS ON Angeleno Heights, partly furnished, reasonable rent. 1343 KELLAM AVE. 9

TO LET—3-ROOM MODERN COTTAGE, $12 month, water paid; fine neighborhood. 541 E. 36TH. South 1960. 10

TO LET—COTTAGES; 5 ROOMS, $14; FOUR rooms, $12; gas. 1571 E. ADAMS, 2615 E. 25TH. 9

TO LET—$17; MODERN FIVE-ROOM HOUSE, bath, water free. Inquire 822 GLADYS AVE. 9

TO LET—788 E. 45TH ST. 4-ROOM MODern bungalow, large garden and lawn; rent $15.

TO LET— Houses.

TO LET— We have houses, cottages, bungalows and flats, furnished and unfurnished, in all parts of the city, at prices that are right. Call at our office and get a free list. EDWARD D. SILENT & COMPANY. 408 South Hill street. Est. 1885. Member L. A. Realty Board. x13

TO LET—HOUSES.
$15—5-room new house, north side of Monroe st., 130 feet east of Vermont.
$18—5-room modern cottage, first-class condition; 1473 Allison ave.
$12—4-room cottage, 1021 Ganahl st.
$30—5-room new house, 1456 Sunset blvd.
$35—9-room modern house, 217 S. Beaudry.
ALLISON BARLOW, 213 S. Broadway, room 124. Phones—Main 406, Home A5091. x*

TO LET— In Westlake district, 10-room modern house, furnace, hardwood floors, first-class house in every way. Rent $50. EDWARD D. SILENT & COMPANY. 408 South Hill street. Est. 1885. Member L. A. Realty Board. x13

TO LET—WANTED PLUMBER, EXCEPtional opportunity, can throw you work as we are real estate agents. Plumber to occupy store and 3 living rooms next to our office. Rent only $10 month, plumber on Temple st., in our vicinity. Inquire 1640 TEMPLE ST. 11

TO LET—10-ROOM HOUSE, 974 COURT CIRcle, corner, fine property, clean and in excellent condition. Bath, lavatory, fireplace, lawn, shade. Walking distance. Will lease furnished or unfurnished. RAMEY BROS., 627 Security Bldg. F2121, Main 9356. x10

TO LET—4-ROOM MODERN HOUSE, NICE lot, chicken corral, lawn and flowers, near good yellow car line and school. Rent $14, water paid. See O. P. THOMAS, 709 Grant Bldg. Phone 10277, Main 1582, with PIONEER INV. & TRUST CO. x10

TO LET—8-ROOM NEW AND MODERN bungalow on 41st street, good barn, large lot, lawn, flowers, $25; ALSO 6-room on Hill st., near Pico, and one on 22nd street near Main street, cheap rent. D. A. VAN VRANKEN & CO., 403 H. W. Hellman Bldg. x9

TO LET, — MY MODERN 9-ROOM RESIdence, garage, 1445 Dana, 1-2 block from West Adams and Vermont ave. High-class residence district, or will sell on easy terms. PHONE 71650, and will call for you with auto. *

TO LET—AGENTS, PLEASE LIST. $600 per annum, quarterly in advance; lease for one or more years or sell at $6500; elegant 7-room home. 1515 CIMARRON ST. Key at 1541. 'Phone 59476. 10

TO LET—WESTLAKE DISTRICT, BEAUTIful 9-room house, large yard, lots of flowers and trees. 831 GRAND VIEW, between 8th and 9th; rent $50 per month. Call MR. TALLY. F5646. 10

TO LET—A NEW, STRICTLY MODERN, 6-room bungalow, large yard, lawn and flowers, first-class neighborhood; good car service; $35 a month, water paid. 3112 LA SALLE AVE. 11

TO LET — SIX-ROOM MODERN HOUSE, gas, and electricity; good neighborhood; rent $22 per month, water paid. 135½ E. 15TH ST. Key at Sherman's, corner Central and 15th. 9

TO LET—FIVE, SIX OR SEVEN ROOMS, unfurnished cottage flat, sunny and modern, also garage. Walking distance, Crown Hill. 411 BIXEL ST. Phones Main 1514 and A1514. 10

TO LET—$30. 2-story 5-room house, 1307 W. 11th st., including water. H. P. ERNST, Room 202 Laughlin Bldg., 315 S. Broadway. 10

TO LET—SIX-ROOM MODERN COTTAGE, with barn, 1922 Tennessee st., $20 a month. HANSEN-MOORE, 602 Wright and Callender Bldg. Phone F1444. 10

TO LET — HALF OF A NEW 2-FLAT house, consisting of 6 rooms and reception hall, close in, all modern improvements. PHONE 51516. 10

TO LET—A 6-ROOM MODERN IMPROVED house, gas and electric, for $18; lawn in back and front. Inquire at 3603 ADAIR and E. 36TH ST. 11

TO LET—COSY 5-ROOM BUNGALOW, MODern, built-in bookcases, gas, electric light, flowers, garden, English walnut trees. WIRT C. SMITH, 339 W. 47th st. 10

TO LET—3-ROOM MODERN BUNGALOW at 353 W. Ave. 52, newly painted and nice yard; rent $10 per month; water paid. PHONE OWNER, 21224. 10

TO LET — TWO-STORY 7-ROOM HOUSE, all modern conveniences. 4057 S. MAIN ST. Phone South 545 or 22366. Apply 2624 SOUTH MAIN. 10

TO LET — SEVEN-ROOM COTTAGE, 973 Court Circle, in excellent condition, $30; free water. MAIN 509, 10709. J. J. Hummel. x*

TO LET—MODERN 7-ROOM HOUSE IN good condition at 1238 W. JEFFERSON, nice lawn and palms; rent low. Owner, 29865. 11

TO LET—5-ROOM COTTAGE, LAWN, CLOSE in; No. 5 Temple Ct. Temple and Bunker Hill ave., $24. R. D. LIST, 1021 Central Bldg. F1888. x12

TO LET—TWO-STORY 8-ROOM MODERN residence, hardwood floors, garage, located on a corner lot near Adams and Normandie. 9

TO LET—$25; 6-ROOM MODERN HOUSE, 1521 W. 12TH ST. H. P. ERNST, 202 Laughlin Bldg., 315 S. Broadway. A2444, Main 2789. 10

TO LET — CLEAN, 3-ROOM PLASTERED cottage, bath, gas, electricity, water paid. 256 W. 40TH PLACE, near Moneta ave. 'Phone 29463. Rent $12. 10

TO LET—THAT 3-ROOM MODERN HOUSE, 2826 Brighton ave.; will lease for $30 to responsible parties. Address, with references, MRS. E. HOLLOWAY, Lankershim Cal. 9

TO LET—2400 OCEAN VIEW AVE., BEAUtiful 7-room house on hill, overlooking Westlake Park; every modern improvement. 706 SECURITY BLDG., or Phone F5229. x*

TO LET—6-ROOM COTTAGE, 1307 W. 23D st. near Magnolia, in good repair, $22.50. 'Phone OWNER, 71876. 10

TO LET — 2-STORY STRICTLY MODERN and convenient double house, 6 rooms, oak floors. 1445 W. 25TH ST. 77188. 10

TO LET—7-ROOM HOUSE AND YARD, 1448 Temple st., $15. R. D. LIST, 1021 Central Bldg. F1888. x17

TO LET—4-ROOM HOUSE, GAS, ELECtricity, sink, toilet. 2913 W. 12TH. $10 per month. x16

TO LET—5-ROOM MODERN COTTAGE; also large barn in rear, furniture for sale. See owner, 155 S. GLESS ST. 10

TO LET—$50; CHARMING 7-ROOM HOUSE, 1515 CIMARRON ST. Key at 1841. 'Phone 59476. 10

TO LET—HOUSE, 10 ROOMS. PHONE WEST 4500. 11

TO LET— Furnished Houses.

TO LET—$65—$65—$65. MONTHLY. Free rent to start. 12-room modern residence, elegantly furnished, complete. HARDWOOD FLOORS, 6 bedrooms, PARLOR, LIBRARY, BUFFETS, CABINETS, etc., absolutely clean. Large porches; fine lawn and flowers. SUPERB LOCATION. Southwest—Southwest. Lease for only $65 per month. Owners, 311 MERCHANTS' TRUST BLDG. A2043, Main 2043. See MR. CLOSE. x9

TO LET—OR WILL LEASE—6-ROOM NEW and modern bungalow completely furnished with good furniture; polished oak floors. Hand-painted walls, elegant mantel, stationery wash trays, cellar, rent only $40 per month. Call 1329 W. 29TH ST. Phone West 2281. x9

TO LET—LARGE NINE-ROOM, MODERN, furnished cottage, furnace. Large stable, four stalls, on Figueroa, between 9th and 10th. Rent $90. Address Z, box 144, TIMES OFFICE. 9

TO LET—ARLINGTON HEIGHTS, NEAT, cozy furnished home, 3 large rooms; piano, flowers, rent reasonable to right party. Adults. 2551 W. WASHINGTON ST. (Take Rimpau ave. car.) 10

TO LET—$17; 4-ROOM BUNGALOW; GAS, electricity, porcelain bath, range, well furnished, absolutely clean; good neighbors; adults. 143 AVE. 34. Take South Pasadena car. x10

TO LET—COMPLETELY FURNISHED SIX-room cottage, piano, hardwood floors, lawn, flowers, $35, no children. 1300 WINFIELD, Cor. Sentous. Phone 52952. 10

TO LET — ARTISTIC 6-ROOM MISSION bungalow, completely furnished, with piano; large porch, near 3 car lines; very desirable. 2330 TOBERMAN ST. 11

TO LET — BEAUTIFULLY FURNISHED sunny 5-room lower half of residence, strictly modern; piano, walking distance; adults; entire or to board owner. MAIN 5148. 10

TO LET—7-ROOM FURNISHED BUNGAlow in Wilshire district, close to car. Inquire at 480 GRAMERCY PLACE, or phone 53183. 11

TO LET—FURNISHED COMPLETELY, A 5-room bungalow, large living-room, 2 bedrooms, piano. 1571 W. 29TH. Reasonable rent if taken through summer. 10

TO LET—FURNISHED 5-ROOM MODERN cottage in first-class condition, $25 per month. 120 W. 48TH ST. Home Phone 29181. 10

FOR SALE—7-ROOM MODERN HOME, furnished, northwest part of city; a bargain. PHONE OWNER, HOLLYWOOD 2548. x10

TO LET—FURNISHED HOUSE; FOUR rooms and bath, cozy and clean, near car, 5 cent fare. Call 454 S. FIGUEROA. 9

TO LET—10-ROOM DWELLING, NO. 626 ST. Paul st., $85 per month. J. C. CRIBB, 430 Security Bldg.

TO LET— Furnished Houses.

TO LET — MODERN 3-ROOM COTTAGE furnished complete for housekeeping, $12.50 month. 754 E. 52D ST. 10

TO LET—FURNISHED 2-ROOM COTTAGE, for rent for doing 3 hours' chamber work a day. At 1860 N. MAIN. 10

TO LET — AN ATTRACTIVE 12-ROOM house, close in, on Figueroa st., just renovated. Call 1145 FIGUEROA. 10

TO LET—FURNISHED, NEW, MODERN 3-room bungalow. 'Phone South 6084. Call at 1223 E. 38TH ST. 10

TO LET—FURNISHED 6-ROOM HOUSE, near W. 11th st. car. 1037 GRAND VIEW ST. 10

TO LET—$10; 2 ROOMED FURNISHED COTtage. 858 E. 52ND ST. 9

TO LET—DESIRABLE 5-ROOM MODERN furnished cottage on Pico Heights, rent, $25; water paid. 1415 MARIPOSA ST. 10

TO LET—5-ROOM BUNGALOW, FURnished, modern. 630 AUSTIN ST. 10

TO LET— Stores, Offices, Lodging Houses.

TO LET—OFFICE —AT— TIMES BRANCH OFFICE, 531 S. Spring st. ALSO LARGE BALCONY, SUITABLE FOR EXHIBITS OR DESK ROOM. APPLY ON PREMISES. x10

TO LET—FINE STORE In Mercantile Place, between Broadway and Spring st., near Sixth. This is a snap. C. WESLEY ROBERTS CO., 205 Citizens' National Bank Bldg. Home A4934, Main 5578. x10

TO LET— OFFICES. CITIZENS' NAT'L BANK BLDG. 306 W. Third st. Strictly modern, fireproof building. Reasonable rents. C. WESLEY ROBERTS CO. Call 205 Citizens' National Bank Bldg. x20

TO LET—STORES—
108 S. Beaudry ave. $10
1005 E. Ninth st. $12
2102 Estrella ave. $20
2104 E. Ninth st., (living-rooms) $20
T. WIESENDANGER, owner, room 311, 207 S. Broadway. A2043, Main 2043. See Mr. Close. x*

TO LET—$20 MONTH; CORNER STORE-room with shelving and counters, splendid opening in modern brick block on Main st. at Covina, the busy orange center of Los Angeles county. Take electric cars. See R. A. WELCH, Covina. x11

TO LET—STORES—REASONABLE. Old-established grocery corner, suitable for any kind of business, 1438 S. Main, cor. 15th. H. P. ERNST, 202 Laughlin Bldg., 315 S. Broadway. A2444, Main 2789. 10

TO LET—FINE LIGHT ROOM, 30x40 FEET, suitable for photographer, tailor, jobber or light manufacturing. Also large light office—both second floor. Fourth st., between Broadway and Spring. Will lease. Apply 217 W. FOURTH ST. x*

TO LET—OFFICE SPACE AND DESK ROOM, also commodious quarters for exhibition purposes; in The Times Branch Office, ground floor, 531-533 S. Spring st., central location; fine hardwood finish throughout. Apply on premises. x*

TO LET—GROUND FLOOR OFFICE SPACE with or without roll-top desks; desirable real estate, insurance or broker's office; rent very reasonable; both phones. EQUITABLE LOAN AND INV. CO., 207 Mercantile Place. x10

TO LET—A FINE STORE ON THE EAST side of Hill st., between 4th and 5th. Apply R. B. Young & Son, Architects, 701 LANKERSHIM BLDG.

TO LET—AN OFFICE FURNISHED SUITable for physician or optician. Inquire of the U. S. DENTISTS, corner First and Main, or Phone F5146. 10

TO LET—BUTCHER SHOP, IN GOOD LOcation, in connection with grocery store; all tools there, ice box and counter. 2304 NEVIN AVE. 10

TO LET—FINE STORES, CORNER PICO and Flower. Owner, MARSHUTZ, 555 S. Broadway. Phones M3732; F3732. x*

TO LET—NEW STORES, SIZES TO SUIT tenants, corner Seventh and Crocker. C. W. CHASE, 709 L. A. Trust Bldg.

TO LET—DESK ROOM IN FINE LARGE office, completely furnished; both telephones, stenographer. 311-312 SECURITY BLDG. x9

TO LET—ROOM, SUITABLE FOR OFFICE or shop. Inquire E. W. Reynolds Co., 342 S. BROADWAY. 11

TO LET—BY JEWELER, HALF OF STORE room with four living-rooms, cheap rent. 3127 S. MAIN. 10

TO LET—DESIRABLE DESK ROOM OR part of nice, light office, both 'phones; reasonable. Call 420 SECURITY BLDG. 9

TO LET — OFFICE SPACE IN LARGE, bright office. Inquire 421 CITIZENS' NAT. BANK BLDG. 9

TO LET—DESK ROOM. 419 SECURITY BLDG. Outside room, both 'phones. 10

TO LET — DESIRABLE DESK, BOTH 'phones, $6. 800 L. A. TRUST. 10

TO LET — STORE FACING WESTLAKE Park. 51122. 10

TO LET—FURNISHED ROOMING HOUSE. 125 TEMPLE ST. A5973. 9

TO LET— Beach Property.

TO LET—WILL LEASE FOUR HOUSEkeeping suites, furnished, private bath, block from Ocean ave. Will lease for six months or longer to reliable party at half price. "OWNER," 207 American ave., Long Beach, Cal. x11

TO LET—MODERN, CLEAN, WELL FURnished 7-room house at 147 Fraser ave., Ocean Park, cosy, comfortable home, books, piano, etc. Call on MRS. I. N. INSKEEP, at the above address. 10

TO LET— Country and Suburban Homes.

TO LET—4 ACRES ORANGES, LARGE adobe house, $15, San Gabriel. LOUDON, 1411 Ocean ave., Santa Monica. 9

TO LET—2 ACRES, NEW 4-ROOM BUNGAlow, one block, Newmark station, 4 miles city. 942½ W. 6TH ST. 10

TO LET— Miscellaneous.

TO LET — MULES, MULES, MULES. ALSO HORSES BY DAY, WEEK, MONTH. ILLINOIS EXCHANGE STABLE, 326-28 ALISO. A. L. LOVE. x*

FOR SALE— Houses.

FOR SALE—A BEAUTIFUL MODERN 8-room residence on W. 23d st.; must be sold soon or will go at auction; will take a smaller house in exchange and balance cash. See C. M. STEVENS, 629 S. Olive st. x10

FOR SALE—MAKE ME AN OFFER ON my eight roomed, 2-story house, W. 25th st. Lot 50x130. Am leaving for the east. Will sacrifice. Address Z, box 179, TIMES OFFICE. x10

FOR SALE—NEW, MODERN, FIVE-ROOM bungalow; small payment down, balance $30 monthly, including interest. West of Moneta, near Slauson. Telephone OWNER, 29775. 10

FOR SALE—CASH, $3500; 6-ROOM MODERN bungalow, finished in mission; furnished complete with mission furniture; cutest and cosiest in city. 'PHONE 59846. 11

FOR SALE—BEAUTIFUL MODERN 4-ROOM cottage, new, complete, lawn, trees, gas, sewer, furnished or unfurnished, terms to suit. 664 MILES ST. 'Phone South 5063. *

FOR SALE—OR EXCHANGE — MODERN cottage, W. 36th st.; will accept $200 first payment. Address F, box 292, TIMES BRANCH OFFICE. 11

FOR SALE—MY NEW 8-ROOM HOUSE, $6000. Lot 50x156 to an alley; 2 blocks from car; in West Park tract. 'Phone West 5078. Call 1122 LEIGHTON AVE. x*

FOR SALE—MODERN 6-ROOM BUNGALOW, 47th near Main; gas, sewer, electricity. $2800, $300 cash, balance easy. M. E. OSWALD, South 4002. x*

FOR SALE—YOU WATCH! BY OWNER, A 5-room modern house in good location; payments in time. Inquire 5932 S. HOOVER. 5c car fare. *

FOR SALE—PRICE $4500. TERMS $1400 cash, balance $30 monthly; 7 room high class bungalow, West Adams car. 2616 W. 29TH ST. F4677. 9

FOR SALE—BUILD FOR PURCHASER ON small monthly payments; lots everywhere. WINANS-JUDSON CO., 404 Mason Operahouse. Tel. A9240. x*

FOR SALE—SIX-ROOM MODERN COTTAGE with barn, 1922 Tennessee st. HANSEN-MOORE, 602 Wright and Callender Bldg. Phone F1444. 10

FOR SALE—BARGAIN; 6-ROOM FURNISHed house, all improvements, good lot, barn; going East; must sell; also 1 acre outside; good investment. 1322 E. 27TH. 15

FOR SALE — BEAUTIFUL NEW 6-ROOM modern bungalow, very easy terms. See OWNER, 2927 Dalton ave. 'Phone West 1452. 11

FOR SALE—NEAR 6TH AND BURLINGTON, 9 rooms; garage, $6700; $2000 or more cash. OWNER, 53026; Broadway 4579. 9

FOR SALE—BY OWNER, NEW 6-ROOM bungalow, $4200, $1000 cash, terms. 1242 W. ...

FOR SALE— Houses.

FOR SALE— BUY A HOME FOR YOUR WIFE AND CHILDREN ON EASY MONTHLY PAYMENTS. THREE SNAP BUYS. LOOK THEM OVER.

1—Three-room California bungalow, lot 50x150, 1½ blocks from 5c yellow car; gas; $825; $25 cash, $15 monthly.

2—Three-room bungalow, screen porch; lot 50x150; 1½ blocks from 5c yellow car; gas; $1100, $50 cash, $15 monthly.

3—Four-room plastered bungalow; lot 50x150; 2 blocks from 5c yellow car; gas; $1250; $100 cash, $20 monthly.

These payments include interest.

LARGE, HIGH, LEVEL LOTS. $400. $15 CASH. $7.50 MONTHLY. With gas, water in street, curb, sidewalks and street work.

See P. H. RITCHEY or W. J. FABLING, With JANSS INVESTMENT CO., 320 Pacific Electric Building. Home 10345. Bdwy. 2468. 6th and Main. x*

FOR SALE— OWN YOUR OWN HOME. PAY RENT TO YOURSELF instead of making that large collection of rent receipts. I have four bungalows just completed, from $1600 to $2600, on terms, $100 to $300 down, then $20 to $30 monthly rent. There are four and five-room California bungalows on large 50x150 lots, fenced in, screen porches. Two blocks from five-cent yellow car line, close to stores, schools and churches. Take East First st. car to end of car line and see GEO W. MOORE, Owner's Agent. Phone Home 41456. x9

FOR SALE— A BEAUTIFUL SUBURBAN HOME. Close in, one block from the yellow car line, in the picturesque Eagle Rock district, thirty-five to forty minutes from town. The owner of this place is completing his plans for improving a larger property in the immediate neighborhood, and offers this perfectly appointed residence for sale at a conservative figure. The house contains seven large rooms and reception hall, wide front and back porches, large basement. All rooms and halls have quartered oak floors, oak stairway. Dining-room wainscoted and equipped with wide buffet in Dutch lead and specially planned serving table. Large bathroom with all modern appointments. Garage, with room for two machines, lath house and lounging court. The grounds are 100x160, and beautifully laid out. The lawn, 90 feet wide, is terraced two feet above the walk. A pergola of Chatsworth stone runs down one side of the garden, covered with gold of ophir, cherokee roses and imported wistaria, all in full bloom. In the garden are some twenty navel orange, lemon, grape fruit and tangerine orange trees, all in full bearing, besides a great variety of rare tropical and semi-tropical shrubbery, vine-covered arbors, etc. Rose garden of 100 choice varieties. Pine and sycamore trees. Price $7250, part cash. Commission to agents. Photographs and full particulars from owner. Address T, box 145, TIMES OFFICE. x*

FOR SALE— Chalets, bungalows, new, up-to-date dwellings; a dozen building all the time. Prices range from $3250 to $10,000; 10 per cent. of price as first payment, 1 per cent. of price as monthly payment, 7 per cent. on balance. If plans of houses completed do not suit, will build from plans submitted on same easy terms. West Park tract is worthy of a visit. Santa Barbara ave. is 120 feet wide and runs through the center of tract east and west. Browning blvd. is 110 feet wide. Both streets are lined with 20-year-old pepper trees, nothing like them in Los Angeles. New High School, Agricultural Park and University of Southern California close at hand. Dalton ave. car, 20 minutes to Broadway from Budlong ave. x* VAIL & CRANE COMPANY, 524 S. Spring st.

FOR SALE— $1600 BUYS A HOME. EASY TERMS. $100 DOWN. $20 MONTHLY. THE HOUSE IS A BEAUTY, 4-ROOM, PLASTERED, SCREEN PORCH, FENCED IN, NEAR A 5c YELLOW CAR AND CLOSE TO SCHOOLS, STORES AND CHURCHES. SEE THE LANDLORD'S ENEMY. TAKE AN EAST FIRST STREET CAR TO END OF LINE, HAMMEL AND GAGE, AND SEE GEO. W. MOORE. HOME 41456. x*

FOR SALE— $2500 BUYS A 5-ROOM BUNGALOW. $200 Cash—$25 Monthly. AT SIERRA PARK, ON THE PASADENA SHORT LINE. Five large rooms, fireplace, window seats, china closet, cabinet kitchen, containing glass cupboards, bins, drawers, cooling closet, drainboard, work table, etc.; large 50x156 level lot, great view. Cement and street work all in and paid for. Open plumbing in bathroom; complete medicine chest, bookcases; 6¼ cents book fare. Take any Short Line car to Sierra Park Station, and see HARRY CHASE. x9

FOR SALE—MUST SELL BY APRIL 25; I have business in New York; your chance to buy modern up-to-date 7-room 2-story; furnace, cement porch, woodstone sink, cellar; everything first-class; built this myself; cost me $6000 cash; will sell for $5200; who wants the $700 I lose? I mean business. 2734 NORMANDIE, 1½ blocks south of Adams st. Tel. West 2094. 9

FOR SALE— No. 2226 Budlong ave.; this is owned by party living in the East; he has no use for the property; will sell for $4700 cash; house contains 8 rooms; lot 45x135; this includes all the furniture in the house; property clear. A1669. G. M. GIFFEN, sole agent. Main 3110. 111 Merchants' Trust Bldg. Member L.A.R.B. x*

FOR SALE—LOCATED ON W. 28TH ST., one block west from Hoover, on which runs University cars, 15 minutes from business—Nos. 1169 and 1173. Two exceptionally fine one and one-half-story bungalows, modern, complete, 8 rooms each. Full commission to agents. F. W. ESGEN, Owner, 614 Fay Bldg. A5136. x*

FOR SALE—BY OWNER, 8-ROOM, 2-STORY house, large rooms, hardwood floors, furnace, woodstone drain board, disappearing bed, large screen sleeping room, garage, chicken corral and coops, driveway and lawn in; fine lot, 50x147; 80-foot street; block and half from Western-ave. car line; will take good building lot as part payment. A bargain. No. 250 S. OXFORD BLVD. 11

FOR SALE — BUNGALOW AT A SACRIFICE. ONE OF THE BEST-BUILT AND BEST-ARRANGED NEW 6-ROOM BUNGALOWS IN VERMONT-AVENUE SQUARE. ONLY $3400. WELL WORTH $4000. $300 DOWN, BALANCE $30 PER MONTH INCLUDING INTEREST. APPLY OWNER ON PREMISES, 1152 W. 51ST ST. TEL. HOME 24274. x9

FOR SALE — OWNER FORCED TO SELL. $2600 bungalow for $2250; $500 cash. Located at Huntington Park, with ideal grammar and high school facilities; lot 50x150; abundance flowers, fruit, etc.; both yellow and Pacific Electric car service. Address O, box 244, TIMES BRANCH OFFICE. x*

FOR SALE— Houses.

FOR SALE— A HOME. $1675. $100 DOWN. $20 MONTHLY. This is a nice new four-roomed house having a long dining and living room, fireplace, book cases and buffet; cabinet kitchen, bathroom, light airy bedroom, front screen porch, sidewalk and curb and street work; large level lot, fenced, one block to 5c yellow car line, stores, etc. 20 minutes from 7th and Los Angeles sts. P. H. RITCHEY. With JANSS INVESTMENT CO. 320 Pacific Electric Building. Home 10345. Bdwy. 2468. 6th and Main.

FOR SALE— $1100.00. WILL BUY NEW SWELL 4-ROOM BUNGALOW. Large level lot, cement walks and ... palms and trees set out. One block from yellow car, twenty minutes from Main st. ... water, telephone, etc. $50.00 down and ... per month, including interest. W. J. FABLING, With Janss Investment Co. Home 10345, B'dway 2468. 320 Pacific Electric Bldg.

FOR SALE— A HOME $1250. $50 Cash. $15 Per Month. Including Interest. This is a new four-room plastered house situated on a sightly lot 50x150 ft., ... gas, 1½ blocks from 5c yellow car line, stores, schools and churches. Come & go out with me and see this today. P. H. RITCHEY. With JANSS INVESTMENT Co. 320 Pacific Electric Building. Home 10345. Bdwy. 2468. 6th and Main.

FOR SALE—GREATEST BARGAIN IN THE city; 4109 S. Main st.; elegant 2-story residence, 11 rooms and bath, every modern convenience, oak floors, furnace, garage; lot 50x150; price $8000; only $2000 cash, balance easy; do not fail to see this beautiful home. HERE IS ANOTHER BARGAIN. 126 W. 41st st., 2-story bungalow, consisting 2 flats, 5 rooms and bath each; new and modern; oak floors, elegant buffet, built-in bookcases, cabinet kitchen, wardrobes and closets; garage; this is an ideal home for 2 families; lot 50x135; price $7000; only $1500 cash, balance easy. E. J. HUMMEL, owner, ... Second st. 'Phone Main 509.

FOR SALE— —$2250— 920 W. 79th st. "REAL BARGAIN. Beats everyt'ing." Inlaid log cabin border, hardwood floors, beam ceiling, panels, wainscot, 5 rooms, bath. Strictly up-to-date bungalow. $300 cash, easy terms. A. Lang, 'Phone S. 1165, or CONDON, agent, S. 1165, of THE M'CARTHY COMPANY, 201 N. Broadway, A5941, M. 1302.

FOR SALE— A HOME. $1100. $50 Cash. $15 Month, including interest. A good four-roomed house with water and gas, on a large lot. Close to stores, schools, churches and 5c yellow car line. P. H. RITCHEY. With JANSS INVESTMENT CO. 3rd Floor, 320 Pacific Electric Building. Home 10345. Bdwy. 2468. 6th and Main.

FOR SALE— HOLCOMB'S GOOD HOMES. $1200 to $3000. $50 cash and upward. $10 per month and upward. Up to date in every detail. Best construction and finish. All part of town. All agents. HOLCOMB'S GOOD HOMES.

FOR SALE— BUNGALOWS, CLOSE IN. $2700—$3270 cash, $25 monthly, on 47th between Main st. and S. Park ave. Gas, electricity, street work and sewers. Oak floors, beamed ceilings, open fireplaces, buffets, cabinet kitchens, cement porches, lighting fixtures. Fifty of these modern five-room homes building. San Pedro street car to 57th st. office. THE INVESTMENT BUILDING COMPANY, 1008 W. P. Story Bldg. F3175, Bdwy. ...

FOR SALE— BUY A HOME PLACE. A nice four-room plastered bungalow, 50x150, one and one-half blocks from car; $1250; $100 cash, $20 monthly, including interest. Take a Stephenson car to ... and see F. W. BLAKE. Phones—Home 41524. Boyle 2192.

FOR SALE— MAKE OFFER. A SNAP—I am going away and MUST sell or dispose of my lovely 6-room house; only occupied 6 months; EVERYTHING THE BEST. Hardwood floors, water, large gas range, all goes. CALL SUNDAY from 12 noon to 4:30 p.m., and I will be there. Take W. Jefferson car to end of line, turn to left on Fourth ave., No. ... x10 OWNER, 'Phone A1295.

FOR SALE— BUNGALOW $1100. $100 CASH, $20 MONTHLY. A modern bungalow with bath, on a lot, 72 feet wide and 300 feet deep, for sale on terms of $100 cash and $20 monthly. EMIL FIRTH, 319 W. 4th st. bet. Broadway and Hill. "You're Safe at Firth's." Home A8105. Main ...

FOR SALE— Handsome home for some one, located on Pico Heights. This is a fine 6-room cottage modern; has fine large lot. Also barn; nice place for chickens. Will sell for almost nothing down and most the same on monthly payments. It will pay you to see me at once, as I mean business. RUDELL, 532 Bradbury Bldg. Main ...

FOR SALE— $1250. NO. 2709 CINCINNATI STREET. Little place—little price. Worth more. It's the only one we have in that neighborhood and it's to be closed out at this price. $100 cash, $15 per month. THE McCARTHY COMPANY, 201 N. Broadway. A5941. Main 1302.

FOR SALE— Handsome two-story house, located on 35th st. This place has fine lot, 50x150 ... beautiful roses and plenty of fruit. Call quick, as I am going to give this place to some one this week, for only $100 cash, and $25 per month, including interest. ... See me quick. RUDELL, 532 Bradbury Bldg. Main ...

FOR SALE—ATTRACTIVE HOME. VERY fashionable district; very cheap; ... estate, six large rooms, modern polished ... buffet, brick mantel, reception hall; ... next block, West Adams, are $3000 up; value $3000; improvements $2300; will sell $3100, terms. 1341 W. 35TH ST. Phone Boyle 670.

FOR SALE— $1600. 55TH ST., NEAR MONETA. A bully 5-room bungalow, and you move right in for $100. Balance easy. THE McCARTHY COMPANY. 201 N. Broadway. A5941. Main 1302.

FOR SALE—SOUTHWEST, 5-ROOM bungalow, new, modern, 841 W. 34th, one ... from two car lines, beautiful location, hardwood and polished floors, beam ceilings, art-glass windows, bookcases, cellar, $3200, on easy terms. Find owner on ground, ... DAM, 1421 W. Ninth.

FOR SALE—VERY FINE 5-ROOM bungalow, hardwood floors, everything up-to-date, in Vermont ave. Square. This is a great bargain for a few days only. Price ... easy terms. TRACY E. SHOULTS & ..., 4710 S. Vermont. Home 36316, South ... 41.

FOR SALE—ONEONTA PARK. ... tric avenue. New seven-room ... Artistic, well built, surrounded by ... trees; 22 minutes to 6th and Main. ... will sacrifice for several days only ... cash. Terms if desired. Address G, ... TIMES BRANCH OFFICE.

FOR SALE—IN SOUTHWEST, NEW up-to-date 8-room story-and-half ... southwest; corner lot, 50x130; 1 block ... Grand ave. car. $4500, easy terms, or will take desirable lot as first payment. See ... HARRIS, Budlong and Santa Barbara ... Dalton ave. car.

FOR SALE— HOBART BLVD. AND WEST ... Six-room bungalow, lot 50x150. This can be bought at a bargain. J. W. RICE & CO., 405 S. Hill st. Tel. F5187. Main ...

Classified Liners

FOR SALE— Houses.

FOR SALE — LOT; COST $1200, HOUSE cost $3000. Just finished, 7-room, 2-story, buyer can select shades and fixtures, full basement, 50x130. Will sell for $3800 cash, or $4000 on terms, $500 or more down. Located ... CRENSHAW BLVD. This price good only till April 11th. No commission. 24792. 15

FOR SALE— Wilshire-Hollywood Lots. $15 cash, $15 monthly, including interest. ... ft. streets, finest improvements, 2 car lines, 5 cent fare, for particulars. PHONE 59476, HOME BLDG. CO. 10

FOR SALE—HOUSES— $1500 to $4500. Terms same as rent. $15.00 to $45.00 a month. Price of houses same as if you paid all cash. ALLISON BARLOW, owner, 213 So. Broadway, room 124. Phones, Main 406, A5091. x*

FOR SALE—528 AND 614 HOBART BLVD. cheapest priced property in the Wilshire district, 10 rooms; lots 60x150; will sacrifice. Keys at electric meter. See them; make offer. INGRAHAM & JOHNSON, 415 S. Hill st. Main 8774. * ...5412.

FOR SALE—BIG BARGAIN; 1080 W. ADAMS st., new, modern 8-room residence, garage; lot 75x150, highly improved; desirable home; beautiful location; moderate price; lot or bungalow as part payment, any terms; will lease. OWNER, F5121. 10

FOR SALE— YES, IT'S FINISHED AND FOR SALE. WHAT? The beautiful east front 9-room house, 2952 Budlong ave. For appointment to inspect, call MR. WILSON, 'Phone West 6098. x15

FOR SALE—OR EXCHANGE—6-ROOM, almost new, modern bungalow, 56th st. and Moneta ave.; will take city lot or lots and ... mortgage back for balance. ... 5802 S. Figueroa st. 'Phone South 2673. 10

FOR SALE—FLOWER STREET, 3532, LOT 75x175, a lot with a future, one block from entrance of Agricultural Park, two large six-room houses, will sell one or both, terms. Address Y, box 198, TIMES OFFICE. 12

FOR SALE—A BARGAIN; LOT 50x150, $1500, $300 cash, balance mortgage, 3 years; this worth $1800; am sick and must sell; good house and sheds; could rent for $15 per month. 529 E. VERNON AVE. 11

FOR SALE—DON'T FAIL TO COME SATURday or Sunday and see that pretty new 6-room bungalow that is going at bargain, bid if you need a home, it will pay you to phone SOUTH ... for particulars. 9

FOR SALE — SNAP; 6-ROOM MODERN house and lot and adjoining lot; with fruit and walnut trees; easy terms. OWNER, ... dale ave., near W. 39th st. Tel. West ... 11

FOR SALE—BY OWNER, 6-ROOM (UP-TO-date) bungalow, handsome buffet, hardwood floors, beam ceilings, built-in desk, southwest, $3400. 3479 SECOND AVE. 'Phone West ... 10

FOR SALE — OUR BEAUTIFUL NEW 10-room home in the southwest; must be seen to be appreciated; owner leaving city. West ... 1635 ST. ANDREWS PLACE. *

FOR SALE—$3650 BUYS A 5-ROOM, MODern bungalow, on easy terms. At 607 W. ... ST. 10

FOR SALE—OR RENT; 5-ROOM MODERN cottage. 375 AVENUE 51. Rent $13 per month. Edward Solomon, Azusa, Cal. 9

FOR SALE — MODERN 5-ROOM BUNGALOW; lot 52x150, 865 W. 47th st.; a bargain at $2500. R. D. LIST, 1021 Central Bldg. x17

FOR SALE—$6500; MOST BEAUTIFUL WEST Adams Heights home, 7 rooms, 1815 Cimarron Key at 1841. PHONE 59476. 10

FOR SALE—OR EXCHANGE—128 E. 39TH. Want small acreage southwest, of owners. 9

FOR SALE—SEE 2016 W. 29TH ST. IF YOU have $1600 cash you can get a real bargain. 10

CONTRACTORS and Builders.

NOTICE TO CONTRACTORS— Bids will be received by the undersigned up to April 6th, at noon, at its office in the city of Riverside, for the following goods: 40,750 ft. of 30-inch double-riveted steel water pipe, laid in trench with fittings for the same. Specifications and profile will be furnished on application to the undersigned, who reserves the right to reject any and all bids, or any part of any bid. RIVERSIDE WATER COMPANY.

LATEST DESIGNS IN BUNGALOW PLANS, $10 per set with specifications. Building Loans Made. We will advance money to pay balance on lot and to build your home. MATTHEWS & MATTHEWS, 329 Douglas Bldg., cor. 3rd and Spring.

WANTED—CONTRACT FOR PAPER HANGing, painting, tinting and repairing; best work at right prices. W. A. GOODWIN, ... La Salle ave. West 537.

... H. WATSON, JOBBING CARPENTER, 916 ... Broadway. Telephone and he will call and give you figures. BROADWAY 4384, 23659. 9

WANTED—WM. MITCHELL & CO., CONtractors. We dig cellars and cesspools. Phone Main 8997. 820 SAN JULIAN ST. 11

FOR SALE— City Lots and Lands.

FOR SALE— I've got three lots in THE McCARTHY COMPANY'S FLORENCE AVE. HEIGHTS. Must sell one. It's a peach, ready to build on, close to cars. (5c fare). Phone me. CONDON. Phone South 1165, Cor. 53rd and Vermont. x11

FOR SALE—INVESTORS, BUILDERS, TAKE NOTICE. ... car men employed within 3 blocks, want to buy or rent bungalows on these SIX lots, $600 each. Splendidly located, close in; ... sell; 1-3 less than adjoining property. ... maker for you. Undoubtedly the best ... in Los Angeles today. Inquire at once, ... S. SPRING, room 1. x*

FOR SALE — $350 TO $400, LARGE LOTS, close to car line, easy payments, 5c fare, ... 10 lots the bunch at $300 apiece; ... 4-room plastered house, plenty of water, ... lot, one block from car line, 5c fare, payments. Hollywood car to Benefit st. HENRY JETER, 4401 Sunset Blvd. Temple 10

FOR SALE—ONE CORNER LOT; 40x150 TO ... ft. alley, $500 clear. Lot adjoining, same $400 clear. Will sell both together for $900 cash, balance on mortgage, $10 per month. INTERNATIONAL SALES AGENCY, 322 Mason Bldg. Phones—Main 6297. F4715. 9

FOR SALE—A FINE BARGAIN AT COST. ... large five-room bungalow new and modern, stone mantel, fine fixtures, hardwood floors, lawn in, fenced; wide lot, 42 feet; 1-2 block from three car lines. Price $3400; $300 cash and $30 per month including interest. ... W. 47TH ST. Phone to Main 634 or F1095. x13

FOR SALE—IN SOUTHWEST; NEW AND up-to-date 8-room story-and-half house, southwest; corner lot, 50x130; 1 block from Grand-ave. car, $4500; easy terms; or will take desirable lot as first payment. See F. C. HARRIS, Budlong and Santa Barbara. Take Dalton-ave. car. 9

FOR SALE— Wilshire-Hollywood Lots. $15 cash, $15 monthly, including interest. ... ft. streets, finest improvements, 2 car lines, 5 cent fare. For particulars. PHONE 59478. HOME BLDG CO.

FOR SALE—BY OWNER, A BEAUTIFUL home, on West Pico st., corner lot, 100x140 improved with modern 10-room residence; property will certainly interest you if you want a nice home or business corner. ... MAIN BLDG. Phone 64311. x10

FOR SALE—$850. CORNER. ONLY HALF PRICE TO RAISE CASH. Close in, beautiful, corner of Bellevue ave. and Bonnie Brae st. Full lot. THE BARGAIN HUNTERS, 1840 Temple st. 11

FOR SALE—LOTS ON PASADENA SHORT Line, in city limits, $300 and up. All city accommodations, 5c car fare. Easy terms. GOLDEN STATE REALTY CO., 130 W. Sixth st. F5894, Main 84.

FOR SALE—LOTS, EXCEPTIONAL BARgain in San Pedro, Nob Hill property; price $4000; $2500 cash, balance 1, 2 and 3 years ... per cent. Phone A3494. J. E. WICKHAM, ... Wilcox Bldg. x10

FOR SALE—HAVE YOU SEEN "GRANADA Park?" Lots 60x154, for $425, including street work; 10 minutes from First and Main. M. MILLER CO., 702 Merchants' Trust Bldg. x*

FOR SALE—LOTS; I HAVE 18 LOTS LEFT in a subdivision; I want to clean up; will sell off one-third of value for cash; ... Address BOX 21, Union League Club. x9

FOR SALE—I WILL SELL MY 50x135 LOT on Harvard blvd., ½ block from Wilshire, ... below market price. OWNER, 694 Harvard blvd. Phone West 338. 9

FOR SALE—2316 INGRAHAM ST., NEAR Wilshire and Western ave. Modern 10-room house, worth $9500; price $7800. A big bargain. GEO. UPP, First and Figueroa sts. 9

FOR SALE—BY OWNER, LOT ON GRATtan, near 11th; suitable for apartments; reasonable terms. Inquire 233 CARONDELET. West 1448. 9

FOR SALE—BARGAIN BY OWNER; 18TH st. Arapahoe, block west Hoover; apartment site, flat or bungalows, 100x150; will divide; unrestricted; terms. SOUTH 3188. 10

FOR SALE — SNAP BY OWNER, ADAMS ... lot, Fifth ave., Sixth, cor. Eighth ... aves. Terms. SOUTH 3188. 10

FOR SALE—ONE OF THE BEST LOTS IN Wilshire-Harvard district, cheap for cash. OWNER, W. 5758. 10

FOR SALE — CHOICE LOT IN THE RE... Villa tract, No. 1. Address Z, box ... TIMES OFFICE. 11

Classified Liners

FOR SALE— Houses.

FOR SALE — LOT; COST $1300, HOUSE, cost $3600. Just finished, 7-room, 2-story. Buyer can select shades and fixtures, full basement, 40x38. Will sell for $3800 cash, or $4000 on terms, $500 or more down. Located 1301 CRENSHAW BLVD. This price good only till April 11th. No commission. 24792. 10

FOR SALE— Wilshire-Hollywood Lots. $15 cash, $15 monthly, including interest. 90 ft. streets, finest improvements, 2 car lines, 5 cent fare, for particulars. PHONE 60478. HOME BLDG. CO. 10

FOR SALE—HOUSES— $1500 to $4500. Terms same as rent. $12.50 to $45.00 a month. Price of houses same as if you paid all cash. ALLISON BARLOW, owner, 232 So. Broadway, room 124. Phones, Main 400, A5081. x*

FOR SALE—816 AND 814 HOBART BLVD., cheapest priced property in the Wilshire district, 10 rooms; lots 60x150; will sacrifice. Keys on electric meter. See them; make offer. INGRAHAM & JOHNSON, F5413. 415 S. Hill st. Main 8774. *

FOR SALE—BIG BARGAIN; 1480 W. ADAMS st., new, modern 8-room residence, garage; lot 75x160, highly improved; desirable home; beautiful location; moderate price; lot or bungalow as part payment, any terms; will lease. OWNER, F5121. 10

FOR SALE— YES, IT'S FINISHED AND FOR SALE. WHAT? The beautiful east front 9-room house, 2967 Budlong ave. For appointment to inspect, call up MR. WILSON, 'Phone West 6098. x15

FOR SALE—OR EXCHANGE—6-ROOM, almost new, modern bungalow, 46th st. and Moneta ave.; will take city lot or lots and a mortgage back for balance. Dil. A. M. DAM, 962 S. Figueroa st. 'Phone South 2673. 10

FOR SALE—FLOWER STREET, 3533, LOT 75 x175, a lot with a future, one block from entrance of Agricultural Park, two large six-room houses, will sell one or both, terms. Address Y, box 188, TIMES OFFICE. 12

FOR SALE—A BARGAIN; LOT 50x150, $1500, $500 cash, balance mortgage, 2 years; this is worth $1800; am sick and must sell; good house and sheds; could rent for $15 per month. 1629 E. VERNON AVE. 11

FOR SALE—DON'T FAIL TO COME SATURday or Sunday and see that pretty new 6-room bungalow that is going at bargain, bid if you need a home, it will pay you to phone SOUTH 496 for particulars. 9

FOR SALE — SNAP; 6-ROOM MODERN house and lot and adjoining lot; with fruit and walnut trees; easy terms. OWNER, 2009 Halldale ave., near W. 29th st. Tel. West 1463. 11

FOR SALE—BY OWNER, 6-ROOM (UP-TO-date) bungalow, handsome buffet, hardwood floors, beam ceilings, built-in desk, southwest, 1985 SECOND AVE. 'Phone West 4386. 10

FOR SALE — OUR BEAUTIFUL NEW 10-room home in the southwest; must be seen to be appreciated; owner leaving city. West 4449. 1[illegible] ST. ANDREWS PLACE. *

FOR SALE—$2650 BUYS A 5-ROOM, MODern bungalow, on easy terms. At 402 W. 41ST ST. 10

FOR SALE—OR RENT; 5-ROOM MODERN cottage. 81 AVENUE 51. Rent $13 per month. Edward Solomon, Arana, Cal. 9

FOR SALE — MODERN 5-ROOM BUNGALOW; lot 50x150. 865 W. 47th st.; a bargain at $2850. R. D. LIST, 1022 Central Bldg. x17

FOR SALE—$6000; MOST BEAUTIFUL WEST Adams Heights home, 7 rooms, 1815 Cimarron st. Key at 1841. PHONE 50476. 10

FOR SALE—OR EXCHANGE—128 E. 30TH. West small acreage southwest, of owners. 9

FOR SALE—SEE 2614 W. 29TH ST. IF YOU have $1600 cash you can get a real bargain. 10

CONTRACTORS— and Builders.

NOTICE TO CONTRACTORS— Bids will be received by the undersigned up to April 9th, at noon, at its office in the city of Riverside, for the following goods: 40,720 feet of 30-inch double-riveted steel water pipe, laid in trench with fittings for the same. Specifications and profile will be furnished on application to the undersigned, who reserves the right to reject any and all bids, or any part of any bid. RIVERSIDE WATER COMPANY.

LATEST DESIGNS IN BUNGALOW PLANS, $10 per set with specifications. Building Loans Made. We will advance money to pay balance on lot and to build your home. MATTHEWS & MATTHEWS, 329 Douglas Bldg., cor. 3rd and Spring.

WANTED—CONTRACT FOR PAPER HANGing, painting, tinting and repairing; best work at right prices. W. A. GOODWIN, [illegible] ave. West 527.

C. H. WATSON, JOBBING CARPENTER, 916 S. Broadway. Telephone and he will call and give you figures. BROADWAY 4384, 20599. 9

WANTED—WM. MITCHELL & CO., CONtractors. We dig cellars and cesspools. Phone Main 8987. 620 SAN JULIAN ST. 11

FOR SALE— City Lots and Lands.

FOR SALE— I've got three lots in THE McCARTHY COMPANY'S FLORENCE AVE. HEIGHTS. Must sell one. It's a peach, ready to build on, close to cars, (5c fare). Phone me, CONDON, Phone South 1140. Cor. 23rd and Vermont. x11

FOR SALE—INVESTORS, BUILDERS, TAKE NOTICE. 500 car men employed within 2 blocks, waiting to buy or rent bungalows on these SIX LOTS, $400 each. Splendidly located, close in; 1-3 less than adjoining property. A money maker for you. Undoubtedly the best buy in Los Angeles today. Inquire at once. S. SPRING, room 3. x*

FOR SALE — $350 TO $400, LARGE LOTS, close to car line, easy payments, 5c fare, 10 lots the bunch at $300 apiece; 4-room plastered house, plenty of water, one lot, one block from car line, 5c fare, easy payments. Hollywood car to Benefit st. HENRY PETER, 4401 Sunset Blvd. Temple 19

FOR SALE—ONE CORNER LOT; 40x150 TO 16 ft. alley, $500 clear. Lot adjoining, same size, $400 clear. Will sell both together for $850, cash, balance on mortgage, $10 per month. INTERNATIONAL SALES AGENCY, 322 Mason Bldg. Phones—Main 6297. F4715. 9

FOR SALE—A FINE BARGAIN AT COST. A large five-room bungalow new and modern, stone mantel, fine fixtures, hardwood floors, lawn in, fenced; wide lot, 52 feet; 1-2 block from three car lines. Price $3400; $300 cash and $30 per month including interest. W. 47TH ST. Phone to Main 623 or F1093. x13

FOR SALE—IN SOUTHWEST; NEW AND up-to-date 8-room story-and-half house, southwest; corner lot, 50x130; 1 block from [illegible]-ave. car, $4600; easy terms; or will take lot as first payment. See F. C. HARRIS, Budlong and Santa Barbara. Take [illegible]-ave. car. 9

FOR SALE— Wilshire-Hollywood Lots. $15 cash, $15 monthly, including interest. 90-ft. streets, finest improvements, 2 car lines, 5 cent fare. For particulars 'PHONE 60478. HOME BLDG CO.

FOR SALE—BY OWNER, A BEAUTIFUL lot on West Pico st., corner lot, 100x140 improved with modern 10-room residence; this property will certainly interest you if you want a nice home or business corner. 333 GERMAIN BLDG. Phone 64311. x10

FOR SALE—$650 CORNER. ONLY HALF PRICE TO RAISE CASH. Beautiful, corner of Bellevue ave. and [illegible] Brae st. Full lot. THE BARGAIN HUNTERS, 1640 Temple st. 11

FOR SALE—LOTS ON PASADENA SHORT line, in city limits, $300 and up. All city accommodations, 5c car fare. Easy terms. GOLDEN STATE REALTY CO., 120 W. Sixth st. F5884. Main 84.

FOR SALE—LOTS. EXCEPTIONAL BARgains in San Pedro, Nob Hill property; price $750; $250 cash, balance 1, 2 and 3 years [illegible] cent. Phone A3434. J. E. WICKHAM, Wilcox Bldg.

FOR SALE—HAVE YOU SEEN "GRANADA Park?" Lots 50x150, for $425, including street work; 15 minutes from First and Main. MILLER CO., 702 Merchants' Trust Bldg. x*

FOR SALE—LOTS; I HAVE 18 LOTS LEFT in a subdivision; I want to clean up; will sell at one-third of value for cash; $5000. Address BOX 21, Union League Club. x9

FOR SALE—I WILL SELL MY 50x135 LOT on Harvard blvd., ½ block from Wilshire, for below market price. OWNER, 604 Harvard blvd. Phone West 328. 9

FOR SALE—2816 INGRAHAM ST., NEAR Wilshire and Western ave. Modern 10-room worth $8000; price $7500. A big bargain. [illegible] UPP, First and Figueroa sts. 9

FOR SALE—BY OWNER, LOT ON GRATtan st., suitable for apartments; reasonable terms. Inquire 612 CARONDELET. West 1468. 9

FOR SALE—BARGAIN BY OWNER; 35TH [illegible] Arlington, block west Hoover; apartments, flat or bungalows, 100x150; will divide; restricted; terms. SOUTH 3265. 10

FOR SALE — SNAP BY OWNER, ADAMS [illegible] lot, Fifth ave., Sixth, cor. Eighth. Terms. SOUTH 3165. 10

FOR SALE—ONE OF THE BEST LOTS IN [illegible] Harvard district, cheap for cash. OWNER, W. 5768. 10

FOR SALE — CHOICE LOT IN THE RE[illegible] tract, No. 1. Address Z, box [illegible] OFFICE. 11

FOR SALE— City Lots and Lands.

FOR SALE—

ALHAMBRA HOME ACRES

and

RAMONA ACRES.

$400 PER ACRE AND UP.

WITH WATER. EASY TERMS.

Just 15 minutes' ride from First and Main sts., with a fare of but 6¼ cents by book. The cheapest good land close to the city. The finest of soil—no adobe—no alkali—no hardpan—especially suitable for oranges and the raising of chickens. Fine view of the San Gabriel Valley and the mountains—many of the acres piped with gas—a few with cement walks and curbs. Ideal expresses the whole situation. Come and see.

HOW TO GET THERE.

Take car marked "Covina Line" in the Pacific Electric Bldg., or anywhere on Main to First, and get off at Garfield ave. Salesman will meet you there with carriages to show the property, or come to this office for free transportation. Our tract agent is on the property from 9:50 a.m. and remains until arrival of the car leaving city at 3:30 p.m.

JANSS INVESTMENT COMPANY. 320 Pacific Electric Bldg. Home 10345, Broadway 2463. Sixth and Main. x*

FOR SALE—

NEW TRACT

5-CENT CAR FARE.

LARGE LOTS $400 AND UP.

$15 DOWN, $7.50 MONTHLY.

HIGH SIGHTLY LOTS NEAR STORES, SCHOOLS, ETC. TAKE EAST FIRST-ST. CAR TO END OF LINE, HAMMEL AND GAGE STS., AND SEE

GEO. W. MOORE, OWNERS' AGENT.

PHONE HOME 41456. x9

FOR SALE—

NEVER ANOTHER OPPORTUNITY

Like The One Now Offered in

SLAUSON JUNCTION TRACT.

$425 And Up—ONLY—$425 And Up.

POSITIVELY the CHEAPEST LOTS NORTH of Slauson avenue (East 59th st.)—CHEAPER than lots forty blocks farther out, and on terms that are ABSOLUTELY the best and easiest ever offered on any IMPROVED CITY LOTS—$20 cash, $10 per month.

NO INTEREST—NO TAXES.

Only 17 minutes' ride from the business center and a straight 5 cent car fare. FINEST STREET IMPROVEMENTS—CITY WATER. The only cheap lots in Los Angeles that are REALLY DESIRABLE for home sites. And REMEMBER—NORTH of Slauson avenue (59th st.), in the best part of the growing SOUTHEAST. The fastest selling property in the city and PRICES ADVANCE VERY SOON. DON'T DELAY—get yours this afternoon, or anytime

TOMORROW—SUNDAY.

Take WATTS, or WATTS LOCAL car on Main st. and get off at Slauson ave. Our branch office RIGHT THERE—straight across the street from where the car stops; salesman there every afternoon and ALL DAY Sunday.

VICTOR G. KLEINBERGER CO., 332-333 H. W. Hellman Bldg. x9

FOR SALE—

SIERRA PARK FACTS.

Lots 50x150—$350 to $900.
Five-room bungalows—$2250 up.
Best car service in the city.
Fifteen minutes' ride to First st.
Located on Huntington Drive.
In path of growth of two cities.
Pretty homes on all sides.
About 500-foot elevation.
High, dry and sightly.
Unobstructed view of mountains.
Looks down on San Gabriel Valley.
Values steadily increasing.
Best place for investment in city.
Prettiest place for home in county.

If you are looking for a place to settle down, don't fail to see me about this property.

W. E. JONES, 320 Pac. Elec. Bldg. Home 10345, Bdwy. 2463. 6th and Main. x9

FOR SALE— THE BEST WAY TO REDUCE YOUR LIVING EXPENSES

In this era of high prices, most men are living up to their incomes, or running into debt. "How can I reduce my living expenses?" That is the question you ask yourself. The answer is "Buy a Somerset acre. Live on it. Enjoy all the advantages of close-in suburban life, only a short ride from the city itself." Your garden and your chickens will supply your table. What you now pay for rent, or less, will soon pay for your acre. I sell acres at Somerset for only $350. The terms are $10 down and $10 per month. Somerset is only 30 minutes away by trolley, a well settled, comfortable place to live in, where the soil is a rich sandy loam and where abundant water is absolutely free. These advantages mean a big reduction in expenses for the city man. You'll see how when you see Somerset. Do this at once. Join one of my excursions. They leave my office every hour daily and up to 2 p.m., Sundays.

EMIL FIRTH, 319 W. 4th st., bet. Broadway and Hill. "You're safe at Firth's." Home A3105. Main 2543. x*

FOR SALE—

ONLY 9 LEFT.

$475 TO $550.

$15 DOWN. $7.50 PER MONTH.

March 20th I advertised 29 lots for sale in this Tract to be sold by April 1st. Out of this number I sold 20 to careful buyers. Now you still have a chance to buy a nice level lot with sidewalk, curb and street work completed—with gas, water and electricity. They are 20 minutes from the down-town section on a 5c yellow car line, near stores, etc. Moderate restrictions. The best lots for the money in the city. They will all be gone before the 10th. Come in today.

P. H. RITCHEY, With JANSS INVESTMENT CO. 320 Pacific Electric Building. Home 10345. Bdwy. 2463. 6th and Main. x*

FOR SALE—

BRENTWOOD PARK.

Between Los Angeles and Santa Monica, on the L. A.-Pacific R.R.

On the line of the new Wilshire blvd., 3½ miles from the new Los Angeles Country Club grounds.

Everything complete, public parking, roadways, water, electric lights.

Located on the crest of Santa Monica Canyon, every lot overlooking the ocean, running back into three chains of mountains. All that is beautiful in nature, with half million invested. Big bargains for investment or home site.

See P. S. CASTLEMAN, resident agent, or JANSS INVESTMENT COMPANY, x* 320 Pacific Electric Bldg.

FOR SALE—

NEARLY ½ ACRE

$650—$15 Down, $7.50 per month.

This is a rich level tract of land and suitable for gardening or raising chickens and is conveniently located, being only two blocks from 5-cent yellow car line, and near stores, schools and churches. Come in and we will go see it today.

P. H. RITCHEY, With JANSS INVESTMENT COMPANY. 320 Pacific Electric Bldg. Home 10345, Bdwy. 2463. 6th and Main. x9

FOR SALE—LOT 40x125, 47TH PLACE NEAR Main. Gas, sewer, electricity, $1050, easy terms. M. E. OSWALD, South 4902. *

FOR SALE—CHEAP, 4½ ACRES, 4-ROOM [illegible]

FOR SALE— City Lots and Lands.

65x169. $575.

ON BUDLONG AVENUE.

Here's a handsome piece of ground on Budlong avenue in the limited area of high ground, in the popular southwest; two street cars reach it, making it close in. It fronts on an oiled street, cement curbs and walks all laid. It runs back to an alley, and is 65 feet wide and 169 feet deep. You can buy this for only $575. Pay $10 cash and $10 monthly. Why not secure it now, paying as you go? Later cut it in two and sell half. There's a fine profit ahead on this plan. Grasp it.

EMIL FIRTH, 319 W. Fourth St., bet. B'dway and Hill. "You're safe at Firth's." Home A3105. Main 2543. x*

FOR SALE—

A BUNCH OF CHICKENS

WILL PAY FOR THE PLACE.

Level lot, 50x200 feet. Cement walks and curb, one-half block from yellow car. New house, four large rooms, buffet, bookcases, screen porch, etc. Only $1850, $100 cash, $30 per month including interest.

W. J. FABLING, With JANSS INVESTMENT CO., Home 10345. Bdwy. 2463. 320 Pac. Elec. Bldg. x9

FOR SALE— SPECIAL BARGAINS.

Pico Heights bungalow; lot 50x171, on a macadamized boulevard 70 feet wide. Gas and electricity. Price only $1000, $300 under value; terms.

Delaware Drive, close to Pico; lot 50x163 to a 16-foot private driveway in rear. Price $1700, worth $2000. Must be sold this week. West 4082. J. E. LANDEN, Home 72415. Cor. Pico and Alta ave. x*

FOR SALE—THE BIGGEST BARGAIN IN a lot, 2 blocks from good car line, gas and electricity; near good school and church; sandy loam; best of street work and paid for; 7 full-bearing peaches trees and 3 walnut trees; must be sold this week; price $650, part cash, balance mortgage. See me at once. O. P. THOMAS, 709 Grant Bldg. Phone 10277, Main 3533. x10

FOR SALE—2 VALUABLE CITY LOTS, excellent location, exceptional price to prompt buyer; sound investment. Address O, box 289, TIMES BRANCH OFFICE. 10

FOR SALE — TWO DESIRABLE LOTS IN Arlington Heights. $1375. HOME PHONE 20601. 9

FOR SALE— Business Property.

FOR SALE—13TH, NEAR MAIN STREET. GENUINE BARGAIN. $11,000.

This price includes a building, completely furnished, with income of $100 per month.

PLENTY OF ROOM

for additional improvement, which can be made to more than double the present income.

Lot alone worth the price.

SIXTEENTH, NEAR HILL ST. Nominal improvements.

50 feet. $11,000. 50 feet.

If you are acquainted with Sixteenth street values no argument is necessary. If not, get posted and buy this lot, because it is cheap. Call M. 5045 or 10176. Ask for Mr. AYRES. x11

FOR SALE—ON MAPLE AVE., 50x150 TO alley; rent $25 per month; price $12,500. Address O, box 280, TIMES BRANCH OFFICE. 10

FOR SALE— Income Property.

FOR SALE—TWO BEAUTIFUL FURNISHed houses on one large lot; income over $65 a month, magnificent surroundings, trees, flowers and fruit, modern in every respect. Southwest, on beautiful corner, all for $7000, $2800 mortgage. Located at 1401 W. 37TH PLACE, and 3717 NORMANDIE AVE., on corner. If you want to invest in good income property, go and look at this. SEA BOARD REALTY CO., 214-15 Copp Bldg., 218 S. Broadway. Phones, Broadway 2672 and F5650. x10

MAIN STREET, NEAR THIRD. LOT 40x175 ft., with two-story brick building and basement. Monthly rental $700. This choice income property speaks for itself, there is nothing to compare with it on market today. 333 GERMAIN BLDG., owners. Phone 64311. x10

FOR SALE—SNAP; 13 PER CENT. INVESTment, by owner; property block west beautiful Figueroa st. on 32nd, $6500; terms. SOUTH 3169. 10

FOR SALE—$12,500, 10 PER CENT. NET investment. 51132. 10

FOR SALE— Suburban Property.

FOR SALE—

IN THE FROSTLESS BELT.

ORCHARD DALE.

In the district where two-year-old lemon orchards bring $1500 an acre.

Lemon and orange orchards in Orchard Dale will have immunity from frost; they will flourish in the best citrus fruit soil in Southern California. Their health and growth is assured by a unlimited water supply—more than the grower can use.

Orchard Dale is in the famous East Whittier-La Habra district, on the Los Angeles-Whittier electric line, half an hour from Los Angeles and two and one-half miles from Whittier.

ACRES $450 AND UP, WITH EASY TERMS. SPECIAL INDUCEMENTS TO ACREAGE BUYERS WHO WILL BUILD AT ONCE.

See it at once—you will thank us for letting you know about it.

DAVISON, SMITH & MIZENER, 219 Pacific Electric Bldg. x11

FOR SALE— A GENTLEMAN'S COUNTRY HOME. THREE acres situated on the corner of San Gabriel and Maple aves., with streets on all sides, all in oranges, and family orchard, a good, modern, 6-room house, east front, electric lights, furnace, etc. One block to car, two blocks to San Gabriel Country Club, and in the FINEST residence district, $15,000 and $20,000 homes join it, large garage and outhouse, corrals, etc. THIS IS A GENTLEMAN'S HOME AND WELL WORTH $10,000. Owner leaves April 1st, and offers this beautiful home for $8500. Good terms. R. G. FIELD, 8 West Main st., Alhambra. Take San Gabriel car to Garfield ave., Alhambra. x9

FOR SALE—HILLS OF HOLLYWOOD, 250 acres, $100 acre, fronting on contemplated electric road to San Fernando Valley, abundance spring water, soil, excellent for everything, beautiful site for hotel or resort; 70 acres under cultivation, 15 acres grapes, finest view on earth. 'Phone F4311. 333 GERMAIN BLDG. Sole owners. x10

FOR SALE—AT "THE PALMS." 20 acres, improved, facing Washington st., on Del Rey car line, a beautiful tract for subdivision, modern buildings, barns, etc., on property, only $900 per acre. I. C. BUTLER, Palms, Cal. Phone Main 1918. 10

FOR SALE — 40-FOOT LOTS ON LONG Beach electric line, 18 minutes from Sixth and Main sts. Excellent service. $125 and up, easy terms. GOLDEN STATE REALTY CO., x* 120 W. Sixth st. F5884. Main 84.

FOR SALE—AT "THE PALMS." New, modern 6-room house, barn, outhouse, fruit trees, etc., 2 lots, 50x150 each, corner property, easterly frontage only, $1575. I. C. BUTLER, Palms, Cal. Phone Main 1918. 10

FOR SALE—2 5-ROOM HOUSES, STRICTLY modern; a bargain. Address MRS. W. D. SMITH, Fullerton, Cal., box 164. 10

Alhambra.

BEAUTIFUL 5-ACRE TRACT, THE MOST beautiful piece of property in Alhambra. All planted with mature ornamental trees, shrubs, flowers and fruit. An ideal site for gentleman's country home. WILL E. CHAPIN, 706 Security Bldg. x*

Sierra Madre.

FOR SALE— SIERRA MADRE. Has pure air, pure water, fine scenery, no dust, no smoke, no fleas, no mud, no saloons and little fog; wouldn't you like to live there? Cars leave Sixth and Main sts. [illegible]

FOR SALE— Suburban Property.

Glendale.

FOR SALE— A GOOD BARGAIN IN GLENDALE. Wanted to trade house and about half acre lot in Glendale. House has 6 rooms, all modern, brand new, hardwood floors, electric lights, first-class in every way, close to school, two blocks from cars. Price $3250. Will take a good pair of horses or mules and wagon in part pay, balance can remain on mortgage, 3 years at 7 per cent., for particulars call at corner of Louise and Second sts., Glendale. Phone Sunset 2021, Glendale. T. B. McFARLAND. 9

FOR SALE—EXCHANGE—OR RENT— Houses, lots and acreage in Glendale and San Fernando Valley. I maintain two offices for public convenience, having duplicate listings of over 200 desirable properties. It will pay you to consult me. Glendale, ERNEST H. OWEN, Los Angeles 306 Brand blvd. Both phones, 309 Central Bldg. Afternoons. Mornings. x*

South Pasadena and Oneonta Park.

FOR SALE—ONEONTA PARK BARGAIN. Five-room new modern bungalow, half block from car; all conveniences; built-in effects; hardwood floors; a beautiful little home. Price $3250, cash or terms. See HOYT, with LOS ANGELES LAND IMPROVEMENT CO., x* 415 S. Hill st.

FOR SALE—$3250; BEAUTIFUL NEW FIVE-room bungalow, on Garfield ave.; modern in every respect; cobble-stone effect; sleeping porch, hardwood floors, linoleum on kitchen floor; lot 50x180. FAGG-DUBLIN CO., x10 Mission and Fair Oaks.

FOR SALE—A BEAUTIFUL WELL LOCATed house, South Pasadena; house 8 rooms, modern and up-to-date, garage, fine lot, beautiful trees and shrubbery, on Fremont ave. Price $7500, easy terms. See FRANK M. KERR, 1103 Monterey Road, South Pasadena. 12

FOR SALE—SNAP— By owner, new 6-room house, with screen sleeping porch, $3850; 3 blocks east of Dos Robles, 1 block south from Huntington Drive, 725 MARGUERITA AVE. Take Monrovia car to Dos Robles Station. 10

FOR SALE—THIS SECTION A SPECIALTY. HARTER, 308 Byrne Bldg. A3110. Bdwy. 2036. *

Glendora.

FOR SALE—GLENDORA, THE GARDEN spot for orange and lemon groves; we have a large list of groves; we also handle alfalfa and grain lands in the Perris Valley; we can make you the right prices. For further information, address JACOB EPLER & CO., Glendora, Cal. 10

HOLLYWOOD— For Sale, Exchange or Rent.

FOR SALE—PROPERTY IN THE HOLLYwood district of Los Angeles; we have large listings, many of them bargains. See photos and descriptions. Ask us for free maps, folders and information on Hollywood. We live there and know values. C. H. LIPPINCOTT & CO. x* 611 Fay Bldg., 3rd & Hill st. Members L. A. Realty Board.

FOR SALE—NICE, MODERN, 2-STORY, 8-room house; oak floors, library, has built-in cases; 3 fireplaces; large, sunny rooms, corner lot 74x135; north of Hollywood blvd.; first-class neighborhood and surroundings. Non-resident owner says "Sell It." Price cut from $9000 to $7800. W. C. CAMPBELL & CO. Sole agents. Opposite Hotel Hollywood. x10

FOR SALE—BEAUTIFUL 10-ROOM HOUSE in West Hollywood. Lot 80x190. Every modern improvement; barn, chicken corrals, fruits and flowers. 706 SECURITY BLDG., or phone F5229. x*

FOR SALE— Beach Property.

Shakespeare Beach.

FOR SALE— Build your home NOW at Shakespeare Beach, between Manhattan and Hermosa. Graded lots and streets, sidewalks, water, gas, electricity and both phones. A good cottage at Shakespeare will earn from 15 per cent. to 20 per cent. annually, besides increasing in value. The season is on. The outlook never was better. Get busy. You will never again be offered such prices and terms as I will give you right now. JAS. G. CORTELYOU, owner, 542 Douglas Bldg.

Wilmington.

FOR SALE—LOS ANGELES HARBOR, WILmington. Fortunes will be made. Acreage, business property. Buy now, lots $225 up. J. W. WEIGHTMAN & CO. Uptown office, 207 Laughlin Bldg. Main 6366. 9

Ocean Park.

FOR SALE—PRICE $2500; ROOMING-HOUSE, 30 rooms, good paying business; location central; rent $70. BOX 577, Ocean Park, Cal. x12

Santa Monica.

FOR SALE—CHEAP, 5-ROOM HOUSE AND lot 50x150, two blocks from the ocean. 1820 S. Third st., near Fremont ave., Santa Monica. 10

San Pedro.

FOR SALE—LOT SAN PEDRO, $150 UNder market. Two blocks from Pacific ave. Level and curbed. Close in. $200 down, bal. $10 per month. Address Owner, BOX 351, San Pedro, Cal. x13

FOR SALE—I OWN OCEAN FRONT BEACH lot, worth $1300; will sacrifice for $750; need the money; no agents. Phone BROADWAY 2226. 6

FOR SALE—SNAP AT SAN PEDRO HARbor. STACY REALTY CO., 331 S. Spring st. F2115. San Pedro, 605 Beacon st. Both 'phones.

Huntington Beach.

FOR SALE—HUNTINGTON BEACH— Good 6-room cottage, and four choice corner lots; must sell. S. M. SMITH, San Fernando. x10

FOR SALE— Country Property.

FOR SALE— ALFALFA LAND. ALFALFA LAND. Perris district, 640 acres, finest soil in Southern California; water 4 to 10 feet; fenced and cross-fenced; low price. Easy terms. E. P. VERNON & CO., Sole Agents. Tel. A4174. 323 Henne Bldg. x10

FOR SALE—SACRAMENTO VALLEY IRRIGATED LANDS. 250,000 acres in "The Kuhns' California Project." First unit 40,000 acres now ready. Small payment down, ten annual payments. Call or write for free literature. Splendidly illustrated booklet, 10c. H. L. HOLLISTER & CO., Vernon J. Barlow, resident manager, 505-6 Central Bldg., Los Angeles. x*

FOR SALE—FINEST APPLE, PEARS, bee and general farming proposition on market, 160 acres, good 6-room modern house; fine large barn, stock, poultry, plenty of water, under pressure, implements, vehicles, etc.; only 48 miles from Los Angeles, 3800 feet altitude, fine hunting, $4500 cash. GILLET & RUESS, 1103 Union Trust Bldg., 4th and Spring st. 10

FOR SALE—HILLS OF HOLLYWOOD, 250 acres, $100 acre, fronting on contemplated electric road to San Bernardino Valley, abundance spring water, soil, excellent for everything, beautiful site for hotel or resort; 70 acres under cultivation, 15 acres grapes, finest view on earth. 'Phone F4311. 333 GERMAIN BLDG. Sole owners. x10

FOR SALE—40 ACRES OF NICE, LEVEL alfalfa land, every acre can be plowed; located in the California Alfalfa Colony tract, 9 miles southwest of Turlock, Stanislaus Co., Cal. Turlock irrigation water now to the land. Price $60 per acre, easy terms. L. L. LOSTUTTER, Pomona, Cal. *

FOR SALE — WANTED 10 FAMILIES TO settle on a few remaining allotments in the Little Landers Colony, already established, near San Diego. Ideal social life. Unexcelled conditions for making a living with small capital. See the founder, WM. E. SMYTHE, 1106 Union Trust Bldg. 9

FOR SALE — 20 ACRE RANCH; 6-ROOM house and other outbuildings, 12-inch artesian well and pumping plant; place in barley, alfalfa, potatoes, gum grove and orchard, 17 miles out on P. E. line. Price $6500. Inquire of owner. 210 N. BURLINGTON AVE.

FOR SALE—300 ACRES OF HIGHLY IMproved river bottom land in Fuerte Valley, Sinaloa, good brick house, all fenced, near railroad, perfect titile. Price $25 per acre. Gold. MASH & McMILLAN, 421 Citizens' National Bank Bldg. 10

FOR SALE—SECTION LAND IN VICTORville district. Excellent for grain or apples. 2300 feet elevation, $1445. Only $575 cash required.

W. H. MACOMBER, 324 Laughlin Bldg. x11

FOR SALE — 2000 ACRES CHOICE LAND suitable for oranges, lemons, alfalfa, grain, etc.; abundance of water; could be subdivided and sold at big profit. Price $30 per acre. Phone A3434. J. E. WICKHAM, 319 Wilcox Bldg. x*

FOR SALE—TWENTY OR FORTY ACRES, rich fertile land, between Turlock and Merced, sacrifice price. Irrigation ditch and in artesian belt. A. J. ENGLE, Palo Alto, California. x15

FOR SALE — BEAUTIFUL SAN GABRIEL Valley, 1 to 5-acre lots, $10 down and $10 a month; abundance of water; 12 miles from city, on electric car lines. J. W. PINNEY, Room 6, Orpheum Theater Bldg., 227 S. Spring. x*

FOR SALE — 25 ACRES IN SAN DIEGO, close in, near City Heights, a snap, all platted ready for market; fine soil; elegant [illegible]

FOR SALE— Country Property.

FOR SALE—

YORBA LINDA.

ABOSLUTELY FROSTLESS ORANGE LANDS.

$150 and up PER ACRE.

65 MINUTES' RIDE FROM THE CITY.

DO YOU WANT A HOME AMID BEAUTIFUL SURROUNDINGS, IN THE MOST PRODUCTIVE PORTION OF THE MOST PRODUCTIVE COUNTY IN SOUTHERN CALIFORNIA? WHERE VALUES WILL RAPIDLY INCREASE BY REASON OF THE IMPROVED TRANSPORTATION FACILITIES NOW IN PROGRESS.

THE PACIFIC ELECTRIC IS NOW EXTENDING THE LA HABRA LINE THROUGH YORBA LINDA, GIVING US SEVEN CARS DAILY WITH EXTRA SERVICE SATURDAYS AND SUNDAYS. SOIL, WATER AND CLIMATE UNEXCELLED. WRITE FOR BOOKLET.

G. H. MacGINNIS. JANSS INVESTMENT COMPANY. Home 10345. Bdwy. 2463. 320-325 PACIFIC ELECTRIC BLDG. x9

FOR SALE— CUDAHY RANCH. Country Homes and Little Farms. Close to the City. $300, $400, $500, $600 and $700 per acre. Liberal Terms.

You reach the Cudahy Ranch via the Whittier electric car, from Sixth and Main. Only 29 minutes in all from the heart of the city. A 7c book fare.

Several of our 1, 2, 3, 4, and 5-acre properties possess a matured stand of alfalfa. Good pure water for irrigating and domestic purposes, piped underground in large mains to each acre.

Call at our office for further particulars, descriptive pamphlet, and appointment to inspect this property.

CUDAHY RANCH, 318 Pacific Electric Bldg. (Third Floor.) Corner Sixth and Main sts. Sunset Main 5251. x9

FOR SALE—

5-ACRE
10-ACRE
20-ACRE

RANCHES

IN FROSTLESS ORANGE COUNTY.

If you are looking for a small home ranch, income orange or walnut groves, we have just what you want.

We own all properties we offer for sale and can make lower prices and better terms than you can get elsewhere.

SEE C. H. MORRIS, With JACOB STERN, 404 Pacific Electric Bldg. x9

FOR SALE — A FINE 20 ACRE RANCH, partially improved, 22 miles from Los Angeles, fine rich sandy loam, partly planted to grapes and peaches, remainder in barley, has good well and about 200 young eucalyptus trees planted. This land is ideally situated for a good home and no adjacent land can be bought now for less than $500 per acre. $5000 cash will buy if taken soon and that amount could not be invested where it is surer to double in value in the next 2 years. This will bear the fullest investigation and correspondence as to full particulars and description of the land is solicited. Address C. R. LOGAN, Sunland, Cal. 10

FOR SALE— $40 AN ACRE, ON EASY PAYMENTS. A fine body of land near Fresno. Can sell you forty or eighty acres or as much more as you like. Best of soil, with abundant water at only 16 feet. On two railroads, close to station, school and stores. This is first-quality land for alfalfa or general farming. It's the cheapest GOOD land I know of. Worth double. See me right away, for it will go quickly.

EMIL FIRTH, 319 W. Fourth St., bet. B'dway and Hill. "You're safe at Firth's." Home A3105. Main 2543. x*

FOR SALE—20-ACRE FINE ALFALFA AND fruit land, orange, fig, apricot, peach, grape land, irrigated, unlimited quantity of ditch water. Alfalfa yields ten tons to the acre, makes farmers rich. $100 an acre, $20 cash per acre, crops will pay for the land in four years. Creamery takes cream at your door, one-half mile from railroad station, two miles from high-class, progressive town, five railroads. Finest California climate, rich, level land. No alkali. One hundred 10-acre lots; a chance for the poor man to get rich. T. WIESENDANGER, room 311, 207 S. Broadway. 'Phones Main 2043, A2043. x10

FOR SALE—

BUY GOOD ORANGE LANDS.

I have 5-acre piece in the frostless Placentia district for $750, on easy terms; best climate, best water rights.

See G. H. MacGINNIS, x9 320 Pac. Elec. Bldg., 6th and Main.

FOR SALE—SNAPS, $2000 ACRES. $100,000—4000 stock cattle and range, 2000 acres patented land, 20 saddle horses and 500 tons hay. $250,000—Range got 12,000 head of cattle and all cattle now on range, between 6000 and 7000 head, 75 horses, plenty of water, the best breeding range in Southern California; will consider city realty to $150,000. Owner too old to handle same. This is a trade for any live man. Call and see or phone J. P. CUDDEBAEK, 312 W. 3rd. A4835. 9

FOR SALE—$2.25 PER ACRE. LEVEL VALley land with best of soil and water, in frostless belt. Grain, alfalfa, oranges, or, in fact, anything will grow for twelve months in the year. Palo Verde district, near Blythe Ranch. You can't beat this as an investment. It will sell for $100 per acre in two years. Half cash.

W. H. MACOMBER, 324 Laughlin Bldg. x11

FOR SALE—OR TRADE—43 ORANGE TREES. Lot 150x140 to alley; 13 peach; 4 plum; apricot, persimmons, grape vines, rhubarb, 200 rose bushes. All kinds flowers and shrubbery; one 5-room artificial stone house, with bath, electric light, one California house. Three blocks from center of town. Price for cash, four thousand or will give terms or part in trade, $4500. Address E. E. SHAW, Rialto, Cal., Box 63. 10

FOR SALE—

A large tract of land, less than 4 miles from railroad and less than 20 miles from Riverside, that will show 25 per cent. of the purchase price in this year's crop; quick action necessary. P.O. BOX 105, Riverside, Cal. x9

FOR SALE — BUY LAND WHERE ALL semi-tropical fruit will grow without irrigation, in Alabama, $20; and in Florida at $15 per acre. Easy terms. Write for particulars to SECURITY REALTY CO., 506 South Soto st., Los Angeles. 9

FOR SALE—10 ACRES GOOD WALNUT land near Garden Grove; 5-room furnished house, farming tools and crop; 13 head of cows and milk route; price $4500. Owner, ASA LEATHERMAN, Santa Ana, Cal. 9

FOR SALE — 10 ACRES, $4000, LAND IN good condition, choice location, good house, barns, flowing well, convenient to electric and steam lines. Address owner, Postmaster, HYNES, CAL. x*

FOR SALE—LEMON, ORANGE AND WALnut orchards and lands. Alfalfa land, business and residence property. Merchandise. HIATT-ARNOLD CO., Whittier. 10

FOR SALE—480 ACRES, SIX MILES FROM town and railroad, in Antelope Valley, west of Rosemond. $1100 if taken at once. Half cash. 324 LAUGHLIN BLDG. x11

FOR SALE—OR EXCHANGE — $600; 10 acres level land, near Perris, or trade clear for lot or cottage and assume. W. N. HOLWAY, 609 Laughlin Bldg. 9

FOR SALE—160 ACRES ALFALFA LAND, 1½ miles south of Corcoran; it is in the gas belt. 'Phone West 5078. 1122 LEIGHTON AVE. x*

FOR SALE—150 ACRES IN TOPANGA CANyon, $2500. WM. CRAWFORD, 208 Bullard Bldg. 10

FOR SALE—BY OWNER, 20-ACRE IMproved alfalfa ranch, near Gardena; a bargain. 'PHONE 24631. 10

WANTED—LOAN $1250, ON A REAL ES[illegible]

FOR SALE— Country Property.

FOR SALE—EUCALYPTUS, 5 ACRES, $125 cash, balance easy terms. Address HH, box 3, TIMES OFFICE. x*

Mexico.

FOR SALE—HAVE AN EXCURSION LEAVing for the West Coast of Mexico on April 11, under the guidance of an experienced man. One or two more parties could join us and see where the fortunes are now being made in land. See the COCHRAN-MEXICO LAND CO., 617-18-19 I. W. Hellman Bldg. F4933. x10

FOR SALE—OR EXCHANGE—5000 ACRES or less of agricultural land in Sinaloa; rich soil and near S. P. Railroad's property, clear. For particulars call or write MASH & McMILLAN, 421 Citizens' National Bank Bldg. 9

San Fernando.

FOR SALE—LARGE TRACT OF LEVEL, fertile soil, especially adapted to citrus fruit culture, right in line with main Owens River reservoir. Price is right. Terms can be arranged. The time to investigate this proposition is now. S. M. SMITH, San Fernando, Cal. Home 54. x10

Riverside.

FOR EXCHANGE — $25,000, FORTY-FIVE acres in oranges, lemons, olives, oats and potatoes, house, 8 rooms, bath, barns, pumping plants, horses and barn, implements, for $11,000 cash, $10,000 real estate and $4000 mortgage. Owner 503 BRADBURY BLDG. Home F4966. MAIN 2474. 9

SAN JOAQUIN VALLEY.

FOR SALE—

The best bargains today. Ranches, well improved, plenty of water, near the main line S. P., right in town.

One, forty acres, excellent, improved, $5000.
One 20 acres, a beauty, $2250.
Another, twenty acres, fine improved, with pumping plant, $2500.
Also, 80 acres unimproved, $5000.
Another, forty acres, improved, equity, $2500.
Four thousand acres, raw land, right on the railroad, $10 per acre and up.
Another, forty acres, $5600.

This is all very fine land, plenty of water. See me at my office to talk matters over. Don't let these go by without investigation. See BOARD REALTY CO., 214-15 Copp Bldg., 218 S. Broadway. Phones—F5650 and Broadway 2672. x10

FOR SALE — $25 ACRE, (OR PART EXchange) 2200 acres, alfalfa, grain and orange land including 1000 acres growing grain and hay, 100 head cattle, 25 horses and farming implements, good buildings and fences, developed and running water, 8 miles graded road to depot, Merced county, California. Will pay 20 per cent. net annually on principal, sure will double in value. Terms. GIRDLESTONE, (owner.) 342 S. Broadway, Los Angeles. 10

FOR SALE—400 ACRES NO. 1 ALFALFA land, one mile south of Woodville, $105 per acre, plenty water. 80 acres at Poplar, 70 acres in alfalfa, good improvements, $100 per acre, leased 5 years at $50 per month. 160 acres red land at Poplar, $43 per acre; orange land and orchards, from 10 acres up. Terms easy. See or address KONDA REALTY CO., 217 Main st., Porterville. x*

FOR SALE—7000-ACRE TRACT, AT $15 PER acre, 1 mile from railroad, suitable for eucalyptus fruit, alfalfa, grain or subdivide for colony. RIPON LAND CO., 121 S. Broadway. 12

COACHELLA VALLEY—

FOR SALE— Headquarters for Coachella Valley, early crop, great profit-yielding land. Write or call for free booklet and map. THE THERMAL REALTY CO., 203 Exchange Bldg., 321 W. 3rd st., Los Angeles, Cal. x*

FOR SALE— Lemon or Orange Groves.

FOR SALE—

WE MAKE SPECIALTY OF HIGH GRADE ORANGE GROVES.

10 acres, 14 year old navels. House, barn and other improvements—alone worth $5000. Beautiful surroundings. Income 1908 $6000; 1909 $5300. Near Monrovia. No frost......$25000

5 acres, 8 year old navels, almost new house, six rooms and bath, barn and outbuildings, a crop every year. Also a chance to raise chickens extensively. Near Monrovia, $10,000. Will accept residence, Los Angeles or vicinity. $5000

7 acres, 14 year old navels, 3 acres, 8 year old Valencias.

7-room house, barn and outbuildings, 2 horses, 2 cows, chickens and tools. Water costs not to exceed $50 per year. This is a splendid producer. Owner will contract for next year's crop at $4000, near Glendora. No frost; $20,000.

10 acres, ½ navels, ½ Valencias, 10 years old, small house and barn. A thoroughly good income. No frost. San Dimas..........$16,000

9 acres navels, 3 acres Valencias, 13 years old, trees are uniform and practically perfect. This grove has a packing house record of an average of 4000 boxes per year for past seven years. A good crop every year and getting better all the time, it is on famous Victoria ave. in Riverside. This acre is most beautifully parked and kept up as a show drive by the city. This grove and the outlook from it is one of rare beauty and the 12 acres can be secured for $19,000

We have several other good buys on this avenue.

Come in and arrange to go and see an orange grove out of the frost district. One that has a record so you take no chances.

J. S. CASSEL, Phones—Main 4296; Home F3076. x10

FOR SALE— PERFECT ORANGE LAND AND SOMETHING MORE. When you buy a piece of suburban property, buy land that has a value beyond that determined by what it will produce. Buy land that has a future, that is bound to increase in value. There is none that will increase so unavoidably and so largely in value as Orange Cove.

Orange Cove is perfect orange soil, sold with abundant water. It's located a few miles north of Los Angeles, at the entrance of the great San Fernando Valley. The adjoining foothills render this land absolutely frostless and protect it from wind and storm. It overlooks the beautiful valley, one of the grandest views in Southern California.

Here is an ideal spot for an orange grove home, a place that will pay handsome income if you cultivate it, and that will steadily increase in value. Come to my office and get all the facts relative to this property; they will surprise you. You'll immediately see their significance. Acres $300 up, on terms of $5 per acre cash and $5 per acre monthly. A little money here will bring you great returns.

EMIL FIRTH, 319 W. Fourth St., bet. B'dway and Hill. "You're safe at Firth's." Home A3105. Main 2543. x*

FOR EXCHANGE— Twenty acres at Covina. Four acres fine seven-year-old navels. Four acres three-year-old Valencias. One acre lemons budded on four-year-old stock. Two acres different varieties of grapes. Also every variety of deciduous fruit. Good six-room plastered house, barn and outbuildings. There is about nine acres of fine orange or lemon land ready to set out. Good water right. This property is located in the very heart of the frostless foothill district and is surrounded by some of the finest groves in the valley. Price $16,000; mortgage $5000. Owner wants good clear income for equity.

GEORGE E. COVERT COMPANY, Covina, California. "FORTY-FIVE MINUTES FROM BROADWAY." x10

FOR SALE—OR EXCHANGE—10 ACRES, $17,000; full-bearing navels and Valencias, 3500 boxes on trees, included; frostless, water right worth $900; on electric line now building; will take city residence up to $5000 and some cash. Full commission to agents. WARD & JOHNSON, San Dimas, Cal. Covina phone 1161. 11

FOR SALE— Orange grove of 30 acres, in full bearing. Washington navels. Ten years old. For $3600; easy terms. See COLSON & DONNELL, 812 H. W. Hellman Bldg. x11

FOR SALE—600 EUREKA LEMON TREES, 500 Valencia lates. A. R. RIDEOUT, Magnolia Nursery, Whittier, Cal. 10

FOR SALE— Poultry Ranches.

FOR SALE — POULTRY FARMS OF ANY size you want in Inglewood Poultry Colony. Go into business where poultry raising is a success, where men of experience will help you, and where your profits will be sure. Visit Inglewood and see what is being done. Call at ROOM 349, Wilcox Bldg., No. 206 S. Spring st., for information. x*

FOR SALE—THREE ACRES, UP-TO-DATE poultry ranch, 1200 White Leghorn hens; 500 chicks; also one, two or three acres, unimproved. Come and see the place, 4th st., 4 blocks west of Pacific Electric station, Glendale. Or address E. R. WILBUR, box 722, R. F. D., No. 5. 10

HOTELS—ROOMING-HOUSES— For Sale, Exchange or Wanted.

FOR SALE—ROOMING HOUSE IN HEART of city, 11 rooms, all furnished and rooms always full, at bargain price for cash. PHONE F2178. 9

FOR SALE—ROOMING-HOUSE, LOCATED at No. 704 E. Fifth st., near Arcade Depot; price $350; all rooms rented and in good condition; a snap. MISS DOWNING. 12

FOR SALE—ROOMING-HOUSE, 36 ROOMS, brick corner; hot and cold running water; 6-years' lease; 2 blocks from depot. HOTEL RUTH, 719 E. Fifth. Agents, notice. 12

FOR SALE—40 ROOMS, AMERICAN PLAN hotel, very prosperous; rent $4 per room [illegible]

HOTELS—ROOMING-HOUSES— For Sale, Exchange or Wanted.

FOR SALE—OR EXCHANGE— HOTELS, ROOMING HOUSES, FLATS, APARTMENT-HOUSES, RANCHES, ALL SIZES AND PRICES.

74 rooms, modern, clears $300; payments..$7000
108 rooms, corner of the Hill apartments..$[illegible]
48 rooms, corner, hot water; payments...$4500
7 rooms, Grand, snap; only $375
Apartments, 160 rooms; wants real estate.$16,000
12 rooms, one floor, worth $800..............$450

APARTMENT HOUSE, NEW, CORNER HOUSE. New furniture, 32 rooms, long lease; rent $112; clears $300; part payments.

For Exchange—10 bungalows and cottages.

For hotels and apartment houses see H. C. DECKER 452½ S. Broadway. Main 4177 F2228. 9

FOR SALE—BY OWNER, FURNISHINGS with lease of my strictly modern apartment house. This is the most elegantly furnished house in this city. Furnished last August and has positively never cleared less than $700 per month and I stand ready to prove this statement to you to your own satisfaction. Today if not the very best, is one of the best propositions of its kind in Los Angeles. Cash or time, $20,000. Will give all the information wanted as well as my reason for selling to purchaser. Address A, box 177, TIMES OFFICE. 15

26 ROOMS, CORNER, BUSINESS DIStrict, well furnished; rent reasonable, with lease. Will sell $500 under value. Price $1050.

54 rooms. Fine location, elegantly furnished, hot and cold water, up-to-date, strictly first-class. Rent $300. Six years' lease. Price $4500. Good terms.

J. D. KWIS, with CHARLES MASON, x10 202 Security Bldg.

FOR SALE—OR EXCHANGE, FURNISHings and lease of my modern and beautifully furnished apartment house; cash; time or exchange, price $22,000; will consider only choice city property at it's spot cash value up to about $5000. I will positively guarantee this house is and has been, ever since I opened it, clearing above all expenses, 33 1-3 per cent. Location ideal and catering to the very best permanent people of our city. Address A, box 137, TIMES OFFICE. 15

FOR SALE— 32 rooms, good corner, swell furniture, private baths, rent $125; lease. Good steady income. Sacrifice account leaving city. Bargain at $2400.

J. D. KWIS, with CHARLES MASON, x10 202 Security Bldg.

FOR SALE—12-ROOM FURNISHED HOUSE, with restaurant attached, feeding 100 per day; clearing $200 per month; rent only $60 per month; run by present owner 3 years; bargain for quick deal. Price $1600. See MR. RYDER, 407 Chamber Commerce Bldg. x9

EXCHANGE FOR ROOMING-HOUSE, BUT must be a good one, for my 40 acres fine, excellent improved land in Tulare Co. Equity $2500. There is a chance of a lifetime for anybody. Inquire OWNERS, 214-15 Copp Bldg., 218 S. Broadway. x9

FOR SALE—42-ROOM APARTMENT HOUSE, good brick corner, steam heat, furnishings good; cheap rent; good lease; owner unable to run house; must sell; bargain at $2250; $1500 down. WILSON & FOX, 229 Story Bldg. Main 7775. F2350. 10

FOR SALE—ROOMING HOUSE OF 20 ROOMS completely furnished, good lease and good location. Close in, a splendid opportunity for the right party, selling on account of sickness. No agents. 454 EAST 4TH ST. 11

FOR SALE—7-ROOM FLAT NEAR 4TH & Hill, rent $22, $150. This is $100 under value as owner is leaving town. This will be sold today. Get busy. SEVENTH ST. REALTY CO., 504½ W. 7TH ST. F1538. Main 6827. 9

WANTED—TO PURCHASE A HOTEL OF 40 to 60 rooms, with dining room attached. Ring up J. C. OLIVER, 123 S. Broadway. Phones—A3385; Main 2134. Party waiting. 10

FOR SALE — SMALL ROOMING HOUSE, close in, cheap. Bargain if taken at once. Address Z, box 137, TIMES OFFICE. 10

FOR EXCHANGE— Business Property.

FOR EXCHANGE—

"NOTHING BUT BUSINESS PROPERTIES."

50 ft. on Main st., at Seventh st., new brick building. Price $130,000. Will take up to $50,000 in good Southern California real estate; no cash required; balance long time at 5 per cent.

W. ROSS CAMPBELL COMPANY, Main 60. 715-19-20 Central Bldg. F3447. x*

FOR EXCHANGE—YOUR PROPERTY; make specialty of exchanging real estate and secure results. SEE LUNDEEN FOR HOMES CO., Suite 233, Central Bldg., 6th and Main sts. *

FOR EXCHANGE— Houses.

FOR EXCHANGE— A large modern home of 9 rooms, close in; beam ceilings, hardwood floors, artistic light fixtures, furnace, large cellar. Beautiful grounds, on corner; lot 104x165. Price $11,500; mortgage $3500. Will exchange equity for house of 7 or 8 rooms and pay $2000 cash difference. A1569. G. M. GIFFEN, Sole Agent. Main 3119. 111 Merchants' Trust Bldg. Member L.A.R.B.

FOR EXCHANGE—OR SALE—CHEAPEST industrial property ever offered in Los Angeles. 1025 Stanford ave. 9-room house and large lot; owner will sell at a sacrifice; look at it and make your best offer. For full particulars see EASTERN REALTY CO., 311 Currier Bldg., 212 W. Third. 9

FOR EXCHANGE—$12,000; LONG BEACH property on the south slope of Signal Hill; best view and climate, 8-room house and basement, barn, etc., 1¼-acre well improved. Wanted unimproved land, Lankershim preferred. Address T, box 135, TIMES OFFICE. 10

FOR EXCHANGE—NEW 7-ROOM BUNGAlow, never occupied, entire block built up. Lot 50x140, street work, gas, etc. Price $3800, for equity, $2200, will accept clear building lot. F3175. x*

FOR EXCHANGE—7-ROOM BUNGALOW, strictly, modern, cor. lot 50x140, to alley, southwest; want Ocean Park or Venice. PETTIT, 135 Stimson Blk. Phone Main 1082. A7128. 9

FOR EXCHANGE—53RD NEAR MONETA, 5-room bungalow, price $3000; mortgage, $800; want lots, city or Pasadena. Call at 214 FROST BLDG. Phone F4402. x9

FOR EXCHANGE—WILL EXCHANGE MY equity in residence Los Angeles for clear bee farm, to $1500. PHONE MAIN 8368, Mills. x9

FOR EXCHANGE—NEW HOUSE, 7 ROOMS, Wilshire district, $5500; take $1500 lot part payment. W. N. HOLWAY, 609 Laughlin Bldg. A1939. 9

FOR EXCHANGE— Lots.

FOR EXCHANGE — WANTED OREGON ranch in exchange for 5-room house and 4 lots at Santa Monica; owners only. J. W. PRICE, Santa Monica, Cal. 10

FOR EXCHANGE — THREE LOTS, 5TH Ave., near Jefferson for small ranch near city. Equity $1100. Address A, box 112, TIMES OFFICE. 10

FOR EXCHANGE — DESIRABLE LONG Beach residence lots for city improved. Address AGNEW, 832 N. Fair Oaks ave., Pasadena. 9

FOR EXCHANGE— Country Property.

FOR EXCHANGE— 2 sections level land, south of Corcoran and west of Alpaugh; $40 an acre; ½ cash, balance long time; or other good property here or eastern.

—ALSO—

A 2-story brick block on Colorado st., Pasadena; price $50,000, and will take ⅓ pay in good walnut or orange or good beach property or L. A. city.

A. L. AUSTIN, 707 S. Hill st. Phone F3333, Main 5361. x*

FOR EXCHANGE—10 ACRE, FINE ORANGE grove, Valencias and navels; will take city residence or income property. Address AGNEW, 832 N. Fair Oaks ave., Pasadena. 9

FOR EXCHANGE—160 ACRES OF OIL PROPerty near Kramer, for residence property in city. Address Z, box 58, TIMES OFFICE. 10

FOR EXCHANGE—WALNUT RANCHES. See ISBELL, 817 Central Bldg. F3686. x*

FOR EXCHANGE— Eastern and Northern Real Estate.

FOR EXCHANGE—THE FOLLOWING EASTern property of L. A. city or vicinity.
280 acres in Jerome Co., Wis., imp.
160 acres, Otter Tail Co., Minn., imp.
320 acres, Otter Tail Co., N. D., imp.
500 acres in Texas, brings good rental, imp.
200 or 440 acres in Illinois, imp.
5000 acres, coal, oil and timber land, Kentucky.
20,000 acres land, Georgia.
List your exchanges with me.
C. W. EVERETT, 228 Bradbury Bldg. 9

FOR EXCHANGE—I HAVE THREE CHOICE residence lots in best residence district of Detroit, Michigan, that I will sell for five thousand dollars or exchange for five or ten acre improved ranch, not over thirty miles from Los Angeles, or good Los Angeles property. ALFRED H. RUSH, Hollywood, Cal. *

FOR EXCHANGE— I make a specialty of exchanging real estate, particularly California for eastern. Members L. A. Realty Board. C. W. CONWAY, 304-5 Bradbury Bldg. x*

FOR EXCHANGE—CHOICE FARM LANDS; income and vacant property, that will increase in value, South Dakota, for a home in Los Angeles or Pasadena; will assume or add some cash. 3121 H ST., San Diego, Cal. *

FOR EXCHANGE—EASTERN FARMS AND [illegible]

Classified Liners

FOR EXCHANGE— Real Estate Miscellaneous.

FOR EXCHANGE—SEE DECKER.
APARTMENT PROPOSITION, 4 5-room flats, Figueroa and Tenth. Price $12,000, payment will take bungalow or cottage. This is the grandest bargain in Los Angeles, worth $18,000.
8-room apartment house for ranch....$3000
160 acres near Lancaster, for apt....$6500
10 acres, Artesia, highly improved, for...$7500
8-room res. Highland Park, for ranch...$6500
10 acres, San Gabriel, imp., for L. A....$6500
Wanted ranch, Glendora or Azusa....$5000
5-room cottage, Sunset Beach and $1000...$2500
160 acres, Oregon, all timber, for L. A....$4000
DECKER, 403½ S. Broadway. Main 417.

FOR EXCHANGE— HARDWARE, CROCKERY, TOYS. Located best town So. Cal. All new goods. Price $6000. Want city or country, same value. HARRY B. GOODMAN CO., 701 Fay Bldg.

FOR EXCHANGE—LEASE AND FURNITURE of leading hotel, only 20 miles out of city, income $350 a month, exchange for a residence about $3500. C. W. EVERETT, 238 Bradbury Bldg.

FOR EXCHANGE — WE HAVE LONG Beach property to exchange for Los Angeles property. NATIONAL INVESTMENT CO., 403 Central Bldg. F4800, Broadway 3242.

FOR EXCHANGE—SEVERAL HOUSES, 3 lots, valuation $8200; equity $6000; want ranch or acreage near Los Angeles. OWNER, 2017 Malabar st. Phone Boyle 1468.

FOR EXCHANGE—I MATCH ANY TRADE, large or small in farm or city property in any state. J. A. KING, Room 1 Loma Block, Riverside, California.

FOR EXCHANGE—BEN WHITE WILL EXchange your property. 804 BRYSON BLDG., Second and Spring. Member L.A.R.B.

FOR EXCHANGE—LARGE CORNER LOT, Santa Monica. What have you to trade? Address Y, box 166, TIMES OFFICE.

FOR EXCHANGE—C. MARTZ WILL EXchange your property. 225 DOUGLAS BLDG.

BUSINESS INVESTMENTS—

WANTED—GOOD RELIABLE MAN TO INvest $1000 in corporation and take a position of trust and great profit; principals only. Address Z, box 163, TIMES OFFICE.

BUSINESS CHANCES— For Sale.

FOR SALE — CORNER GROCERY WITH cigar and fruit stand; all fresh goods; cash trade; no soliciting; best location. If new at the business will stay and teach you. 401 CENTRAL AVE. See this.

FOR SALE—WHOLE OR ONE-HALF CIGAR and pool rooms. Clearing from three to seven dollars per day. Must sell, have other business. Call after 10 a.m., room 19, 325 W. 5TH ST. No agents. KIRK.

TO LET—A FIRST-CLASS BUTCHER SHOP well established business in a thickly settled neighborhood; rent reasonable; will give lease; for particulars call at 204 EAST SANTA BARBARA and Wall.

ENTIRE STOCK OF HOLT'S ART STORE, 633 S. Broadway to be sold at auction, Saturday April 9th, 2 to 7 p.m. and Monday, April 11th, 2 to 7 p.m. (Building to be torn down). THE R. H. STROUSE CO., Auctioneers.

A STOCK WALL PAPER AND PAINTS FOR cash or clear real estate, value about $1500; cheap rent. F. B. BROWN, 1853-1855 S. Hoover st. Tel. West 4656. Res. 1817 S Bonnie Brae street.

READY MONEY, THAT'S CALIFORNIA Oil. Write for our monthly paper. It gives full particulars. It's free. SAGAR-LOOMIS COMPANY, 710-711 Phelan Bldg., San Francisco.

FOR SALE—OCEAN PARK, GET BUSY. Fine chance man, woman, or both. Electricity, vibration, chiropody, vapor baths, manicuring. Low rent. 150 to 250 dollars. Instructions. DR. HARFORD, Ocean Park.

$15 COURSE—BEAUTY CULTURE PAYS big; learn right; investigate. "Do it now." FLORENTINE HAIRDRESSING COLLEGE, world's largest, corner Broadway. Entrance 227 Mercantile Place.

FOR SALE—A WELL AND COMPLETELY-appointed assay office and metallurgical laboratory. Well established and doing good business. Located in Los Angeles, Cal. Address P. O. BOX 612, Los Angeles, Cal.

SODA FOUNTAINS AND SUNDRIES, SPEcial prices on second-hand fountains of various shapes and sizes. WEBER SHOWCASE & FIXTURE COMPANY, 330 S. Los Angeles st.

EXCEPTIONAL OPPORTUNITY. RIGHT party can secure interest in well established manufacturing business. $2000 required. Fullest investigation courted. A1 references. Address O, box 260, TIMES BRANCH OFFICE.

FOR SALE—DRY GOODS, NOTION AND furnishing store; stock and fixtures; invoice $1800; will sell for $1000 cash if sold by Monday; reason, must leave city next week. See OWNER, 5319 Central ave.

FOR SALE—AUTO REPAIR SHOP; FINE location; good lease and fine tools, lathes, drill press, emery, motor, shafting, belting, everything complete. Price right. Address X, box 88, TIMES OFFICE.

FORTUNES MADE, OPERATING "THE Circling Wave," the latest invention and cheapest amusement riding device in use. Write for catalogue. ARMITAGE-GUINN, 16 Mill st., Springville, N. Y.

FOR SALE—CAFE IN FIRST-CLASS 100-room hotel; seats 70 people; rent $40; sickness cause selling; price $350; will work easy, $180 month. For particulars see STEWART CO., Broadway 5186, 530 S. Spring st.

CANDY STORE AND ICE CREAM PARLORS. Complete manufacturing outfit, low rent, lease, clean stock, $25 a day, big profits. COAST COMPANY, 118¼ S. Spring.

FOR SALE—STRICTLY CASH GROCERY, no soliciting or delivering. Owner been in present location seven years. Retiring from business. Call 600 EAST FIFTH ST.

RESTAURANT, 729 N. MAIN ST., AT AUCtion (as a whole or by the piece) today, Saturday, April 9, 10 a.m. The R. H. STROUSE CO., Auctioneers.

FOR SALE—½ INTEREST IN GOOD BUSINESS, $150, GOOD PARTNER, MUST SELL, GOING NORTH. BARGAIN. 514 CHAMBER OF COMMERCE BLDG.

FOR SALE — CHEAP, AN UP-TO-DATE, fully equipped planing mill, in a growing community, all new machinery. Address NILES STATE BANK, Niles, Cal.

SHOWCASES, WALL CASES, FIXTURES, office partitions. Get our prices. WEBER SHOWCASE & FIXTURE CO., 330 S. Los Angeles st.

FOR SALE—WOOD SAWING PLANT, BOILer, engine, saw, trucks, etc., all in good condition. A bargain. Apply SEIVERT OIL BURNER CO., 730 N. Main st.

TO LET—NICELY FURNISHED 2-CHAIR barber shop, or will sell on easy payments, or exchange for lot. MURPHY, 4422 Central ave. South 1969.

FOR SALE — LIGHT GROCERIES, DELIcatessen and cafeteria, nice business, good location, fine fixtures, low rent and lease; investigate. 513 E. 12TH ST.

FOR SALE—CARPENTER AND CABINET shop; latest machinery; finest location; reasonable. Address Z, box 122, TIMES OFFICE.

FOR SALE — ON ACCOUNT SICKNESS; will sell my business at the beach at a sacrifice. Address A, box 62, TIMES OFFICE.

FOR SALE—ESTABLISHED PAYING REAL estate business, owner going Europe, particulars. Address A, box 144, TIMES OFFICE.

FOR SALE — GOOD PAYING BAKERY, running from 9 to 12 buckets daily. Terms if desired. 1034 W. TEMPLE.

FOR SALE — RESTAURANT WITH liquor license, at a bargain. 64 S. FAIR OAKS, Pasadena, Cal.

FOR SALE—SMALL LUNCH COUNTER, 1½ blocks east of Salt Lake depot; parties going East. 1218½ E. FIRST ST.

WANTED—A PURCHASER; DRESSMAKING establishment with a good business. Address VV, box 174, TIMES OFFICE.

WANTED—A PARTY TO BOARD MEN ON ranch, no rent. Call 1435 W. 4TH ST. Glendale Sunset 1781. L. G. DODGE.

FOR SALE—$400, FINE PAYING CONFECtionery store, good location, this is at a sacrifice. See MARLOW, 602 S. Hill.

FOR SALE—ON ACCOUNT OF SICKNESS will sell ½ interest in good paying provision store. Address BOX 98, Ocean Park.

WANTED—GOOD TITLE AND ABSTRACT man to locate in Phoenix, Ariz. Address Z, box 131, TIMES OFFICE.

FOR SALE—FIRST-CLASS FRUIT STAND, 114 S. BROADWAY, cheap rent; cannot handle the business.

FOR SALE — GROCERY AND BAKERY, cheap, 2122 WEST JEFFERSON, other business.

FOR SALE—RESTAURANT AND DELICAtessen business, doing good business. Address or call 1083 S. FIGUEROA ST.

WANTED—MAN WITH A FEW THOUSAND to take hold of a big money-making business. Address Z, box 60, TIMES OFFICE.

HOW TO MAKE MONEY IN CALIFORNIA oil, full particulars, mailed free. MARTELL, 532-533 Germain Bldg.

FOR SALE—BARBER SHOP, DOING FINE business. A bargain. Address 1202 MISSION ROAD.

LUNCH WAGON ON WHEELS; GAS, NINE stools; only $125. 1718 S. MAIN ST.

FOR SALE—SWELL 1-CHAIR BARBER shop. 823 S. GRAND AVE.

FOR SALE—MORNING PAPER ROUTES. Address Z, box 195, TIMES OFFICE.

TO GET IN OR OUT OF BUSINESS QUICKly, see SPRECHER, 206 Delta.

FOR SALE—2 OF THE BEST SHOE REPAIRing shops in the city. 306 TEMPLE ST.

RESTAURANT, DELICATESSEN AND BAKery for sale, cheap. 806 W. SIXTH ST.

FOR SALE—CASH GROCERY, SEE ME FOR a bargain. 743 W. 16TH ST.

BUSINESS CHANCES— For Sale.

$275—6-ROOM FLAT, GOOD FURNITURE.
$425—Delicatessen, soda fountain. Big bargain.
$550—12 rooms, dandy furniture. Snap.
$450—Coffee route, paying $35 week.
$200—Cigar stand, fine central location.
$2500—Grocery, market, doing large business.
$1250—Dandy cigar stand. Center city.
$425—Laundry route, clearing $20 weekly.
$1300—Stationery store. Fine proposition. Investigate.
$500—Cigar stand, doing $20 day.
$700—27-room transient house. Bargain.
$2000—Cash 45-room transient house.
$1700—44-room modern apartment house.
$650—½ interest cafe, liquor license.
$1000—½ interest, very profitable business.
LUNDIE REALTY CO., 444½ S. Spring.

TIMES COOK BOOK NO. 3, NEW EDITION, now on sale. Largest, most elaborate and comprehensive cook book of the series issued by The Times. The 213 recipes for hot Spanish and Mexican dishes and the hygienic department are big features of the publication. The recipes, brought out by The Times Prize Cooking Contest, are generally from Southern California housewives and noted chefs. Price 30c; by mail, 5c additional. Address THE TIMES, Los Angeles.

FOR SALE — A FIRST-CLASS GROCERY business, located in a most thriving town, about 20 miles from this city. Stock and fixtures about $7500. Sales $4000 per month. For further particulars, inquire at M. A. NEWMARK & CO., Wholesale Grocers, No. 141 N. Los Angeles st.

FOR SALE— A nice business proposition requiring only a small amount of money. Satisfactory reasons for selling. S. M. PACKER & CO., Corner Fair Oaks and Mission sts., South Pasadena.

FOR SALE—GROCERY STORE IN SUBURB of Los Angeles, rapidly growing district. A1 trade; sales $75 per day; rent $35; invoice about $3500. Clean stock. This place must be sold at once, other business on hand. No agents. Address A, box 130, TIMES OFFICE.

FOR SALE—A WHOLESALE SPECIALTY, shoe house, in San Francisco, is desirous of disposing of same on account of health. Business well established and prosperous, stock about $10,000, a rare opportunity for a live active man. Address EDWARD ROSS, Santa Barbara, Cal.

TO LET—WANTED, PLUMBER, EXCEPtional opportunity, can throw you work as we are real estate agents. Plumber to occupy store and 3 living rooms next to our office. Rent only $10 month, no plumber on Temple st., in our vicinity. Inquire 1840 TEMPLE ST.

IF INTERESTED IN WHOLESALE CANDY jobbing business with established trade and $1500 to $2000 to invest in same with services you will find A1 proposition which will pay well. Only those who mean business need answer. Address A, box 161, TIMES OFFICE.

FOR SALE—A COMPLETE LINE OF FURniture and house furnishings, business established 8 years, party has other interests to look after; must go east, July 1, look this up if you want a money maker. Address P. O. box 414, IMPERIAL, CAL.

WOULD LIKE TO MEET SOME GENTLEman for a 4 or 5 day trip by auto or private conveyance to San Jacinto Valley to look at alfalfa lands. Writer has no land for sale; no agents for land need answer. Address W. F. B., Glendora, Calif.

FOR SALE—PAINTING AND DECORATING business, established 7 years. Horses, wagons, tools, stock, etc. Real estate if you want it. Net $1800 to $2500 per year. Investigate. Might use real estate in exchange. Address Y, box 36, TIMES OFFICE.

MILLINERY STORE, LARGEST, FINEST IN San Joaquin Valley. Established trade, complete stock, beautiful fixtures, low rent, best location; must be sold at once. Owner sick. Don't overlook this as it is a money maker. Address Z, box 91, TIMES OFFICE.

FOR SALE—REASON MY SELLING GROcery, meat market, because not able to run it; must sell it; sacrifice; good residential section; cheap rent; sales $60; invoice $2200; sell it suit you; no agents; stand investigation. Address Z, box 117, TIMES OFFICE.

FOR SALE—10,000 SHARES OF BROOTEN'S Kelp Ore Co.'s stock at 50 cents per share; will sell in 1 block, or in lots to suit customer; best investment in L. A. today. BROOTEN'S KELP ORE CO., Tel. A2940. 505 Frost Bldg.

WANTED—LADY OR GENTLEMAN TO INvest about $2000 with service in a first-class legitimate money-making business, (entirely new). Am a business, and furnish high class references. Address O, box 278, TIMES BRANCH OFFICE.

FOR SALE—$500 WILL BUY THIS WELL established real estate and investment business, furniture and all; rent paid to May 1; work too confining for me; office Fourth and Spring. Address O, box 254, TIMES BRANCH OFFICE.

IF YOU WILL INVEST $1000 IN OIL PROPosition at ground floor price; you can have position at $25 per week to begin and advance according to ability, commence work at once. CARR, 300 Central Bldg. Sixth & Main sts.

FOR SALE—THE BEST RESTAURANT IN the city of Santa Ana; good location; reasonable price. Inquire at 211 W. FOURTH, Santa Ana.

FOR SALE—DON'T MISS THIS SNAP; IF you have the dough; an up-to-date business for $4000 or so. Address Z, box 197, TIMES OFFICE.

TAILOR SHOP FOR SALE; PLENTY OF work, and long lease; party needs the money; got to leave town. Call soon, 307½ W. SIXTH ST.

FOR SALE—TWO-CHAIR BARBER SHOP, at sacrifice, on account of owner going east. Cheap rent. O. B. MILLER, Ventura, Cal.

FOR SALE—FURNITURE STORE, IN A live town, in county; low rent, no agents or dealers. Address Z, box 41, TIMES OFFICE.

FOR SALE — SOUTHERN CALIFORNIA, large body of Portland cement rock land; principals only. C. P. SPINING, owner, Pasadena, Cal.

FOR SALE—A GROCERY AT REDONDO, $250 takes it, worth $500. Call Sunday at OLD PAVILION, Redondo. Phone Main 2606. F2141.

FOR SALE—SMALL LUNCH ROOM, 107 N. BROADWAY.

BUSINESS CHANCES— Wanted and Miscellaneous.

I WISH TO INVEST MY SERVICES WHICH are worth $2500 a year, and about $3000 cash in some profitable legitimate business; no patent, promotion or mine; give full information. Address O, box 296, TIMES BRANCH OFFICE.

WANTED—WE HAVE AN OFFICE, ADvertising equipment and some money. We want a mail order proposition; give details. Address N, box 284, TIMES BRANCH OFFICE.

WANTED—I HAVE FROM $250-$300, WITH services, to invest as partner in small business. Address L, ROOM 5, 416 S. Main st., city.

SWAPS— All Sorts, Big and Little.

FOR EXCHANGE—6-FOOT QUARTERED oak office table, oak chairs, letter presses, cabinet tropical birds; will take most anything of value. 506 CITIZENS' NATIONAL BANK.

FOR EXCHANGE—WANTED TYPEWRITER in exchange for 20-year gold-filled Elgin watch; good timekeeper; nearly new. Address Z, box 140, TIMES OFFICE.

FOR EXCHANGE—FINE LOT IN GLENdale; 3 blocks from P. E. car line, for good team of horses or mules. Inquire at 1435 WEST 4TH ST., Glendale.

FOR EXCHANGE—3-CHAIR BARBER SHOP; also fine stock of groceries, 6-room cottage, 16 nice lots; 40-acre ranch. MURPHY, 4422 Central ave. South 1969.

FOR EXCHANGE—WHAT HAVE YOU TO trade for room rent or board and room. (HOTEL.) Telephone Home 23943.

FOR EXCHANGE—WILL TRADE ROOM rent for ladies' and gentlemen's tailor-made suits. PHONE HOME 23942.

FOR EXCHANGE—FINE HORSE, BUGGY and harness, for lot, pay difference cash. 1244 GARFIELD AVE., Pasadena.

FOR EXCHANGE—FOR CLEAR LOT IN Southwest, good industrial stock; will bear close investigation. TEL. WEST 358.

MONEY TO LOAN— In Sums to Suit.

SALARY LOANS. CHATTEL LOANS. See US before borrowing MONEY on salary or furniture. GREAT WESTERN INVESTMENT CO., Inc., 512 Grosse Bldg., cor. Sixth and Spring. 60545. Main 4621.

F. G. WOOD MAKES LIBERAL LOANS ON pianos, furniture, live stock, storage goods, diamonds, etc.; terms to suit, at lowest rates; no removals; private. A square deal. 426 S. SPRING ST., room 507. 'Phone Main 9243.

TO LOAN—MONEY. WE HAVE MONEY TO loan in small and large amounts on city property. Prompt attention. MUTUAL TRUST CO., 503 O. T. Johnson Bldg.

MONEY LOANED SALARIED PEOPLE without security; notes bought; loans on stocks, bonds and warrants. TRADERS' EXCHANGE, 221 Bryson Bldg. Phone Main 4670.

MONEY LOANED ON DIAMONDS, WATCHes, jewelry. We loan you more money, less interest, hold your goods longer than any one. Tickets issued. LEE BROS., 308 S. Main st.

TO LOAN—ANY PART $100,000 ON CITY property, 6½ to 7 per cent.; ranch property, 7 per cent. ARTHUR FREEMAN, 213 Lissner Bldg. F3688, Main 566.

TO LOAN— $200,000. 6 TO 7 PER CENT. SEE ELISHA ELDRED & COMPANY, 330 Central Bldg. F8022.

TO LOAN—WE HAVE MONEY TO LOAN in sums to suit, at 7 and 8 per cent. net. E. B. VAN HORNE & CO., A3185; Main 308. ...

MONEY TO LOAN— In Sums to Suit.

QUICK LOANS— QUICK LOANS. You can borrow any amount you wish from $10 to $300 on furniture, pianos, horses, wagons, cattle, etc. The property to remain undisturbed in your possession. You can get the money the day you make application and with no publicity. Loans can be paid back in any installments that suit the borrower and each payment so made will lessen the cost of the loan. There are no restrictions on your moving when you wish. No charges of any kind taken out in advance. You receive the full amount of the loan in cash. If you have a loan elsewhere or you owe a balance on your furniture, piano, or any other security, call and see us and get our terms. We will pay it up and carry it as long as you wish. Please remember that we make no inquiries of your neighbors or employer. Private offices. If you are unable to call to the office, telephone us and we shall send our agent out to your home.

FIDELITY LOAN CO., 529 Mason Bldg., Fifth Floor, S.E. corner Fourth and Broadway. Phones F7421; Broadway 5171.

DO YOU MOVE THIS SPRING? If you do you may need a little READY MONEY to pay the expenses. If you do not you may need it for some other purpose, and the best way to get it is to go to those who make a business of loaning it and not obligate yourself to friends or relatives. We advise this because it is a reasonable proposition, and we invite you to come to us because we are able to offer you better inducements along this line than others. WE MAKE LOANS ON FURNITURE, PIANO, HORSES, WAGONS AND OTHER PERSONAL PROPERTY (which is always left in your own possession.) QUICKLY, WITHOUT PUBLICITY, and in amounts from $10 upward, and you can return it without any inconvenience or worry by our special plan of repayment, which is the fairest ever offered. Loans made in suburbs. Office hours, 8 a.m. to 6 p.m.

CENTRAL LOAN CO., 253 S. Broadway, 434 Byrne Bldg. N. W. cor. Third and Broadway. Phones F6512, Main 4015.

$1,000,000 TO LOAN ON REAL ESTATE.
5 to 6 per cent., best business property.
6 to 7 per cent., outside business property.
6 to 7 per cent., best residence property.
7 to 8 per cent., outside residence property.
No delays. No red tape. Any sum desired. Large and small city loans a specialty. Ranch loans solicited. Cash for mortgages and deeds of trust. Bank stocks bought.
WE MAKE STRAIGHT BUILDING LOANS.
6 to 6 per cent., on A1 business property.
7 per cent. on A1 residence property.
8 per cent. on 2nd grade residence property.
See our latest bungalow plans.
References — Title Insurance & Trust Co., Title Guarantee & Trust Co., Los Angeles Abstract & Trust Co., First National Bank, Citizens' National Bank.
MATTHEWS & MATTHEWS, The Leading Mortgage Brokers, 520 Douglas Bldg., corner Third and Spring.

LOWEST RATES OF INTEREST—2 TO 10. Per cent. lower than others. SALARY LOANS. SALARY LOANS. SALARY LOANS. SALARY LOANS. Pay when and what you can. Business confidential. Courteous treatment. Also loan from $10 to $300 on DIAMONDS—FURNITURE—DIAMONDS. DIAMONDS—FURNITURE—DIAMONDS. 1 TO 5 PER CENT. 1 TO 5 PER CENT. Diamonds and Jewelry kept in Bank Safe Deposit Vaults. Established Nine years. Bank References. KUSEL, 107-108 STIMSON BLDG., 3RD AND SPRING.

IF YOU NEED MONEY YOU CAN GET IT from us quickly, privately and at a very small cost. You can pay us back in easy monthly payments and save a large discount by paying before full time of contract. Loans on furniture, diamonds, pianos, horses, wagons, cattle, storage receipts, salaries, etc. RATES CUT IN HALF. If you appreciate quick service, low rates, easy terms, kind and courteous treatment, call and let us explain our easy payment plan of making loans. You can get the money the day you apply. Loans in suburban cities. GERMAN-AMERICAN LOAN CO., No. 426 S. Spring st., 701-702 Delta Bldg. 'Phones Main 6357, F2153.

$1,500,000 TO LOAN— ON CLOSE-IN INSIDE BUSINESS PROPERTY. CHOICE RESIDENCE PROPERTY. FARM LANDS. BUILDING LOANS A SPECIALTY. LOWEST RATES. APPLY R. G. LUNT. ESTABLISHED 1886. ROOM 303, SECURITY BLDG., 5TH AND SPRING STS.

WE LOAN MONEY TO SALARIED PEOple, business or professional men and women, at the lowest interest charge made in this city. We also loan on chattel mortgages, second mortgages on real estate and indorsed notes at the very lowest rates. Loans on automobiles and machinery a specialty. First mortgage loans on city and country real estate negotiated. Twelve years in the money loaning business in this city. Quick action. Confidential. Reliable. W. J. RANKIN & CO., 304 Herman W. Hellman Bldg., Los Angeles, Cal. 'Phones A1810, Main 6906.

USE THE STATE'S MONEY FOR A FEW MONTHS. Get your bills paid and owe one party by borrowing on your personal note. We are the largest company in the city which makes quick loans to "salaried people only." We are the leaders because of our low rates and courteous treatment. If you will use our special rebate plan you can save from $5 to $8. We pay up other loan companies. Three private offices. THE STATE LOAN COMPANY, 610-611-612 Grosse Bldg., Sixth and Spring sts. Open 8 a.m. to 6 p.m., Mondays and Saturdays until 8 p.m.

WE DO AS WE ADVERTISE. We advertise to make loans to salaried people as cheap as any company in the city and cheaper than a majority of them, without "security" or "indorser," and we do it. We will make you a loan on short notice without inquiry of your friends or relatives. All of our employees are gentlemen and you are assured courteous treatment. Private offices. Money costs only for time in your possession. THE NATIONAL LOAN CO., 519-520 Bryson Blk., Second and Spring sts. Office open 8:30 a.m. till 6 p.m.; Mondays and Saturdays until 8 p.m.

TO LOAN—MONEY AT PREVAILING RATE OF INTEREST ON CITY AND COUNTRY PROPERTY; ALSO BUILDING LOANS IN CITY; NO COMMISSION OR UNNECESSARY EXPENSES. AMERICAN SAVINGS BANK, N.E. CORNER THIRD AND SPRING STS.

CASH CONFIDENTIALLY LOANED TO salaried persons on their own note, without security or indorsers. Absolutely no publicity. Positively our rates are the lowest in the city. Also loan on furniture, local stocks, etc., at much less than usual rates. Liberal and courteous treatment to all. We buy for cash, real estate contracts, second mortgages, trust deeds, etc. Established here 9 years. COMMERCIAL DISCOUNT CO., 628-629 Chamber of Commerce.

TO LOAN—MONEY. $500 to $100,000. ON CITY OR COUNTRY PROPERTY. VACANT OR IMPROVED. RESIDENCE LOANS WANTED. RANCH LOANS SOLICITED. MORTGAGES PURCHASED. APPLY TO MR. KELLEY, LOAN DEPT., ROBERT MARSH CO., SECURITY BLDG., 140 WEST 5TH ST. HOME 10175. MAIN 5045.

WE LOAN MONEY ON PIANOS, HOUSEhold goods, live stock, growing crops, life insurance and other personal property. Our rates of interest are low and our methods fair. TRY US. ROSS & CO., 431 LAUGHLIN BLDG., 315 S. BROADWAY. 'PHONE M. 5491.

$500,000 TO LOAN ON CHATTELS. WATSON'S QUICK LOANS. Generous loans on furniture, pianos, live stock, diamonds, real estate contracts, personal property; easy terms; confidential. Phone A2790. WATSON. Main 4573. Equitable Bank Bldg., First and Spring.

TO LOAN — CHANDLER & GORE HAVE plenty of 6 and 7 per cent. money to loan on L. A. realty. Also, building loans. Trust deeds, real estate contracts and second mortgages bought and sold. CHANDLER & GORE, 611 Delta Bldg. F7121.

TO LOAN — ON REAL ESTATE, FIRST mortgages. Our responsibility, experience and superior equipment are at the service of borrowers. Real Estate Loan Department, OIL & METALS BANK & TRUST CO., 311 W. Third st. Main 525, 10525.

TO LOAN—WE HAVE CLIENT WHO wishes us to loan any part of $6000, at 6 per cent. on city improved. Real Estate Loan Department, OIL & METALS BANK & TRUST CO., 311 W. 3rd. Main 525. 10525.

TO LOAN—MONEY ON DIAMONDS, 1 PER cent. to 2 per cent., no higher; interest for small loans; come and see us. Also short-time loans on Los Angeles real estate. EASTERN LAND & LOAN CO., 214 O. T. Johnson Bldg.

MONEY LOANED SALARIED PEOPLE; women keeping house and others without security; easiest payments; offices in 66 principal cities. Save yourself money by getting my terms first. D. H. TOLMAN, 430 Mason Bldg., Broadway and Fourth.

TO LOAN—CITY AND COUNTRY FOR individuals and estates. Lowest rates. $250,000. $250,000. S. R. BARNETT & CO., 331 H. W. Hellman Bldg., Fourth and Spring. ...

MONEY TO LOAN— In Sums to Suit.

MONEY LOANED ON DIAMONDS, JEWelry, watches, typewriters, pianos, furniture, warehouse receipts, mortgages, real estate contracts, etc. Diamond loans our specialty. Loan our own money; do our own appraising; no delay; lowest rates. Business confidential; private rooms. Polite treatment. Bank references. Established 1903. We do the largest upstairs collateral loan business in city. H. T. REID & CO., 222 W. Second st. (Cor. Broadway.) Suite 125. A1936.

MONEY LOANED ON DIAMONDS, JEWelry, pianos, furs, furniture, automobiles, etc.; any amount; established 1890. The oldest and most reliable loan office in the city, doing the largest diamond and jewelry loan business; we loan you more money and charge you less than others. Strictly confidential. Private office for ladies. Phone A2689. UNION LOAN CO., 114 S. Spring. Thaddeus C. Lutnesky, Manager.

QUICK LOANS ON FURNITURE, PIANOS and any other personal property. No publicity; goods remain in your possession; money ready same day; lowest rates in city; all the time you want or can be repaid as convenient, reducing interest accordingly. It pays to deal with a reliable firm; 12 years' established. CLARK & CO., 201 Security Bldg., 510 S. Spring st. Phone F7161, Main 6662.

TO LOAN — FOR QUICK LOANS ON FIRST AND SECOND MORTGAGES; LOWEST RATES; ANY AMOUNT; 30 DAYS TO 3 YEARS. SEE MECHANICS' LOAN CO., 436 BRADBURY BLDG. A6670, MAIN 9219.

THE SQUARE DEAL LOAN OFFICE, INC., loans more money on watches, diamonds, guns, pistols, cameras, and musical instruments than any other office; also pays higher cash price for old gold and silver; give us a call and be convinced. 225 S. MAIN ST., next door Albert Cohn's grocery.

WE BUY NOTES, MORTGAGES, TRUST deeds, contracts issued for sale of real estate, etc. We pay all expenses of transfer including cost of certificates. We invest our own funds and can furnish money immediately. Money to loan, secured by either first or second mortgage. NOURSE & CO., 202-204 L. A. Trust Bldg. Telephone A1560, Broadway 1611.

TO LOAN—ROOMS 404-5, BRADBURY BLDG. SALARY LOANS. SALARY LOANS. No indorser, no red tape; it will pay you to investigate before borrowing elsewhere. BROADWAY LOAN CO., 404-405 Bradbury Bldg., Third and Broadway. Office open 8 a.m. to 6 p.m. Also Monday and Saturday evenings until 8 p.m.

LOANS ON FURNITURE, PIANOS, DIAmonds, live stock and any personal property, by private party; very low rates and easy terms; pay it back whenever and as convenient; all business strictly confidential; if you have a loan now or owe a balance, will take it up and save you money. ROOM 444, Citizens' Natl. Bank Bldg., corner 3rd and Main sts. Phone Main 7511. A6867.

LOANS ON FURNITURE, PIANOS, DIAmonds, livestock, warehouse receipts, real estate contracts, any personal property; also short loans on first and second mortgages; lowest rates; our own funds; repay as convenient; all payments on principal reduces interest; private and confidential. MILLER REAL ESTATE CO., 106 W. Third st., room 444, Main 7511, A6867.

TO LOAN— —$750,000— MOYER & GILBERT, 302 H. W. Hellman Bldg. City Loans— —Ranch Loans. 5 and 6 per cent. 6 and 7 per cent. Home A1827. Main 6474.

TO LOAN— —$750,000— At low interest rates, 5 to 7 per cent. In sums to suit. Liberal appraisement. GEORGE H. COFFIN & SON. Established 1898. F2737. Suite 506 Security Bldg. Main 2556.

MONEY LOANED ON DIAMONDS. I WILL lend you more money and charge you less interest and give you longer in which to redeem your goods. All diamonds kept in safe deposit vaults. Bank references. Tickets issued. R. K. MUSSER, 412 O. T. Johnson Bldg., Fourth and Broadway.

WE MAKE SHORT-TIME LOANS SECURED by first and second mortgages on real estate. Our rates are low, our terms are liberal. Can furnish money within 24 hours. NOURSE & CO., 202-204 Los Angeles Trust Bldg. Telephone A7560; Broadway 1611.

QUICK LOANS, $50 TO $1000 ON REAL ESTATE (first or second mortgage,) for long or short time. Also on mortgages, trust deeds and real estate contracts. Money same day. No brokers' fees. SECCOMBE, 402 Trust Bldg., cor. Second and Spring.

$500,000 TO LOAN ON REAL ESTATE. Quick loans. Any amount. Lowest rates. No charge for papers. Prompt appraisement. Building loans a specialty. 'Phone A2790. WATSON, Main 4573. Equitable Bank Bldg., First and Spring.

RATES LOW AND TERMS LIBERAL. Money on furniture, pianos, horses, wagons, cattle, life insurance, etc. Money same day. Confidential. PACIFIC LOAN CO., 403 Trust Bldg., cor. 2nd and Spring. Main 2614. A7750.

MONEY TO LOAN— $200 to $250,000 to loan on real estate and other good securities at current rates. M'CONNELL & IRVINE, Established 1886. 311-312 Douglas Bldg.

PRIVATE MONEY, 6 AND 7 PER CENT. NO DELAY ON CITY OR COUNTRY PROPERTY; STRAIGHT BUILDING LOANS. LOCKHART & SON, 601 H. W. HELLMAN BLDG. MAIN 1416; A7662.

$60,000 TO LOAN WHERE I HAVE charge of the building, or on A1 city property. HANSEN MOORE, 602 Wright & Callender Bldg. Phone F1444.

TO LOAN—C. NELLIE SMITH, FOR CONFIDENTIAL SALARY LOANS. 511 CENTRAL BLDG., SIXTH AND MAIN.

SALARIED MEN AND WOMEN ACCOMmodated without delay or publicity. SOUTHERN CREDIT CO., 411 O. T. Johnson Bldg.

MONEY— CASH. To loan on first and second mortgages, quick loans. CHASE, 601 Merchants Trust. A1188.

MONEY TO LOAN—$3500, $3000, $1500, 7 PER cent.; no commission charged. Address Z, box 150, TIMES OFFICE.

MONEY TO LOAN IN SUMS FROM $1000 TO $3500. See THOMAS LLOYD, 674 W. 36th st. Phone South 1724.

TO LOAN—$600; REAL ESTATE SECURITY, 8 per cent.; no commissions. Address Z, box 75, TIMES OFFICE.

TO LOAN—SALARIED PEOPLE; NO RED tape; without security; confidential. WEST COAST EXCHANGE, 419 Henne Bldg.

R. W. POINDEXTER, 409 WILCOX BLDG., loans money on real estate, large or small amounts. Building loans a specialty.

MONEY LOANED IN SMALL SUMS ON good collateral security. F. C. SMITH, Trust Bldg.

MONEY TO LOAN—$1500, 7 PER CENT.; NO commission charged. Address Y, box 44, TIMES OFFICE.

TO LOAN—5 TO 7 PER CENT. MONEY. BRADSHAW, 508 Merchants' Trust. A1117.

MONEY LOANED, CONTRACTS AND MORTgages bought. A. M'CALL, 214 Bullard Blk.

FARNSWORTH BROS. MAKE LOANS ON real estate. 225 LISSNER BLDG., 524 S. Spring st. F1209.

TO LOAN—ROBT. L. COUTS, 711 H. W. Hellman Bldg., loans money, city or country; also building loans.

SALARY LOANS—LOWEST RATES; CONfidential. NEWTON, 104 O. T. Johnson Bldg.

PRIVATE MONEY, NO RED TAPE. ANY amount on good security. M. M. DAVISON & SON, 304-6 Wilcox Bldg.

QUICK LOANS, SMALL OR LARGE, ON real estate; building loans; lowest rate. J. L. BRADY, 516 Stimson Blk. A2156.

REAL ESTATE—FIRST MORTGAGES bought and made. H. W. Hellman Bldg. A6997. Main 592.

MONEY LOANED—$300, $600, $1000 AND $2500 sums waiting in bank. Immediate action. F. C. SMITH, Trust Bldg.

TO LOAN—$1500 AT 7 PER CENT. PROMPT appraisement. CLAYTON, 106 Security Bldg.

MONEY WANTED— On Real Estate and Collaterals.

WANTED—CAN USE $10,000 TO $20,000 EXtra money in my business, with or without partner, paying 20 per cent. to 30 per cent. per annum, or will pay 10 per cent. for 1 to 2 years loan, gilt-edge security. Address A, box 152, TIMES OFFICE.

WANTED—LOAN $60,000 ON CLOSE IN brick fireproof income apartments on Figueroa st., 3 or 5 years, at 6 per cent.; cost value $120,000. Address OWNER, Z, box 112, Times Office.

WANTED—$1600 FIRST MORTGAGE ON San Diego property for sale; best security; 8 per cent. semi-annually, 3 years; discount for ready cash. Address P.O. BOX 329, San Diego, Cal.

WANTED—MONEY; WE WILL LOAN YOUR money for you, large or small amounts, on good real estate. MUTUAL TRUST CO., 503 O. T. Johnson Bldg.

WANTED—MONEY; Banks pay 4 per cent. I have choice first mortgages, $100 to $2000, at 12. Act promptly! Phone A2790. WATSON. Main 4573. Equitable Bank Bldg. First and Spring.

WANTED—$2800; NEW SUBURBAN, TEN-room, modern residence, 15 minutes of business center, 100 foot lot. Built for my home. Worth $6000. 318 UNION TRUST. F8324.

WANTED—FOR SALE $4500 MORTGAGE, due January, 1911, security gilt-edge, net to purchaser 8½ per cent. THE REALTY MART, Riverside, Cal.

WANTED—MONEY; $3500 ON FIRST-CLASS house, value $9000, 3 years, at 7 per cent. See CROZIER, 223 Central Bldg.

WANTED—$5000, 3 YEARS, 6 PER CENT., good security, from private party; no agents.

MONEY WANTED— On Real Estate and Collaterals.

WANTED—MONEY FOR EVERY LOAN—A good one, amply secured.
$1600—8 per cent., suburban acres.....$5000
$5000—8 per cent., good ranch.....$16,000
$10,000—8 per cent., Thermal ranch.....$35,000
$18,000—6 per cent., splendid farm.....$60,000
$32,000—6½ per cent., one of the most valuable and promising groves in Riverside county; value.....$125,000
$95,000—5½ per cent., close in.....$300,000
I can loan your money with absolute security of the best country country farms and ranches; no better on earth. F. C. SMITH, Trust Bldg.

WANTED—MONEY— If you have money to loan on real estate and want first mortgage security at conservative valuation, SEE US. We have applications at all times for good first mortgage loans. CHAS. L. HUBBARD CO., Both phones. 734 Security Bldg., Established 1896. Members L. A. Realty Board.

WANTED — ON REAL ESTATE FIRST MORTGAGES. The superior advantages offered by a completely equipped, thoroughly responsible institution, will be apparent to those having money to loan. Real Estate Loan Department. OIL & METALS BANK & TRUST CO., 311 W. Third st. Main 525, 10525.

WANTED— Chandler & Gore want more money to loan on L. A. realty. We can place money in sums to suit. CHANDLER & GORE, 611 Delta Bldg. F7121.

WANTED—$275; 1 YEAR, 9 PER CENT. NET on Vermont Square lot. Value $1000. R. W. MOYER, 604 Frost Bldg. F5107.

WANTED—$2000 FOR FOUR MONTHS, ON gilt-edged collateral. Can afford to pay liberally. No agents. Call MR. CLARK, F4688, between 11 and 12.

WANTED—$3000 LOAN ON 80 ACRES OF land, Coachella, Cal.; 40 acres is improved with water. Address E. G. HAMILTON, 2110 Budlong ave., Los Angeles.

STOCKS AND BONDS— and Mortgages.

DELINQUENT NOTICE. TOPEKA GOLD MINING & MILLING CO. Office of the Company. There are delinquent upon the following-described stock, on account of assessment levied February 25, 1910, the several amounts set opposite the names of the respective shareholders, as follows:

Name.	Cer. No.	No. Shares.	Amt.
Hortense S. Troy	2	14,161	$141.60
Frank L. Slate	4	500	5.00
Frank L. Slate	7	500	5.00
D. Neuhart	42	2,000	20.00
D. Neuhart	43	2,000	20.00
D. Neuhart	44	2,000	20.00
D. Neuhart	45	2,000	20.00
D. Neuhart	46	2,000	20.00
D. Neuhart	49	500	5.00
D. Neuhart	50	500	5.00
D. Neuhart	51	311	3.11
D. Neuhart	53	10,000	100.00
D. Neuhart	54	7,000	70.00
D. Neuhart	55	5,000	50.00
D. Neuhart	56	5,000	50.00
D. Neuhart	57	5,000	50.00
D. Neuhart	58	5,000	50.00
D. Neuhart	59	1,000	10.00
D. Neuhart	60	1,000	10.00
Dan Kevane	64	1,533	15.33

And in accordance with law and an order of the board of directors made on the 25th day of February, 1910, so many shares of each parcel of such stock as may be necessary will be sold at public auction, at the office of the company, room 4, Belasco Theater Bldg., Los Angeles, Cal. on Saturday, April 16, 1910, at the hour of 10:30 a.m., of said day, to pay said delinquent assessment thereon, together with cost of advertising and expenses of sale. C. E. SHARES, Secretary. Office, room 4, Belasco Theater Bldg., Los Angeles, Cal.

WE OFFER FOR SALE THURSDAY, FRIday and Saturday, until 12 o'clock, at 96c on the dollar, the whole or any part of $12,000 worth of 7 per cent. bonds. Interest due semi-annually. Principal due 1913. Denominations—$500 and $1000. 25 per cent. stock bonus accompanies each bond. These securities are gilt-edged and we will guarantee both principal and interest. Call or address GRANITE SECURITIES CO., 518 Bradbury Bldg. Los Angeles, Cal.

WILL SELL— Five Thousand (5000) Shares CONSOLIDATED MIDWAY, 31 cents. E. H. NEWLAND, Member L. A. Stock Exchange. F6933. 617-618-619 I. W. Hellman Bldg.

WILL SELL A FEW SHARES OF STOCK that will pay 20 per cent. to 30 per cent. No wild-cat scheme. Bank reference. Will stand close investigation. No commission to agents. 309 GRANT BLDG. Call for J. C. D., A5706. Bdwy. 4502.

WANTED—INVESTORS TO KNOW THAT the only sanitarium stock on the market today can be obtained at the office of BROOTEN'S KELP ORE CO., 505 Frost Bldg.

GET UNITED OIL AT MY PRICE THIS morning; also a good 5-cent stock for the rise. U. S. G. TODD, 303 Lankershim Bldg.

ARE YOU LOOKING FOR A GOOD INvestment? Look this up. PACIFIC SALT AND SODA CO. stock. Make me an offer. TEL. WEST 358.

NEED THE MONEY, 100 MORE SHARES Burlingame Telegraph Typewriter stock, $1 per share. Address A, box 130, TIMES OFFICE.

WANTED—SPRING TIRE STOCK, FEW thousand shares at market price. PHONE F3084. O. A. BONNELL.

FOR SALE— Miscellaneous.

FOR SALE—10-FOOT, "LIQUID, ICELESS" soda fountain, and "Little Wonder" Liquid carbonater, used three months. Pacific Coast Branch THE LIQUID CARBONIC CO., 1138 Mission, San Francisco, or H. H. Ware, Hayward Hotel.

FOR SALE—ON TIME PAYMENTS. LACE curtains, portieres, couch covers, rugs, carpets and mattings and furniture; stoves and household goods. OVERELL'S, 700-706 S. Main st. THE BIG STORE.

FOR SALE — NEW AND SECOND-HAND billiard and pool tables and bowling supplies, bar fixtures of all kinds, easy payments. THE BRUNSWICK-BALKE-COLLANDER CO., 331-3 E. Third st., L. A.

FOR SALE—PIANOS, AT $2.50 AND $3 PER month, Square Pianos, of standard makes, in excellent condition. Will sell on the above small payments. GEORGE J. BIRKEL CO., 345-347 S. Spring st.

TIMES BRANCH OFFICE, 531-33 S. SPRING st. Advertisements and subscriptions left at the new Spring-st. office of The Times will receive as careful attention as at the main office. Competent clerks in attendance.

FOR SALE—1,000,000 EUCALYPTUS TREES, blue, red and sugar gums; also Rolensta palms, 2 feet high, 25 cents each. T. WIESENDANGER, room 311, Merchants' Trust Bldg. A3043, Main 3043. Frye.

FOR SALE—ALL BUILDINGS ON PROPerty at 626 to 636 South Broadway. Must be removed immediately. Make written bids addressed to HARRY CHANDLER, Times Office.

FOR SALE — NEARLY NEW CABIN launch, 30x36, 15-H.P. engine, fully equipped; will charter reasonable. OWNER, 651 W. Seventh st., San Pedro. Home 'Phone 257.

FOR SALE—RESTAURANT OUTFIT, ALL or part thereof must be sold; also electric fixtures, etc. Inquire between 9 and 12 a. m. 406 EXCHANGE BLDG.

FOR SALE—A BARGAIN. 15,000 BLUE gum, 8 to 15-inch; 30,000 Tiriticornis, 8 to 12-inch; 12,000 sugar, 8 to 12-inch. F. SENARD, Inglewood, Cal., ½ block, Santa Fe Depot.

FOR SALE—LIST OF 3000 OFFICE MEN IN Los Angeles, verified in the last 30 days, $5. PACIFIC ADVERTISING & LETTER CO., 213 Byrne Bldg.

FOR SALE — LEASE AND FURNITURE, SUITE 500, CURRIER BLDG; RENT ONLY $30 PER MONTH; CHEAPEST OFFICE IN CENTER CITY. CALL.

FOR EXCHANGE—MY 5-PASSENGER 1909 30-H.P. automobile for lot, prefer W. Adams or Wilshire district. Address Z, box 153, TIMES OFFICE, or 'Phone 25018.

FOR HIRE—PIERCE 40-H.P., 7-PASSENGER auto, $3 first hour, $2.50 second, $10 for 5 hours. Call any time. HOME 'PHONE 22029.

FOR SALE—MY FINE 2-K.W. WIRELESS sending apparatus, worth $300; will take $75 cash. 414 W. COLORADO ST., Pasadena.

FOR SALE—7x11 PRINTING PRESS, INcluding motor. 206½ S. BROADWAY.

FOR SALE — CHEAP, LEATHER ENGlish baby buggy, good condition. Address Z, box 63, TIMES OFFICE.

FOR SALE—30,000 ROSTRATTA GUM TREES at a bargain. POLLARD & HUTCHINSON, Covina, Cal.

FOR SALE—SMALL REFRIGERATOR AND a lot of chipped dishes. PHONE HOME 23843.

FOR SALE — FURNITURE, CHAIRS, TAbles, beds, rocker, stove. 1417 PALOMA AVE.

FOR SALE—2 NEW BEDSTEDS WITH springs and mattresses, today. 415 EAST 49TH ST.

FOR SALE—TWO ELECTRIC FANS, 12 IN., direct current, cheap. 518 S. SPRING ST.

FOR SALE—OAK COUNTER AND PARTItion, rugs and leather cushions. Apply at 216 W. FOURTH ST.

FOR SALE—FIRE-PROOF DIEBOLD SAFE and typewriting desk. 316 DELTA BLDG. Main 8047. West 2431.

FOR SALE—CHEAP; STEEL QUICK MEAL range, suitable for large family or restaurant. Apply at 466 GRAND VIEW ST.

FOR SALE—SHOEMAKER'S OUTFIT. ...

FOR SALE— Miscellaneous.

FOR SALE— WONDERFUL AND WORTH KNOWING. The ELECTRIC BATTERY and ELECTRIC VIBRATOR in combination of the two, PRODUCES the ELECTRICAL VIBRATORY WAVE, which stimulates every part of the human body. IT IS FORCE. IT IS LIFE. IT IS ENERGY. It is to the body what the sun is to the earth. It is good for many diseases; breaks up congestion of the blood, and had conditions of the nerves. Come and see FREE DEMONSTRATIONS. Trial treatments can be arranged for. CHARLES C. LAMB, 815 H. W. Hellman Bldg. Corner Fourth and Spring.

FOR SALE—TIMES COOK BOOK NO. 3, new edition, now on sale. Largest, most elaborate and comprehensive cook book of the series issued by The Times. The 213 recipes for hot Spanish and Mexican dishes and the hygienic department are big features of the publication. The recipes, brought out by The Times Prize Cooking Contest, are generally from Southern California housewives and noted chefs. Price 30c; by mail, 5c additional. Address THE TIMES, Los Angeles.

FOR SALE—FINE AND REDWOOD LUMBER, LATH, SHINGLES AND SHAKES FOR ALL BUILDING PURPOSES. WE ARE PERMANENTLY IN THE LUMBER BUSINESS AND WILL BE GLAD TO SUBMIT ESTIMATES ON HOUSE BILLS AND OTHER SPECIFICATIONS. HUGHES MANFG. & LUMBER CO., 1430 S. ALAMEDA ST. PHONE 10297—MAIN 1448.

FOR SALE—50 BOILERS, ALL SIZES AND makes, from 5 to 100-h.p. Steam engines, gas engines, air compressors, steam, distillate, and power hoists. Steam and power pumps, rock crushers. Several blowers. 12 to 40-in. 40 carloads of pipe and fittings. H. KELLY, Mission Road and Macy st. Boyle 136. Home 41306.

FOR SALE—SEVERAL HEAVY IRON OIL tanks; also lot of old boiler shells, make good tanks, good for pit work, etc. Several wooden tanks, 2 to 8 thousand gallons. H. KELLY, Mission Road and Macy st. Boyle 136. Home 41306.

FOR SALE—SMALL GROCERY STORE. ADdress Z, box 73, TIMES OFFICE.

FOR SALE—FIRST-CLASS LUNCH WAGON for sale. Apply 1237 PACIFIC AVE.

FOR SALE — SECOND-HAND FIREPROOF safe, cheap. ANDERSON, 212 N. Main.

FOR SALE— Furniture.

FOR SALE — BEST BARGAIN IN TOWN. Will have to sell at once. Come early. See my lot of goods before you buy.

$ .65—Linoleum, good patterns		$ .50
1.25—Couch cover		.35
$ 2.00—Kitchen table		1.60
$ 3.00—Drop-leaf table		2.00
$ 3.25—Bed spring		2.25
$ 3.50—Oil heater		2.75
$ 4.25—Mahogany arm rocker		3.25
$ 5.00—Library table, mission		3.75
$ 5.50—Lace bed set, neat design		4.50
$ 7.00—Wardrobe couch		5.50
$ 8.00—Ladies' desk, solid oak		6.50
$10.00—Leather-seat rocker		7.50
$10.50—Hall tree, French plate mirror		8.50
$14.00—Library case, double door		10.25
$15.00—Gas range, large oven		12.50

J. M. OVERELL, 700-706 S. Main st.

FOR SALE—FULL EQUIPMENT FOR 5 offices, all in first-class condition, consisting of five roll top desks, one typewriter, one typewriter desk, five revolving chairs, one couch, eight office chairs, two tables, full equipment of maps and atlas for real estate office, rugs, etc. Total cost $631. Will sell for 60 per cent. of cost or will sell single pieces at sacrifice. 402-3-4 FAY BLDG.

FOR SALE — FURNITURE, CARPETS, stoves and household goods, cash or on easy payments; if you need one piece or a house full we will save you 1-3; old furniture taken in exchange for new. Largest dealers in the West. COLYEAR'S, 500-11 S. Main st. 'Phone F3171, Main 1117.

FOR SALE—FURNITURE OF HOTEL IN city, close in, paying 30 per cent. on price; $8000; if you are in the market and have the cash you will buy this when you see it. C. W. EVERETT, 238 Bradbury Bldg.

FOR SALE—LARGE ASSORTMENT OF NEW and second-hand goods; lowest prices. JAMES COLGAN & CO., 713-15 S. Spring st.

FOR SALE—ELEGANT FURNITURE OF 6-room flat for $653.55, which cost $950; payable in easy monthly installments, on W. 14th st. near Main; a snap. F1767, MAIN 2582.

FOR SALE—6-FOOT QUARTERED OAK office table, oak chairs, letter presses, cabinet tropical birds, half price. Call ROOM 506, Citizens' National Bank Bldg.

FOR SALE — LEASE AND FURNITURE, SUITE 500, CURRIER BLDG; RENT ONLY $30 PER MONTH; CHEAPEST OFFICE IN CENTER CITY. CALL.

FOR SALE—NEW MISSION BED DAVENport, dark red cover, box under seat; mission library table, cheap. Rear 916 S. BROADWAY.

FOR SALE—HIGH-GRADE OFFICE FURniture for sale, very cheap. Call mornings. SCHWARZKOPF & CO., 342 S. Broadway.

FOR SALE—ROLL-TOP DESK, GOLDEN oak; 50-inch sanitary, with good revolving chair. 509 DELTA BLDG.

FOR SALE—FURNITURE 4-ROOM FLAT, $35; cheap rent; no dealers. 806A E. EIGHTH ST.

FOR SALE—FURNITURE, VERY REASONable, owner going to leave city. Address A, box 166, TIMES OFFICE.

FOR SALE—VERY CHEAP FURNITURE of 5-room flat. $150. At 1542 E. 14TH ST. whole or part.

FOR SALE—FURNITURE IN 4-ROOM FLAT. 2129 MICHIGAN AVE.

FOR SALE—FURNITURE OF FIVE-ROOM flat, cheap. 1036½ DENVER AVE.

THINGS ON WHEELS— All Sorts. Automobiles.

AUTO TOPS AND CUSHIONS, DRESSED with Rasmussen dressing, satisfaction guaranteed or no pay. By MILLER AND YOUNGMAN, 216½ E. Fifth st. Phones—F6858, Broadway 9671.

FOR SALE—1 FIRST-CLASS, 7-PASSENGER Lozier, newly painted, fully equipped, first-class condition, will demonstrate, seat covers, glass front, generator, extra tires. $2250 cash. Call 833 S. SPRING ST. for demonstration.

FOR SALE—2-CYLINDER MAXWELL, IN first-class condition, fully equipped, with detachable tonneau, wind shield, gas lamps, etc.; a snap if sold at once. 4339 CENTRAL AVE.

FOR EXCHANGE — HUPMOBILE, RUN less than 1000 miles, with $50 worth of extras; total value $900, and cash for lot in Westlake district. See J. C. CRIBB, 430 Security Bldg. F7222.

FOR SALE—LARGE 4-CYLINDER ROADster, with rumble seats, magnets, prest-o-lite tank and wind shield, a real bargain for $1000. MILLER & WILLIAMS, 1140 S. Olive.

WANTED — WOULD ENTERTAIN POSItion April 15, with good auto company; long local experience as salesman. For interview address Z, box 62, TIMES OFFICE.

IF YOU HAVE A GOOD AUTOMOBILE and will trade for equity in two nice 7-room houses and little cash, let me know. Address O, box 266, TIMES BRANCH OFFICE.

WILL EXCHANGE EQUITY IN VALUABLE real estate for a 5-passenger, 4-cylinder second-hand automobile, in good condition. Address A, box 160, TIMES OFFICE.

I HAVE $500 CASH AND SOME GOOD equities in nice bungalows for good 5 or 7-passenger automobile. No junk wanted. Address A, box 57, TIMES OFFICE.

PARTY NEEDING MONEY WILL DISPOSE of nearly new 30-H.P. car, fully equipped, at about one-half cost. Address A, box 183, TIMES OFFICE.

FOR SALE — MAXWELL, JR., LATE classiest runabout, almost like new, best cash offer. Address A, box 31, TIMES OFFICE.

HAVE LATE MODEL FIVE-PASSENGER Franklin, fully equipped, will take small clear lot and cash. Address A, box 170, TIMES OFFICE.

NEW AUTO TIRES, SUPPLIES, LOWEST prices in city. All styles and makes, vulcanizing guaranteed. VANDERPOOL'S, 1329 S. Main. Below Pico. Phone Bdwy. 2220.

SIXTH-ST. GARAGE, 221-223 E. 6TH ST. Fully equipped automobile repair and machine shop—all work first-class. Day and night storage.

FOUR-CYLINDER 5-PASSENGER AUTOmobile, with top, glass front, etc.; brand new tires; $425 cash; no real estate or trades. See car at 1130 S. MAIN ST.

1907 RAMBLER AUTOMOBILE WITH top and glass front, in first-class condition, for house, lot in city or outside. Address Z, box 45, TIMES OFFICE.

PEERLESS TOURING CAR, PERFECT condition, for cash or runabout or equity in good city property. 419 CITIZENS' NATIONAL BANK BLDG. F3141.

FOR SALE—STEVENS-DURYEA, 4-CYLINder, good car, good condition, cheap if sold before April 15. 640 S. GRAND, Pasadena. Home 1706.

FOR EXCHANGE — CLEAR RESIDENCE lot at Chico, for automobile; must be worth $300 and in good order. B. F. ARNOLD, Whittier.

WE CAN SAVE YOU MONEY ON ANY auto you want to buy or sell, new or second-handed. Address Z, box 17, TIMES OFFICE.

SEVEN-PASSENGER, 4-CYLINDER, FULLY equipped car at sacrifice; will take small lot and cash. Address A, box171, TIMES OFFICE.

FOR SALE — PEERLESS TOURING CAR, fully equipped, a high-class bargain, $1200. MILLER & WILLIAMS, 1140 S. Olive st.

FOR SALE—4-CYLINDER 1908 FORD RUNabout, good top, glass front, equipment, extra tire. 122 E. 10TH. F6472.

AUTOS, ENGINES, BOILERS, PARTS, SOLD and exchanged. METZ, ...

THINGS ON WHEELS— All Sorts. Automobiles.

BARGAINS IN SLIGHTLY USED ... REBUILT, GUARANTEED WINTON ... Seven-passenger fully equipped ... Toy tonneau, torpedo roadster ... Five passenger 1910 fully equipped ... Owners have bought late models ... will sell at prices that are right.
25-H.P. Franklin equipped like new ...
20-H.P. Regal, almost new.
Must make room for more new ... Sunday morning.
W. D. HOWARD MOTOR CAR ... 1228-40 S. F...

FOR SALE — A FEW SLIGHTLY ... cars at prices that will make them ...
1 two cylinder Tourist.
1 4 cylinder Ford runabout.
1 5 passenger Interstate.
1 7 passenger Heine-Velox.
1 7 passenger Packard, 30.
Above cars absolutely in first ... tion. 402 WEST PICO ST.

FOR SALE—MITCHELL 1907, ... 4-cylinder, 20-H.P. runabouts and touring cars; we have a good assortment used cars, taken in trade on ... and at prices that make them ... member, we guarantee our used cars ... take no chance of being "stung" ... once. GREER-ROBBINS CO., ... Broadway 5439, Home 22818.

FOR SALE—1 1909 DURO CAR ... at a sacrifice, painted Lozier ... low and gold strips, has single ... rumble seat, 2 extra tires, 2 extra ... and tire covers, 2 storage batteries ... tric side and tail lights. Prest-O-Lite ... carbide generator, speedometer ... Must be seen to be appreciated ... 27TH. B1535.

EXTRA SPECIAL BARGAIN, ... power Buick, five-passenger, ... glass front, speedometer, etc. ... order and fully guaranteed. This ... $750 cash. No trades. AUTOMOBILE CLEARING HOUSE ... 1118-20 S. Main ...

FOR SALE—CHEAP; BEST BARGAIN ... TOWN 60-H. P., 7-PASSENGER ... CAR, STANDARD MAKE, ... EQUIPPED; JUST OVERHAULED ... PAINTED; IN FINE CONDITION ... WANT A GOOD CAR AT RIGHT ... RING UP WEST 1398.

TOURIST, FIVE-PASSENGER; equipped, fine top, new tires, ... guaranteed; must be sold this week ... car that will go anywhere and ... bother or expense. AUTOMOBILE CLEARING HOUSE ... 1118-20 S. Main ...

WANTED—A 4-CYLINDER 5-PASSENGER automobile; must be in good condition; junk considered; in exchange for ... of income property, worth $4500; ... per month; will take machine ... ment, balance like rent. ROBT. ... 3300 Central ave. 'Phone 21224.

DON'T THROW AWAY YOUR ... castings. We weld all kinds ... new process. Also do auto repair ... general machine work. CHEMICAL ... ING AND MACHINE CO., 122 E. ... F6472.

MAXWELL RUNABOUT, 1909, ... horse power, top and full equipment ... class condition. Fully guaranteed ... bargain, $430. AUTOMOBILE CLEARING HOUSE ... 1118-20 S. Main ...

FOR SALE — 2-CYLINDER AUTO ... cheap. 211 E. 24TH ST.

Buggies, Phaetons, Runabouts.

FOR SALE — A BEAUTIFUL ... tired basket phaeton, cost $... cash; also good serviceable ... for $75. 414 W. COLORADO ST., ...

FOR SALE—EXTRA FINE RUBBER ... ber tires, parasol top, pole ... value $275; will sell cheap, ... WEST 305.

FOR SALE—CHEAP; NEARLY ... Phaeton, in good order. Call at ... VIEW AVE.

Wagons and Carts.

OLD AND NEW WAGONS AND ... In stock or made to order. Express wagons, $65 to $150. Top laundry and bakery, $90 to $125. Order and delivery wagons, $50 to ... Second-hand buggies, $5 to $35. ECONOMY CARRIAGE CO., ...

FOR SALE—2 SECOND-HAND DELIVERY wagons or will trade. Apply ... MARKET, 2624 South Main.

FOR SALE—COVERED WAGON, ... medium weight. 711 W. WASHINGTON ...

LIVE STOCK FOR SALE— Horses, Cattle, Mules, Etc.

FOR SALE—AUCTION, 30 FINE ... heifers, on the Bohn Ranch, ... Take Santa Ana electric cars to ... Thursday, April 7, at 10 o'clock a.m. ... of 30 head of fine Jersey, Durham ... cows, all young and in first-class ... Cows all fresh and giving large ... milk. 20 head of fine heifers ... coming in shortly with their ... fine a lot of heifers as you will ... county. Mr. Bohn having purchased ... ing-house in Los Angeles, is leaving ... and closing out his cow business ... animal must and will positively be ... highest bidder. No limit or reserve ... spot cash. Purchasers looking for ... dairy stock at cash prices should ... sale. J. L. BOHN, owner. ... RHOADES, Auctioneers, office ... Main st. Phones F1259; Main 1259.

FOR SALE— AUCTION, AUCTION, AUCTION, HORSES, BUGGIES, WAGONS, ...

AT AUCTION, EVERY TUESDAY AND SATURDAY AT 10 O'CLOCK ... FASHION STABLES, 219 E. FIRST ... TENDING PURCHASERS SHOULD ... FAIL TO ATTEND OUR SALES ... STOCK SOLD IS GUARANTEED ... RESENTED IN EVERY PARTICULAR ... DON'T FORGET THE SALE DAYS ... TUESDAY AND SATURDAY AT 10 ... S. WATKINS & CO., AUCTIONEERS.

FOR SALE— MULES. 150 HEAD. This is a lot of average work mules ... sale and the prices are reasonable. ... also about 15 head of horses. ... at corral, 1782 East Main street, ... JAS. DEZELL, 1782 E. Main st., Los Angeles.

FOR SALE— AUCTION. AUCTION. EVERY WEDNESDAY AT 10 ... HORSES, MULES, BUGGIES, ... AND HARNESS. A 24-HOUR TRIAL ... ALL HORSES I SELL. A GOOD ... OF HORSES ON HAND AT ALL ... PRIVATE SALES DAILY. IF YOU ... TO BUY OR SELL ANYTHING ... SEE ME. KENTUCKY AUCTION ... MISSION STABLES, 305 CENTRAL ... WM. N. SNOWDEN, PROP. ... MAIN 1864, A5318.

FOR SALE — VALUABLE HORSE ... trotting and breeding stallion ... Sired by Conifer. High-bred stock ... dam. Prize taken in recent exhibition ... bred stock. Call and see him. ... gain for any man who wants one ... bred horses in the State. Owing ... needs, the owner will dispose ... able animal at a sacrifice. ... stable, 1924 PARK GROVE AVE. ... on Sunday, do not come until after ...

FOR SALE—RANCH OR ALL-PURPOSE teams, sound, 1250 lbs. each; ... team of sound work horses, ... weight 2800 lbs.; one 1100-lb. mare ... $75; 1 mare, single and double, ... old pony, $50; rides and drives; ... broken mares, $50 each; and one ... $75; sound and fat; compare our ... prices before buying. 2200 CENTRAL ...

FOR SALE—GOOD HORSE, HARNESS ... covered wagon suitable for any ... after 3. 918 HINTON AVE., ... Hospital.

FOR SALE—MY 4-YEAR-OLD ... dle horse; perfect beauty; ... wheat and barley hay from $12 to ... LORD, Bairdstown, Pasadena ... East 1900.

FOR SALE—A PAIR OF NO. 1 ... lbs., if taken at once; will sell ... 9 years old; true workers in every ... be seen at work, Fifth and ... quire of MR. GIRARD.

FOR SALE—A WORK HORSE, ... turn table express wagon, with ... Call 2220 E. SECOND ST., ... 'Phone Boyle 350. Will sell separately.

FOR SALE—SOUND 1100-LB. ... horse, worth $100; will sacrifice ... owner leaving city. Inquire ... ST.

FOR SALE—ONE GOOD WORK ... 1100 lbs.; turn table, express ... harness, $75; will sell separate. ... OND ST. Phone Boyle 350.

FOR SALE—GOOD HORSE, WAGON ... harness, suitable for expressman ... horse separately, must be sold ... 185. JAMES CALDWELL, 727 E. ...

FOR SALE—7 YEARS OLD LIGHT ... horse, 1100 lbs., good driver, ... double, sound. Call 2830 CENTRAL ...

FOR SALE—GOOD HORSE, ... price; team cheap camp mules ... buggy, $15; wagon, $10. 845 S. Los ... ST.

TO LET—FIVE SPAN OF EXTRA ... big, young work mules. Address ... 193, TIMES OFFICE.

FOR SALE — NICE DRIVING ... saddle and 2 unbroken horses. ... ST.

FOR SALE—4 HEAD OF DRIVING ...

WHEELS—
All Sorts.

Automobiles.

SLIGHTLY USED
ARANTEED WINTON
er fully equipped,
torpedo roadster, equipp
er 15hp fully equipped.
bought late models and
ces that are right.
lls equipped like new.
almost new.
om for more new cars.
WARD MOTOR CAR
1220-40 S. Flower
A FEW SLIGHTLY
that will make them a
Tourist.
Fred runabout.
Interstate.
Reine-Velox.
Packard, 38.
absolutely in first class
PICO ST.
ITCHELL, 1907, 1908 A
H.P. runabouts and
e have a good assortm
to trade on this
that make them mean
arantee our used cars
of being "square."
OBBINS CO., 1301 S.
Home 22555.
1908 DURO CAR SOA
painted Loster brown
stripe, has glass and
extra tires, 2 extra
2 storage batteries,
all lights. Press-O-Lite
speedometer, cl
to be appreciated. 729
TAL BARGAIN, 6 H
five-passenger, with
nneater, etc. In fine ru
guaranteed. This week
redoe.
CLEARING HOUSE A
1118-20 S. Main st.
EAP; BEST BARGAI
7-PASSENGER TOU
ARD MAKE.
ST OVERHAULED
FINE CONDITION; IT
CAR AT RIGHT PR
T. 1098.
VE-PASSENGER;
top, new tires, etc.
be sold this week.
anywhere and back w
CLEARING HOUSE A
1118-20 S. Main st.
CYLINDER 5-PASS
at be in good condition
in exchange for a good
ty, worth $4500; reste
tailed machine and ha
rent. HOBT D. M
Phone 21224.
AWAY YOUR
weld all kinds of
es to auto repairing
work. CHEMICAL
HINE CO., 122 E.
ABOUT 1908
p and full equipment;
fully guaranteed and

CLEARING HOUSE A
1118-20 S. Main st.
CYLINDER 8-PASS
ET—In good condition
in exchange for a good
ty, worth $4500; rents
tailed machine and ha
rent. HOBT D. M
Phone 21224.
AWAY YOUR
weld all kinds of
es to auto repairing
work. CHEMICAL
HINE CO., 122 E.
ABOUT 1908
p and full equipment;
fully guaranteed and

CLEARING HOUSE A
1118-20 S. Main st.
CYLINDER AUTO
ATH ST.

Business Opportunities.

A BEAUTIFUL BU
aston, rent $900,
servicable, closed ca
COLORADO ST., Pas

A FINE BURRET,
ol top, pole, and
sell cheap, $175.

EAP; NEARLY
order. Call at 66

n and Carts.

WAGONS AND BU
or made to order.
ses to hire.
bakery, $25 to $35.
y wagons, $10 to $65.
ses, $5 to $25.
IAGE CO., 1413-17 S.

COND-HAND DELIV
trade. Apply BON 7
ch Main.

RED WAGON, G
ons of gold ore for cash. Address
716 W. WASHINGTON

OR SALE—
Mules, Mares, Etc.

ION, 50 FINE COW
John Ranch, Compton
ectric cars to COM
of 10 o'clock a.m.
rsey, Durham and
d to first-class home
giving large quan
ine heifers, either
with their first
s as they will find
having purchased a
sales, is leaving the
cow business, and
ll positively be sold
limit or reserve.
are looking for
prices should not
ORTUNITY.
RICHARDS
ers, office 320-32
210; Main 1258.

CTION, AUCTION
WAGONS, HA
and Lead Pipe.

VERY TUESDAY
AT
BUGGIES, WA
24-HOUR TRIA
LL. A GOOD
AND AT ALL
AILY. IF YOU
ANYTHING COME
T AUCTION AND
H 202 CENTRAL
PROF., AND

UABLE HIGH-
ng stallion,
th-bred stock on a
reserved exhibits of
see him. Here is
o wants one of
ete. Owing to the
disposal of
rties. May be
ROVE AVE.
until after 11.

OR ALL—FU
like new; price
horses, fat, price
e-lb. mare and
double, $85; 1
and drives; also
; and one good
compare our stock
1200 CENTRAL

ORSE, HARNESS
sale for any route,
AVE., north of

AR-OLD PINTO
eauty; $140; fine
PHONE Pico
ndless.

DF NO. 1 MULE
will sell cheap;
ers in every way
le and Olive sts.

HORSE, 12M LB
ron, with harness
T. Boyle Heights

All Sorts.

LE—PRIVATE LOCKED IRON
for furniture, etc., $1.50 and $1 per
boxes, etc., 25c and 50c. Open
day, or $5 per hour. We pack
and goods everywhere at re-
OLTZER'S VAN & STORAGE
and S. Main st. Warehouse 625-
Phones F1211; Main 1121. *

E, WAGON
presence; tel.
be sold.
127 E. 20th st.

OLD LIGHT
t driver, 1
20 CENTRAL

RSE, YOUR
up mules and
ds & Los Ang

OF EXTRA
ons. Address

ING
ORSES.
ORSE, HARNESS
sale for any route,
AVE., north of

AR-OLD PINTO
eauty; $140; fine
PHONE Pico
ndless.

DF NO. 1 MULE
will sell cheap;
ers in every way
le and Olive sts.

HORSE, 12M LB
ron, with harness
T. Boyle Heights

All Sorts.

LE—PRIVATE LOCKED IRON
for furniture, etc., $1.50 and $1 per
boxes, etc., 25c and 50c. Open
day, or $5 per hour. We pack
and goods everywhere at re-
OLTZER'S VAN & STORAGE
and S. Main st. Warehouse 625-
Phones F1211; Main 1121. *

E, WAGON
presence; tel.
be sold.
127 E. 20th st.

OLD LIGHT
t driver, 1
20 CENTRAL

RSE, YOUR
up mules and
ds & Los Ang

OF EXTRA
ons. Address

ING
ORSES.

Classified Liners

LIVE STOCK FOR SALE—
Horses, Cattle, Mules, Etc.

FOR SALE—GRAY HORSE, SEVEN YEAR
old. Weight 1250, 16 hands high. Fine road-
ster; perfectly gentle. Address A. box 1,
TIMES OFFICE. 10

FOR SALE—BROWN MARE, HARNESS AND
buggy, $130 for cash. 3226 PASADENA AVE.
10

FOR SALE—HORSE, WAGON AND HAR-
ness; $60; horse, buggy and harness, $50. 731
MAPLE AVE. 10

FOR SALE—FRESH 4 GALLON COW. 4624
CENTRAL AVE. 10

LIVE STOCK FOR SALE—
Poultry, Birds, Dogs, Cats, Etc.

FOR SALE—QUALITY EGG RANCH EGGS
are used exclusively on the Van Nuys Hotel
menu; hens are the largest, whitest
and best the Los Angeles market. The Pig'n
Whistle and Owl Drug Co. use them on their
fountains for the same reason. We are
increasing of our hens from this season's
hatching pens. They are the largest Single-
Comb White Leghorns in Southern California,
and will sell at $12 and $15 the dozen and
guarantee of being "square." Eggs for hatching
$5 per hundred. Santa Ana P. E. car
Coyote Ranch at station. Mail, Artesia.
California's model poultry ranch. x10

FOR SALE — LAYING PULLETS AND
White Rock and Cornish Game; eggs for
hatching, 100 each. WALKER JONES, Arroyo
Seco, near Ostrich Farm. House 'Phone
Pico 6. 9

FOR SALE—ONE FINE FULL-BLOOD
white Langshan cockerel, 12 months old;
also setter, (E.) Address F. A. BRACKETT,
W. Main st., Alhambra, Cal. *

FOR SALE—INDIAN RUNNER DUCK EGGS
for hatching. Prices right. 1427 N.
GOWER ST. Phone. During day. 10

WANTED—SECOND-HAND CYPRESS OR PET-
aluma incubator 200-egg size or $30.
STONE HOLLYWOOD 827. 9

FOR SALE—COLTS, HEIFERS, DRY COWS
and pastures. LORD, Fairbrae, Pasadena
Short Line. Back 1906. 11

Dogs of All Kinds.

FOR SALE — COME OUT AND INSPECT
our new boarding kennels; expert and expe-
rienced trainer for field, march or tricks.
Dogs of all kinds for sale. 1909 W. WASH-
INGTON. Phone 21284. West 4182. 10

FOR SALE—GOOD DELIVERY HORSE, WT.
about 1100, age 5 to 7 for cash. PHONE
main 4207, or call at 3170 Sunset Blvd. 9

WANTED — HIGHEST PRICE PAID, DRY
cows, calves, bulls. South 1291. HANNON.

WANTED — TO RENT A COW WITH
privilege of buying. PHONE 41874. 10

FOR SALE—SERVICE OF ANGORA BILLY
goat, U. S. 263 BARTLETT ST. 10

DRUGS—

FOR SALE—A WELL AND COMPLETELY-
equipped assay office and metallurgical
works, well established and doing good
business. Located in Los Angeles, Cal. Ad-
dress P. O. BOX 812, Los Angeles, Cal. 9

FOR EXCHANGE—COPPER, GOLD CLAIMS.
5 miles out, would take 7-passenger auto
and payment, a little cash, terms on bal-
ance, good investment proposition. Address
WOOD, 804 Temple st. 11

LIVESTOCK & STAPLES, ASSAYERS
& chemists; correct results; location no-
sample bags. 222 W. First st. Both phones.
x*

OPEN HAND POWER ROCK DRILL;
operated at ASBURG & REINHOLD'S,
Main st. Write for catalogue. x*

FOR SALE — $1500 TO HELP DEVELOP
fine mine; no share in water; big opening.
Call 5, box 11, TIMES OFFICE. 9

WANTED—SECOND-HAND SMALL WELL
outfit of gold ore for cash. Address
716 W. WASHINGTON

FOR SALE—
Poultry, Birds, Dogs, Cats, Etc.

FOR SALE—QUALITY EGG RANCH EGGS
are used exclusively on the Van Nuys Hotel
menu; hens are the largest, whitest
and best the Los Angeles market. The Pig'n
Whistle and Owl Drug Co. use them on their
fountains for the same reason. We are
increasing of our hens from this season's
hatching pens. They are the largest Single-
Comb White Leghorns in Southern California,
and will sell at $12 and $15 the dozen and
guarantee of being "square." Eggs for hatching
$5 per hundred. Santa Ana P. E. car
Coyote Ranch at station. Mail, Artesia.
California's model poultry ranch. x10

FOR SALE — LAYING PULLETS AND
White Rock and Cornish Game; eggs for
hatching, 100 each. WALKER JONES, Arroyo
Seco, near Ostrich Farm. House 'Phone
Pico 6. 9

FOR SALE—ONE FINE FULL-BLOOD
white Langshan cockerel, 12 months old;
also setter, (E.) Address F. A. BRACKETT,
W. Main st., Alhambra, Cal. *

FOR SALE—INDIAN RUNNER DUCK EGGS
for hatching. Prices right. 1427 N.
GOWER ST. Phone. During day. 10

WANTED—SECOND-HAND CYPRESS OR PET-
aluma incubator 200-egg size or $30.
STONE HOLLYWOOD 827. 9

FOR SALE—COLTS, HEIFERS, DRY COWS
and pastures. LORD, Fairbrae, Pasadena
Short Line. Back 1906. 11

Dogs of All Kinds.

FOR SALE — COME OUT AND INSPECT
our new boarding kennels; expert and expe-
rienced trainer for field, march or tricks.
Dogs of all kinds for sale. 1909 W. WASH-
INGTON. Phone 21284. West 4182. 10

FOR SALE—GOOD DELIVERY HORSE, WT.
about 1100, age 5 to 7 for cash. PHONE
main 4207, or call at 3170 Sunset Blvd. 9

WANTED — HIGHEST PRICE PAID, DRY
cows, calves, bulls. South 1291. HANNON.

WANTED — TO RENT A COW WITH
privilege of buying. PHONE 41874. 10

FOR SALE—SERVICE OF ANGORA BILLY
goat, U. S. 263 BARTLETT ST. 10

DRUGS—

FOR SALE—A WELL AND COMPLETELY-
equipped assay office and metallurgical
works, well established and doing good
business. Located in Los Angeles, Cal. Ad-
dress P. O. BOX 812, Los Angeles, Cal. 9

FOR EXCHANGE—COPPER, GOLD CLAIMS.
5 miles out, would take 7-passenger auto
and payment, a little cash, terms on bal-
ance, good investment proposition. Address
WOOD, 804 Temple st. 11

LIVESTOCK & STAPLES, ASSAYERS
& chemists; correct results; location no-
sample bags. 222 W. First st. Both phones.
x*

OPEN HAND POWER ROCK DRILL;
operated at ASBURG & REINHOLD'S,
Main st. Write for catalogue. x*

FOR SALE — $1500 TO HELP DEVELOP
fine mine; no share in water; big opening.
Call 5, box 11, TIMES OFFICE. 9

WANTED—SECOND-HAND SMALL WELL
outfit of gold ore for cash. Address
716 W. WASHINGTON

FOR SALE—
Miscellaneous.

FOR SALE—GOLD REFINERS AND AS-
says. Cash for gold ore and bullion. 127 S.
MAIN ST.

ASSAYING, CHEMICAL ANALYSIS, OFFICE
and laboratory, 213 S. BROADWAY, room 4. *

ASSAYERS, CHEMISTS AND METALLURGISTS,
Established 1895. Highest references. 219
E. 3RD. x*

GOLD & CO., GOLD AND SILVER RE-
finers. Cash for ore and bullion. 127 S.
MAIN ST. x*

PRICE PRACTICAL ASSAYING, CYA-
nide, etc., 121½ S. BROADWAY, room 4. *

GOLD & CO., GOLD REFINERS AND AS-
says; cash for bullion. 128 N. MAIN. *

ASSAYING, ASSAYERS, CHEMISTS AND
metallurgists, 217 W. NINTH ST. x*

GOVERNMENT LANDS—
and Land Scrip.

FOR SALE — SCHOOL LANDS AT LOW
rates. An offering some exceptional bar-
gains in good cheap California, Nevada and
Oregon lands; no residence required. Invest-
ment or agricultural opportunity unexcelled.
Call on or address Bradbury Bldg., Los Angeles.
x17

GREAT OPPORTUNITY, RELINQUISHMENT
of 160 acres, 24 miles from depot; price
$1000; cash. CUMBY, the Chamber of Commerce
man. 9

FOR SALE—FURNISHED OF VACANT GOV.
land; lands by SAMUEL MARKS, 431
Chamber of Commerce Bldg., formerly with
United States Land Office. 10

GREAT OPPORTUNITY, RELINQUISHMENT
of 160 acres in Indian Wells Valley, 100 acres for
sale, cheap; call Main 1890, between 10 and
12. 10

RELINQUISHMENT ON 640 ACRES, KERN
county, a bargain if sold quick. Address
Z, box 125, TIMES OFFICE. 9

LOST, FOUND, STRAYED—
and Stolen.

LOST—LIBERAL REWARD FOR RETURN-
ing ivory brooch, gold and pearl setting,
containing miniature of dead daughter.
AMELIA A. GUNTON, 718 Francisco st.,
room 5. 9

LOST—TWO COLTS, BOTH MARES; ONE
bay 2 years old; chain attached to halter;
small white spot in forehead. One iron gray,
4 years old dragging rope attached to halter.
Any one finding same please notify JOSEPH
W. RUSSELL, Soldiers' Home, Cal. x10

LOST—A BUNCH OF KEYS, WITH A TAG
attached marked "Security Savings Bank."
with number "3278," between Jasmine and
Hope on San Marino or West Ninth st. Re-
turn to 822 S. MAIN ST. and receive reward.
9

STRAYED OR TAKEN FROM 8TH ST.,
between Hill and Broadway, gray mare and
2-seated top surrey. Reward. J. CARESS,
1421 Golden Gate avenue. Phone Temple
1330. 10

LOST—GENTLEMAN'S OVERCOAT ON S.
P. train from Pomona to Los Angeles, on
Tuesday morning. 433 W. AVE. 34. Re-
ward. 9

LOST — MARCH 31, ON COLORADO ST.,
gold bracelet with three small diamonds. Re-
turn to L. S. HACKNEY, 525 E. Colorado st.,
Pasadena. 10

LOST—TIMES ROUTE BOOK; BETWEEN
16th and Trinity and 11th and Wall. Re-
ward for the return of same to 1004 WALL
ST. 10

LOST—GOLD PLATED LOCKET CONTAIN-
ing children's miniatures; reward if return-
ed to 422 BULLARD BLOCK, phone A3625.
10

FOUND—MONEY PURSE WITH MONEY IN
same; owner can have same by proving prop-
erty. Address 1248 W. 36TH PLACE. 10

LOST—PAIR DIAMOND EARRINGS. FIND-
er please notify owner and get $50 reward.
PHONE MAIN 5750, F2342. 9

LOST—LADIES' ELGIN WATCH, DIAMOND
setting, fob initial B. Address E. H. BIXBY,
Lordsburg, Cal. 12

LOST—BROWN FUR, WEDNESDAY EVEN-
ing, return to to 827 GRAND AVE., and
receive liberal reward. 11

LOST—BLACK ANGORA CAT, HAS FOUR
white paws and white throat; reward will
be given at 1281 W. 37TH DRIVE. 9

LOST—KID GLOVES, 7TH ST. CAR, S.
Grand or Olive st. Phone 71465. 9

OIL PROPERTY—

A COMPANY INCORPORATING TO OPER-
ate 80 acres in the Midway oil field, offers
a block of 50,000 shares of pre-incorporation
stock at 10c a share.
THIS STOCK IS ABSOLUTELY GUARAN-
TEED AGAINST LOSS by the deposit with
any bank or trust company of a gold bond
for the face of amount paid for stock.
Here is your chance to get in on the ground
floor, absolutely secured against loss.
Let us explain this almost seeming impos-
sibility. Address Z, box 160, TIMES OF-
FICE. 10

FOR SALE—OIL LEASE OF 40 ACRES.
Nothing better in California. Located in a
proven field, 3 wells pumping oil and work
on the ninth well just commenced. 4000-
barrel steel storage tank, reservoirs, 600-H.P.
boiler plant, pipe lines, etc.; 35,000 barrels of
oil sold and a contract for ten years longer
for the entire production. This is sure
money maker. Investigate. MR. FRYE,
A2043, Room 311 Merchants Trust Bldg. x30

OIL OIL OIL—
Oil Council, San Gabriel (damp lands), N.
W. of Whittier Mountains, in Garvey Ranch,
8 miles from Los Angeles, expert oil driller
has pronounced all indications favorable. Un-
derground and Eagle Rock oil to surface.
prospectors invited to see this. Take Covina
car to San Gabriel boulevard, walk 2 blocks
south. See JOHN REIFER, or E. B. Dyklhui-
zen, on ranch. 11

FOR SALE—

1000 ACRES
PATENTED OIL LAND.
RUSH-STRONG CO., 901 STORY BLDG. x10

70 ACRES PROVEN LAND IN THE COAL-
inga field. Price is way down. See F. M.
GARRISON, at the Hollenbeck Hotel. x3

WANTED—IF YOU HAVE OIL LAND IN
this State for sale or lease I would like
to talk with you; am prepared to finance
any legitimate oil proposition.
J. BURRIS MITCHEL,
F1777. 913 Security Bldg. *

I OWN 1-8 INTEREST IN 2500 ACRES OF
oil land in a good locality, will be worth
thousands in a short time, have not the
money to develop, will sell my part cheap.
Address O, box 190, TIMES BRANCH OF-
FICE. x10

WANTED—TO PURCHASE OIL LANDS, OIL
leases. IF YOU HAVE PROVEN TERRI-
TORY AND WANT IT DRILLED AT ONCE
SEND US PARTICULARS IMMEDIATELY,
OR CALL AND SEE US. L. H. MITCHEL
CO., 407 DOUGLAS BLDG. x3

IF YOU WILL INVEST $1000 IN OIL
proposition at ground floor price you can
have position at $25 per week to begin and
advance according to ability, commence work
at once. CARR, 500 Central Bldg. Sixth
& Main sts. x10

FOR SALE—640 ACRES PATENTED LAND,
Devil's Den district; proven territory; $200
per acre; terms. MARTELL CO., 533 Ger-
main Bldg. F4761. 9

FOR SALE — GOOD OIL PROPERTY,
clean up near Kramer wells, if taken
right away. Address Z, box 57, TIMES OF-
FICE. 10

WANTED—A PARTY WITH $300 TO $1000
to join in an oil proposition that will net a
fortune in a short time. DORION, 250 S.
Hill. x

FOR SALE—EIGHT GOOD OIL WELLS
and 40 acres. Oil house, perfect equipment
and productive. Room 311 207 SO. BROAD-
WAY. x10

OIL LEASE FOR SALE, 320 ACRES, PRO-
ducing 900 barrels 28 gravity oil per month.
Price $12,000. P. BROWNE, Santa Paula,
Cal. *

CORPORATIONS ORGANIZED, OIL, ETC.
Resident agent Arizona free. Fee Californ-
nia $25. LAWYER BECKETT, 225 Mer-
chants' Trust Bldg. 10

WANTED—A FEW GOOD MEN TO ORGAN-
ize an oil company in a proven district,
absolutely ground floor proposition. DORION,
250 S. Hill st. x10

THIRTY-YEAR OIL LEASE FOR SALE,
proven territory; 1 old well; price $2500. I.
P. BROWNE, Santa Paula, Cal. 26

HOW TO MAKE MONEY IN CALIFORNIA
oil; full particulars, mailed free. MARTELL
333-334 Germain Bldg. 13

MUSICAL INSTRUMENTS—
For Sale, Exchange or Wanted.

ELEVATOR CUTS THE PRICE.
REMARKABLE SAVING.
Avoiding high ground-floor rent is just why
we undersell competitors $40 to $100 on the
best reliable old make pianos. Now $250 piano
for $125; $350 piano, $237; $400 piano, $235; tip-
top Fisher, $195. $400 Kingsberry, $275; good
square piano, $45; 3 years to pay in. You
certainly save money by going to
VAN NANT PIANO COMPANY,
Second floor, 739 S. Broadway.
x3 "ELEVATOR CUTS THE PRICE."

FOR SALE—PIANOS.
SAM BROWN'S PIANO EXCHANGE.
All makes of pianos bought, sold and ex-
changed. Beautiful new instruments at $300,
$250, $200, $150 and lower. Terms if desired.
I buy old lots and sample pianos at lowest
prices. My bargains are always best.
SUITE 603-617, Parmelee-Dohrmann Bldg.
x3 Main 891 or F5695.

FOR SALE—MY $350 UPRIGHT PIANO,
modern instrument, beautiful case, used a
short time. Will sell for $155, $5 down, $5
month, or will rent for $3 months. 714 S.
BROADWAY. 9

FOR SALE—BEAUTIFUL UPRIGHT STEIN-
way piano; just like new; owner needs
money; big snap. Call at once, FORRESTER
BLDG., 943 S. Broadway. x*

FOR SALE—THROUGH FORCED CIRCUM-
stances must sell my beautiful $375 piano,
used less than 2 months, not a mar on it, for
$168. 928 W. 18TH ST. x*

FOR SALE — UPRIGHT PIANO IN FINE
condition; only $150 for immediate sale. Call
for inspection. 413 W. FIFTH ST. x*

HAIRDRESSERS—
Chiropodists and Manicures.

15c HAIRDRESSING, MANICURING, FA-
cial massage; shampooing, 25c; college de-
partment parlor work at small advance; ab-
solutely city's finest work in world's largest
beauty shop; electrolysis, warts, moles, super-
flous hair removed; restroom, shoe shining,
etc. FLORENTINE HAIRDRESSING COL-
LEGE, corner Broadway, entrance 327 Mercan-
tile Place. 67267, Main 7901. 11

MANICURING, 643 W. SIXTH. 12

MACHINERY—
and Mechanical Arts.

A. H. KOCH, TOOLS, PATTERNS, MODELS,
experimental work a specialty. 2415 SAN
PEDRO ST. 10

DENTISTS—
and Dental Parlors.

SCHIFFMAN DENTAL CO.—
107 N. Spring st. Painless extracting, fill-
ing, crown and bridge work, flexible rubber
plates. Pure gold fillings, 75c up; all other
fillings, 50c up. Cleaning teeth, 50c up; 22-
carat gold crowns and bridge work, $3.50 up;
partial plates, $5 up; full set, $4.50 up. Open

Free to the Sick

Drs. Shores offer a thorough medical examination and expert advice free to all who apply this week with catarrh, deafness or any chronic or nervous disease of whatever name or nature to show their good faith and skill and to enable the sick to find out exactly what their disease is and if and how it can be cured. Remember SPRING is the time for quick and lasting cures. One month's treatment now is equal to three month's at any other season of the year. Don't delay. Terms for treatment low and uniform—$5 a month. Medicines free, for all Catarrhal Chronic Diseases.

A. D. LESIN, A PROMINENT MINING ENGINEER, WHO LIVES AT 902 E. FIFTH ST., LOS ANGELES, SAYS: "About ten years ago I had some trouble with my lungs and became generally run down. I lost in weight and flesh and had some fever every day. My cough was bad and I had a stitch in my side which was very distressing, and on one or two occasions I spit up blood. All of these symptoms were greatly aggravated by a general catarrhal condition. I read of Drs. Shores & Shores' many cures and decided to try their treatment. I can truthfully say that two months' treatment has improved me in every way. My cough is all gone and I am feeling fine in every way. I cheerfully recommend Drs. Shores' treatment to any one suffering as I did."
(Signed) "A. D. LESIN."

WRITE HOME CURES BY MAIL
If you live out of town for free symptom list.

Drs. Shores & Shores
EXPERT MEDICAL SPECIALISTS.
HENNE BUILDING.
128 THIRD ST., NEAR SPRING
Hours: 9 to 5, Evenings 7 to 8, Sundays 10 to 12.

ATTORNEYS—
and Counselors-at-Law.

BECKER LAW AND COLLECTION AGENCY.
Work Everywhere.
Our methods are based on the results of
handling 20,000 claims.
Your old, slow or delinquent accounts or
notes get worse while you wait. Place them with
us now and we will get you real money.
Don't delay. Next week may be too late.
Established 1891. No fee without success.
Phone A3 311 F. Main 8910.
610-611-612 HENNE BLDG., 122 W. THIRD.
x*

DO YOU NEED A LAWYER? FREE CON-
sultation; experienced, reliable attorneys;
damage cases, marriage laws, estates, fore-
closures, attachments, general practice, safe-
guard your property, secure your interests,
protect your rights; fees satisfactory. LEGAL
ADJUSTMENT ASSOCIATION. 236 Bradbury
Bldg., Third and Broadway. 9

ADVICE FREE—MARRIAGE LAWS; DAM-
age suits, costs advanced; investigations;
collections; general practice, absolutely private;
reliable, confidential. Terms reasonable. 114
SECURITY BLDG., 8th and Spring. 11

LOS ANGELES LAW AND COLLECTION
CO. Damage suits, foreclosures, liens, es-
tates, etc. Consultation free. No fee without
success. Attorney's notary. Fourth and Broad-
way, suite 316, Grant Blk. *

DIVORCE LAWS A SPECIALTY, COSTS $15
in installments. No publicity. Consulta-
tion free. 625 CHAMBER OF COMMERCE.
x*

DIVORCE LAWS EXPLAINED. ADVICE
free; costs $11; no fee without success.
122 W. THIRD ST. Office 221, 2 to 6 p.m.

OLD BILLS COLLECTED BY R. G. ROB-
erts, 501 Mason Bldg. F2830, Main 2015. x*

PATENTS—
and Patent Agents.

PATENTS FOR INVENTIONS OBTAINED.
Inventions practically exploited. Every oth-
er branch of patent business conducted by E.
JOHN DAY, REGISTERED PATENT AT-
TORNEY, 301 Union Trust Bldg. Infringe-
ments examined into and searches made.

JAMES T. BARRELEW, ENGINEER AND
PATENT ATTORNEY. Specialties: Mechanical,
electrical, chemical, mining and complicated
mechanical cases. 728 Central Bldg. F1894,
Main 6627. FREE BOOK ON PATENTS. x*

BECKER & BLAKESLEE, LAWYERS AND
registered patent attorneys. Patent office
practice and litigation. 504-5-6 Mason Opera
House Bldg. Phone A7212. x*

PATENTS AND TRADEMARKS SOLICITING
and litigation. TOWNSEND, LYON &
HACKLEY, 904 Merchants' Trust Bldg., 257 S.
Broadway. Home A5191, Main 9130.

PATENTS AND TRADEMARKS, ALL COUN-
tries. A. H. LIDDERS, patent lawyer and
solicitor, 613 Trust Bldg., cor. 2nd and Spring.

MACHINE DESIGN, EXPERIMENTAL MA-
chine shop work; practical assistance on in-
ventions. WILDENHAYN, 728 Central Bldg.
Main 7427. F1296.

DONOVER'S PATENT AGENCY, HAZARD &
STRAUSE. Soliciting and litigation. Citi-
zens' Bank Building. PATENT PUBLICA-
TION FREE.

NO PATENT, NO PAY. ATTORNEY FEE
cut ½. S. G. WELLS, 534 Germain Bldg.

G. E. HARPHAM GETS PATENTS, INVEN-
tions financed, patent litigation, 25 years'
experience. 617 UNION TRUST BLDG. x*

TYPEWRITERS—
of Various Makes.

WALK UPSTAIRS, SEE HOW MUCH YOU
save, one-half. We guarantee all makes
$15 typewriters rented, repaired, exchanged.
BAKER-HOEY TYPEWRITER CO., 344½ S.
Broadway. A4070, Main 4691. *

ALL MAKES OF REBUILT TYPEWRITERS.
Our prices absolutely the lowest in the city.
Special rental rates on five-class machines,
three months for $5.
LOS ANGELES TYPEWRITER EXCHANGE,
A3043. 128 S. Broadway. Main 8293.
x*

IF YOU WILL INVEST $1000 IN OIL PROP-
osition at ground floor price you can have
position at $25 per week to begin, and ad-
vance according to ability. Commence work
at once. CARR, 500 Central Bldg. Sixth
and Main sts.

UNION TYPEWRITER COMPANY, 607 BRY-
son. F5626. Especially low prices in all makes
of typewriters. Opening week. 9

DETECTIVE AGENCIES—
and Detectives.

ELMS DETECTIVE AGENCY WILL UN-
dertake all legitimate detective work in-
trusted to it by corporations, attorneys or in-
dividuals, correspondence everywhere; very
best of references. Established 1887. Office
and bureau, 311 BULLARD BLDG., Los Angeles, Cal. *

PACIFIC SECRET SERVICE BUREAU, 622
Merchants' Trust Bldg. Phone Main, 8237.
Detective work performed for individuals and
corporations. Correspondence solicited. 16

BOILERS—
and Boilermakers.

L. A. BOILER WORKS, MFGS OF BOIL-
ers and tanks. Special attention to repair
work. REDONDO ST. Tel. E. 2256, A1259. x*

MUSICAL INSTRUCTION—

PIANO, VIOLIN, GUITAR, MANDOLIN.
Instructor, J. W. LONGFELLOW, 1254 S.
Flower st. Home phone F5454. *

"SUGAR TRUST" FINED.

NEW YORK, April 8.—Judge La-combe of the United States Circuit Court today adjudged the American Sugar Refining Company in contempt of court, and fined the corporation $500. The contempt consisted in the failure to respond to the subpoena calling for the production of two books of account before the Federal grand jury yesterday.

"THE POTATO AMBASSADOR" is the title of an article you will want to read in The Times Magazine the coming Sunday.

UNCLE SAM'S great fight against insect pests will be the subject of an article in The Times Magazine the coming Sunday.

READ the thrilling story, "The Guest on the Trail," by James W. Schultz, in The

SHIPPING.

PORT LOS ANGELES, SAN PEDRO.

ARRIVED—FRIDAY, APRIL 8.

Steamship Santa Rosa, Capt. Alexander, from San Francisco, via Redondo.
Steamer Fulton, Capt. Maloney, from San Diego.
Steamer Carmel, Capt. Hardwick, 100 hours from Gray's Harbor.
Steamer James S. Higgins, Capt. Higgins, from Fort Bragg, via San Francisco and Redondo.
Norwegian steamer Hornelin, Capt. Miller, from Antofagasta, Chili, via Manzanillo, Mex.

SAILED—FRIDAY, APRIL 8.

Schooner A. M. Baxter, Capt. Isaacson, for Willapa Harbor, in ballast.
Schooner Salem, Capt. Jamieson, for Puget Sound, in ballast.
Schooner Louise, Capt. Anderson, for Umpqua River, in ballast.

IN PORT.

Steamship Santa Rosa, S. P. wharf.
Steamer Fulton, Pac. L. Co. wharf.
Steamer Carmel, S. P. L. Co. wharf.
Steamer James S. Higgins, E. K. Wood wharf.
Norwegian steamer Hornelin, Crescent wharf.
Steamship Admiral Sampson, Crescent wharf.
U. S. torpedo boat destroyers Paul Jones and Goldsborough, outer harbor.
Steamer Despatch, Nat'l. L. Co. wharf.
Steamer Yellowstone, S. P. wharf.
Steamer Olympic, E. K. Wood wharf.
Steamer Willapa, S. P. slip.
Steamer Bowdoin, E. K. Wood wharf.
U. S. torpedo boat destroyers Whipple, Perry, Prebel, Truxton, Stewart, Hull, Lawrence and Rowan, outer harbor.
U. S. revenue cutter Perry, inner harbor.
Steamer Cabrillo, Banning wharf.
Steamer Hermosa, S. P. wharf.
Dredger Long Beach, Wilmington.
Dredger Pacific, outer harbor.
Schooner Golden Shore, S. P. slip.
Schooner Blakeley, Consolidated wharf.
Schooner W. J. Patterson, Salt Lake wharf.
Schooner W. F. Garms, S. P. slip.

TO SAIL, SATURDAY, APRIL 9.

Steamship Admiral Sampson, Capt. Bartlett, for Seattle, via San Francisco.
Steamship Santa Rosa, Capt. Alexander, for San Diego.
Steamer James S. Higgins, Capt. Higgins, for Fort Bragg, via San Francisco.

ON WAY TO THIS PORT.

Steamship President, from Seattle, via San Francisco.
Steamship Watson, from Seattle, via San Francisco.
Steamer Bandon, from Bandon.
Steamer San Pedro, from Eureka, via San Francisco.
Steamer Temple R. Dorr, from Eureka, via San Francisco.
Steamer Claremont, from South Bend, via San Francisco.
Steamer Coos Bay, from San Francisco and way ports.
Steamer Hanalei, from San Francisco, direct.
Steamer Helena, from Aberdeen, via San Francisco.
Steamer Shasbona, from Astoria, via San Francisco.
Steamer Klamath, from Portland, via San Francisco.
Steamer Despatch, from Astoria, via San Francisco.
Steamer Norwood, from Gray's Harbor, via San Francisco.
Steamship Roanoke, from Portland, via San Francisco.
Barkentine Americana, from Port Townsend.
Schooner Comet, from Gray's Harbor.
Schooner Oceania Vance, from Marshfield.
Schooner Eric, from Aberdeen.
Schooner Ruth E. Geoffrey, from Tacoma.
Schooner C. A. Thayer, from Hoquiam.
Schooner King Cyrus, from St. Helena.
Schooner Cecelia Sudden, from South Bend.
Schooner Annie M. Campbell, from Everett.
Schooner Melrose, from Mukilteo.
Schooner William Bowden, from Tacoma.
Schooner W. H. Talbot, from Tacoma.
Schooner Defender, from Eagle Harbor.
Schooner Alvena, from St. Helena.
Schooner Sophie Christensen, from Gray's Harbor.

COMING FROM FOREIGN PORTS.

British steamer Beaute Dollar, at Shanghai, loading.
German steamer Waisa, from Antwerp, sailed February 21.
British ship Dalgonnar, Capt. Shister, 2863 tons, at Newcastle, Eng., loading.
British ship Glenholm, Capt. Williams, loading at Antwerp.

Tide Table for San Pedro.

		High.	Low.
Saturday, April	9	9:06 a.m.	2:43 a.m.
		9:15 p.m.	2:02 p.m.
Sunday,	" 10	9:46 a.m.	3:19 a.m.
		9:45 p.m.	3:34 p.m.
Monday,	" 11	10:35 a.m.	4:04 a.m.
		10:19 p.m.	4:04 p.m.
Tuesday,	" 12	11:31 a.m.	4:52 a.m.
		10:58 p.m.	4:38 p.m.
Wednesday,	" 13	12:41 a.m.	5:51 a.m.
		11:43 p.m.	5:15 p.m.
Thursday	" 14	2:28 p.m.	7:01 a.m.
		6:38 p.m.	6:08 p.m.
Friday,	" 15	0:38 a.m.	8:27 a.m.
		4:40 p.m.	7:37 p.m.

Port Items.

After having discharged a part cargo of lumber at San Diego the steamer Fulton, Capt. Maloney, arrived here with 221,000 feet of lumber consigned to the Pacific Lumber Company at Wilmington.

The Pacific Coast Steamship Company's Santa Rosa, Capt. Alexander, arrived tonight from San Francisco, via Redondo, with passengers and freight. She will clear tomorrow for San Diego.

The schooner A. M. Baxter, Capt. Isaacson, completed the discharge of 700,000 feet of lumber for the E. K. Wood Lumber Company and sailed for Willapa Harbor in ballast to load for the Hawaiian Islands.

The steamer Klamath, Capt. Johnson, is due two days from Astoria, carrying 1,500,000 feet of lumber for wholesalers at this port.

After having discharged a part cargo of lumber at Redondo, the steamer James S. Higgins, Capt. Higgins, arrived from Fort Bragg via San Francisco, with remainder consigned to E. K. Wood Lumber Company. She will clear on the return trip tomorrow.

The steamer Carmel, Capt. Hardwick, has arrived from Gray's Harbor, bringing 685,000 feet of lumber for various consignees.

The Norwegian steamer Hornelin, Capt. Miller, arrived tonight from Antofagasta, Chili, via Manzanillo, Mex., with a cargo of nitrates consigned to W. R. Grace & Co. She has an additional cargo of ore for smelters at Tacoma.

SAN FRANCISCO, April 8.—Arrived: Steamer Governor, Redondo; steamer National City, San Pedro; steamer

THE CITY IN BRIEF

They'll feel at home!

TODAY AND TONIGHT.

THEATERS.

Auditorium—"Girls" ..... 2:15 and 8:15 p.m.
Belasco—"The Garden of Lies" ..... 2:15 and 8:15 p.m.
Burbank—"The Lion and the Mouse" ..... 2:15 and 8:15 p.m.
Grand—"The Love Tales of Hoffman" ..... 2:15 and 8:15 p.m.
Majestic—"The Prince of Tonight" ..... 2:15 and 8:15 p.m.
Mason—"Carmen" ..... 2:15 and 8:15 p.m.
Los Angeles—Vaudeville ..... 1:45 and 7:30 p.m.
Orpheum—Vaudeville ..... 2:15 and 8:15 p.m.

SPORTS.

Playa del Rey—Automobile races at opening of Motordrome ..... 1:30 p.m.

BASEBALL.

Chutes Park—Portland vs. Vernon ..... 2:30 p.m.

FREE LECTURE.

San Joaquin Valley—Free information given in talks and by exhibitions of stereopticon views, daily, at No. 231 South Spring street, at ..... 3:00 p.m.

"THE LAND AND ITS FATNESS."

Permanent exhibit at the Chamber of Commerce building on Broadway.

BUREAU OF INFORMATION.

Times Branch Office, No. 321 South Spring street.

NEWS AND BUSINESS.

Christian Science Lecture.

Frank B. Leonard of Brooklyn, N. Y., will deliver a free lecture in Temple Auditorium on Sunday afternoon at 3 o'clock, under the auspices of the First Church of Christ, Scientist. He is said to be a pleasing and forceful speaker and speaks with authority on Christian Science.

Slauson Junction Playground.

Next Saturday will be observed as Arbor Day at the new Slauson Junction playground. A large number of trees have been provided, and all who desire to plant them in honor of some person, cause or organization, may do so. The public is invited to attend the ceremonies, which will be held at 2 o'clock in the afternoon.

Academy of Sciences Meeting.

On Monday evening B. R. Baumgardt will deliver a stereopticon lecture in Symphony Hall, on the subject of Halley's Comet, under the auspices of the Southern California Academy of Sciences. At the same meeting the architect will exhibit the plans for the County Historical Museum and Art Gallery. All interested persons are invited.

Brewery Subject to Bankruptcy Laws.

The United States Circuit Court of Appeal has decided that the Dequesne Brewing Company is a manufacturing concern, subject to the bankruptcy laws. Local creditors petitioned to have the concern declared bankrupt and the issue was raised that it was not subject to bankruptcy, as it was only in the first stages of incorporation. The company was to have erected a brewery on North Main street. Before the buildings were completed, contractors and material men filed mechanics' liens on the property. The petition in bankruptcy followed. The decision of the Appellate Court seems to mean that the bankruptcy proceedings will be pushed.

Social Service Institute.

The work of the Bethlehem Institute of Social Service, under the direction of Dana W. Bartlett, assisted by Warren C. Eberle, closed yesterday, having been attended by 110 students from Occidental College, Pomona College and Whittier College. This is the seventh year of the work, the last being acknowledged the most important of all. Visits were made to all the public institutions of the city, schools, hospitals, industrial plants, courts, playgrounds, etc. This is one of the many ways in which Bethlehem is serving the city by interesting students in conditions existing in all directions. The next department of service to be taken up will be the vacation schools, which were first established last summer.

Urging Support of Bonds.

Letters to the civic and commercial organizations of the city, were sent out yesterday by the Bond Campaign Committee. The communications ask the bodies to have their members boost for the bond election, the 19th inst. Among the organizations that have been requested to help are the Chamber of Commerce, Merchants' and Manufacturers' Association, Municipal League, Ebell Club, Los Angeles Jobbers, Friday Morning Club, Hollywood Board of Trade. One of the arguments advanced by the Publicity Committee is that no harbor was ever constructed that did not pay good interest on the investment. One of the examples cited is Manchester, England. The city is thirty-five miles from tide-water and was thus handicapped in its competition with harbor cities. The people built a ship canal, which with a harbor cost $86,000,000. The revenue from the shipping charges has paid interest on the investment and also provided a sinking fund with which to pay the bonds.

BREVITIES.

For linotype machine composition, all faces and measures, at reduced prices, apply to The Times Linotype School, corner San Fernando and College streets; telephone Main 8200. Students wanted to learn operating; good trade; salaries high.

To Let—office space and desk room; also commodious quarters for exhibition purposes in the Times Branch Office, ground floor, [illegible]-332 S. Spring St. Central location, fine hardwood finish throughout. Apply on premises.

Replies to The Times Want Ads, addressed to the Branch Office, No. 321 South Spring, may be left for delivery at the Main Office. They will be promptly sent to the Branch Office.

Morgan, Walls & Morgan, architects, will have moved, and will be ready for business in their new offices, No. 1114 Walter P. Story Bldg., Monday morning, April 11. Same telephone numbers as before.

Southern California Standard Guide Book, by the Los Angeles Times. Price $1; by mail, 10c extra. Address Times-Mirror Printing and Binding House, 130 N. Broadway, Los Angeles.

Headquarters for tourists and all others to get best meal in city for 25 cents, both at Hotel Rosslyn and Natick House, Sunday evening dinners 35 cents. Hart Bros., Props.

Holtz's Art Store will auction all

TRY AGAIN?

DIVORCE COLONY HOLDING HIM?

DR. CHAMBERS IN RENO, AND EXPECTED TO LOCATE.

Ex-Member of Board of Health and Near-Chief of Police Who Won Decree and Then Lost It, Turns Up in Nevada and Appears Nervous When Questioned.

Dr. William J. Chambers, recently resigned as a member of the Board of Health, a recent probable Chief of Police, and a well-known practitioner in Los Angeles, has, according to all appearances, joined the Reno divorce colony.

A dispatch from The Times correspondent in Reno says the doctor is there taking the State Medical Board examination, and that he intends to make Reno his residence. It is expected he will return to Los Angeles in a few days, but for how long a stay is not known.

Dr. Chambers was granted a divorce about six weeks ago, at the time he was expecting to be named Chief of Police. It was suppressed at the time, but soon gained publicity, and thereafter the doctor's chances for the Chief's job faded and disappeared. Then Judge Bordwell set aside the divorce decree on the ground of fraud and the divorced doctor found himself a benedict again. He had asked for a divorce because he alleged Mrs. Chambers declined to abandon belief in race suicide, something the doctor says he abhors. There were, and, he alleged, could be no little Chamberses.

The Reno dispatch says the doctor gave evidence of "suppressed nervousness and anxiety, as he repeatedly expressed surprise and wonder how and from what source he was approached" when asked about his purpose in visiting Reno, but denied he was acquiring residence to apply for a divorce.

"However," the dispatch continues, "his official denial was luke-warm, and he admitted that he came here to take the State Medical Board examination, and that he intends to live in Reno and practice."

According to the same advices the doctor is living there secretly and Reno physicians have not met him, except Dr. St. Clair, formerly a prominent surgeon of Cripple Creek, where Dr. Chambers formerly lived. Besides Dr. St. Clair, Dr. Chambers has other old Colorado friends in Reno.

Dr. Chambers was an army scout before he studied medicine. It was his military career in Indian campaigns and his experience as well as his Good Government political affiliations, that made him once the unannounced choice of the Police Commission. His friends here know that he is at Reno, but they plead ignorance of any purpose to get relief from his marital infelicities.

VITAL RECORD.

MARRIAGE LICENSES.

The following marriage licenses were issued yesterday. Name and age given.

BALFOUR—MACFARLAND. Alexander Balfour, 28; Ruth Frances MacFarland, 26.
BRIGGS—MONGER. Charles H. Briggs, 47; Emma M. Monger, 36.
CANNON—CURTIS. Bethal W. Cannon, 24; Katherine R. Curtis, 19.
CASALA—OYARRIBIDE. Jose Casala, 30; Emilia Oyarribide, 25.
DOUGHERTY—VALLEROY. Harold E. Dougherty, 26; Nora E. Valleroy, 18.
HARLE—HARSHBERGER. Fred J. Harle, 33; Louie M. Harshberger, 30.
RYDER—BESSON. J. Lynn Ryder, 24; Vera O. Besson, 21.
STAR—BRUBAKER. John L. Star, 30; Grace E. Brubaker, 22.
TORST—PRITCHARD. William Torst, Jr., 23; Zella Pritchard, 16.
WEIDER—SHOEMAKER. Theodore Weider, 22; Bessie Shoemaker, 21.

BIRTHS.

Names, sex, place and date of birth.

BRAZIER, Mr. and Mrs. William. Daughter, April 2.
MORTON. Lois and H. J. Boy. 1129 Marietta street. April 2.
MULL. Florence C. and Bert F. Boy. 1832 Monterey road. April 6.
PEDDLER. Alice and W. W. Daughter. Good Samaritan Hospital. April 2.
RANDLES. Mr. and Mrs. James. Daughter, 752 Gladys street. April 3.
TIFFANY. Mr. and Mrs. Walter C. Daughter. 1000 Michigan avenue. April 5.

DIVORCE SUITS FILED.

BARR. Leona A. against Walter R.
COLEMAN. Willa against Floyd.
HUGHES. Lizzie against Moses A.
NOURSE. William L. against Eva M.
SAVAGE. Bertha against Dewitt James, alias James D.
SEABUR. Pearl Katherine against Harry T.

OFFICIAL DEATH LIST.

Name and place of death—	Age.	Date.
GORDON, Jules. Los Angeles	1	4
HERMAIN, Peter. Los Angeles	67	4
PRICE, Asey. Los Angeles	64	4
RUSSELL, Selma. Los Angeles	34	4
STOLTZ, Gilbert. Los Angeles	4	4

DEATHS.

With Funeral Announcements.

BUSSELL. In this city, April 4, Selma Bussell, beloved daughter of Mr. and Mrs. J. A. Bussell and sister of Mr. and Mrs. Harry Flynn, aged 34 years.
Funeral from residence, No. 1351 East Forty-seventh street, Saturday, April 9, 1910, at 2 o'clock. Interment, Forest Lawn Cemetery.
CHANDLER. In this city, April 7, Charles Edmond Chandler, aged 6 years.
Funeral from parlors of Pierce Bros. & Co., No. 330 South Flower street, Saturday, April 9, at 3 o'clock. Friends are invited.
DAVIS. At his residence, No. 236 North Grand avenue, April 6, 1910, Joseph M. Davis.
Funeral from the chapel of Orr & Edwards Co. this afternoon at 3 o'clock. Interment, Evergreen Cemetery.
EXLINE. At No. 1012 Pasadena avenue, April 7, 1910, Mary M. Exline, a native of Ohio, aged 56 years 8 months.
Funeral from residence, Saturday, 1 p.m. Friends invited to attend. Interment, Hollywood Cemetery.
KEEFE. In this city, Thomas F. Keefe, aged 72 years.
Funeral today at 2:30 p.m. from Sutch's funeral chapel, No. 343 South Figueroa street. Friends invited.
MASON. At Sherman, Cal., Lucy Ella Mason, beloved wife of the late MAJ.-Gen. C. C. Mason of the British Indian Army.
Funeral service at chapel, Rosedale Cemetery, Saturday, 1 p.m.
STOLTZ. At the residence of his parents, No. 128 East Sixty-fifth street, Gilbert Henry, son of Mr. and Mrs. Otto A. Stoltz.
Funeral from the chapel of E. E. Overholtzer-Sons Co., today at 2 p.m. Interment, Inglewood Park Cemetery, by car.
VOGT. At No. 1016 Mohawk street, John H., beloved husband of Mrs. Sylvia Vogt, aged 63 years.
Remains at Sutch's chapel. Funeral at Los Angeles Crematory at 2 p.m. Saturday.
ZEAZE. At his home in East Hollywood, April 6, Price Zeaze.
Funeral from the Baptist Church, Hollywood, Saturday, 2:30 p.m. Masons have charge after church services. Woodham & Brunner, undertakers.

FUNERAL NOTICES.

ROYAL ARCANUM MEMBERS: You are requested to be present at funeral of Brother J. H. Voght, late member of Sunset Council, 1074, Sutch's chapel, 1 p.m.; Los Angeles Crematory, 2 p.m., Saturday.

CARDS OF THANKS.

We wish to express our heartfelt thanks to the many kind friends and neighbors for the beautiful floral offerings, and who so deeply sympathized with us in our late bereavement, and also to the boys of the oil fields who so kindly assisted. Mrs. F. M. Baltzer and sons and mother, Mrs. Jaeger.

UNDERTAKERS.

50 H.-Power Auto-Ambulance.
Connell Company, undertakers, 1031 South Grand avenue. Home F7462. Main 8462.

Robt. L. Garrett & Co., Undertakers.
No. 1737 South Flower street. Main 72, F7522.

Peck & Chase Co., Undertakers.

Did You Ever See Such Extraordinary Ring Values?

TAKE ADVANTAGE OF THEM TODAY

This is the sale of the entire wholesale stock of the J. P. Trafton Company—and there are hundreds of exquisitely beautiful rings to choose from. If you have a thought of purchasing a ring any time in the near future—this is an opportunity you cannot afford to let pass. Look at the prices.

$3.00 Rings now $1.50
$3.50 Rings now $1.75
$4.00 Rings now $2.00
$5.00 Rings now $2.50
$6.00 Rings now $3.00
$7.00 Rings now $3.75
$8.00 Rings now $4.50

GENEVA WATCH AND OPTICAL CO.
305 South Broadway

Dollar a Gallon Grade on Sale — 75c

WINE By the Gallon

Pure and delicious, healthful and delightful Sweet Wines. Our own vintage.

Southern California Wine Co.
Phones—Ex. 16; 10104; Main 332.
518 SO. MAIN ST.

"The Exclusive Specialty House"

Myer Siegel & Co.

251-255 SOUTH BROADWAY.

Smart Styles For Small Boys

sizes ages 2 to 6 years.

Knickerbocker Suits in various new washable fabrics. White and colors, including Galatea, English Repp and Linen.

Prices From $1.50

Small Boys' Overcoats of Serge and Worsteds and in Handsome Mixtures, manly double breasted styles.

$4.00, $4.50, $5.00

Boys' Hats of Straw, Milans and Sailors, from 75c up.

Sox at 25c a Pair

Also Rompers, Overalls, Belts and all lines of underwear for small boys.

"Siegel's for Women's and Children's Wear"

Cemeteries.

INGLEWOOD PARK CEMETERY

Two miles outside of the city limits, on the Los Angeles and Redondo Ry. 240 acres of perfect land with improvements outclassing any cemetery on the Coast.

207 S. Broadway, Room 202. Phones—F2305; Main 4659. Supt. Phone A9593.

ROSEDALE CEMETERY

An Endowed Memorial Park noted for its natural beauty; Endowment Fund for perpetual care, over $250,000, modern Receiving Vault, Chapel, Crematory and Columbarium; accessible. City office, suite 302-304 Exchange Bldg., N. E. cor. 3rd and Hill sts. Phone Main 909. A8629. Cemetery office, 1831 West Washington st. Phones 72858, West 86.

EVERGREEN CEMETERY

(The Los Angeles Cemetery Assn.)
Boyle Heights, near city limits. Operated under perpetual charter from Los Angeles city. Modern chapel and crematory.
Office, 320 Broadway Bldg.
Phones—Main 6821; A6426.
Cemetery—Home D1662; Boyle 9.

HOLLYWOOD CEMETERY

Rolling lawns, trees, shrubbery, and beautiful lakes.
MODERN IN EVERY RESPECT.
Situated in the most beautiful section of Southern California, the ideal location just inside Los Angeles city limits.
Melrose and Colegrove car lines to grounds.
A CEMETERY THAT IS SELECT.
A-1151 305 Laughlin Bldg., Main 891

FOREST LAWN CEMETERY
NON-SECTARIAN
CITY OFFICE
WRIGHT & CALLENDER BLDG. 4TH & HILL STS.
FOREST LAWN

MONUMENTS

PACIFIC MARBLE & GRANITE CO.
Manufacturers and importers high grade monumental work. 617 East 7th street, Los Angeles, Cal. Phone Sunset Broadway 2009.

FRANCISCO TAKES HOLD.

A. N. Francisco has been appointed by the Commissioner of Labor Assistant Deputy Commissioner of the State Bureau of Labor Statistics, succeeding Bruce Hatch, who was removed. Mr. Francisco, whose headquarters will be in Los Angeles, left for San Francisco last night to get instructions from his chief. Commis-

At Jacoby's—The Best Kid Glove in Los Angeles to sell at, per pair..... $1

THE perfect-fitting "Royal" Gloves; overseam; all colors. Also a splendid heavy pique glove in black, white and tan; one clasp. Unmatchable at, per pair, $1.00.
Main Floor.

DAYLIGHT STORE. SUNSET M. 7021; HOME 16122
Jacoby Bros.
331-333-335 South Broadway.
"SOMETHING NEW EVERY DAY."

$5.00 "Nemo" Corsets $3.50

THREE splendid up-to-date $5.00 models in this celebrated make of Corsets, in sizes:
$5.00 No. 820, Flattening Back, Skirt Model, Pair $3.50
$5.00 No. 818, Bust Supporting Model, Pair $3.50
$5.00 No. 821, Willow Shape Model, Pair $3.50
Second Floor.

The Newest Types in Spring Millinery

And the Most Wonderful Values Offered This Season at

$5 and $7.50

Beautiful Trimmed Hats Worth as Much Again as the Quoted Saturday Prices

HATS of striking originality in all the very newest summer shapes. Materials include Milan, Hair, Chip, Tuscan and swell Rough Straws in every color. Trimmings of exquisite imported flowers, foliage, ribbon, nets, laces, quills and ornaments. No prettier Hats have appeared this season at $10.00 and $12.50. Distinctive, charming creations that are marvels of low price at $5.00 and $7.50.

An Immense Showing of Children's Newly Trimmed Hats Saturday
$1.75 to $5.00

THEY show just as much style and snap as do the Hats for grown-ups. Catchy models in Tuscan Braid, Milan, Leghorn, Java, Mackinac and Rough Braids, trimmed with silk puggarees, plaid and plain silks and chiffon drapes, etc. Also the daintiest little flower trimmed Dutch Bonnets, priced at $5.00.
Second Floor, Saturday.

Great Values Saturday in Children's Garments

Five Styles in Children's Wash Dresses at..... $1.00

SATURDAY offer that means the dressing of several hundred little girls both smartly and economically. Sizes 4 to 14 years. Materials are cotton cheviot, checked ginghams and plain colored linenes; piped and braid trimmed bodices; plaited skirts.

Children's Khaki Military Capes at..... $3.50

THREE stunning styles in these extremely jaunty and dashing military capes. One style with turn-back white pique revers, another with hood and the third finished with blue rep and straps. All have "Service" brass buttons.

Children's Shepherd Check Two-Piece Suits.. $8.95

TAILORED shepherd check wool suit for misses from 8 to 14 years. The coat is in box style, with brass buttons and velvet collar; stylish plaited skirt. This suit looks more like $15.00 than $8.95. See them today.
Greater Third Floor.

25c and 35c Men's Half Hose, Pr. 15c

500 DOZEN pairs seconds and samples of regular 25c and 35c qualities. A great Saturday special that will bring hundreds of buyers to Jacoby's today. No phone orders—none sent C. O. D.

$1.00 Golf Shirts 85c

PLAITED bosom white Golf Shirts. Our own special make. Many stores charge $1.25 for a shirt not near as good. Special at 85 cents.

President Suspenders 50c

VERYWHERE—new ... bing and new patterns; light and heavy weights. ... one pair to a customer.
Main Floor.

A Team of Wonder Specials on Our Busy 4th Floor, Today

Guaranteed Silk Petticoats $3.95

YOU never saw prettier Skirts priced at $5.00 or $4.50 ordinary times. Made of high-grade silk, with deep handsome ruffles. All plain colors, changeables and rich Dresden patterns; of generous width and fullness. Look for them as you get off the elevator.
Fourth Floor.

Lingerie Tailored Waists $1.25

SIX beautiful styles to choose from. The lingeries in fine sheer materials and trimmed most lavishly with dainty embroideries and lace; also pin tucking. The tailored models are made from stylish cross-cloth.

4 Timely Specials Women's Furnishings

$2 Sample Chemisettes 50c

AN exceptionally fine assortment of the very newest styles in Imported Battenberg, Baby Irish and Venise Lace Chemisettes; square and pointed effects; white and cream. A manufacturer's surplus stock; values to $2.00, at 50c.

$1 Silk Elastic Belts 19c

A SPECIAL low price to quickly close out about 1000 odd Elastic Belts; good range of colorings as well as Persian patterns; all widths and sizes; values to $1.00; each, 19c.

Regular $1.50 Beach Parasols 95c

PLAIN and embroidered Linen Parasols, in white, pongee, hunters' green and other wanted shades; strong, durable frames; stylish natural wood handles; values to $1.50; each, 95c.

75c and $1 Imported Novelty Brooches 25c

ANOTHER 500 dozen lot picked up by our Paris buyer for a song. Beautiful examples of expert workmanship in richly jeweled Brooches. About 100 designs to choose from. Values to $1.00.

Big Reductions in BOX TOILET SOAPS
Today Only

HERE are two great bargains for Saturday that should crowd our Toilet Goods Section to its capacity. High-grade Sanitary Soaps at close to half price.

Reg. 25c Box Toilet Soap 12c

DELICATELY perfumed Toilet Soaps, three cakes in a box. Instead of 25c box, 12c.

Reg. 35c Box Toilet Soap .. 21c

IMPORTED Scented Toilet Soaps of superior quality. 35c box of 3 cakes at 21c.
Free samples Wild Rose Glycerine Soap Saturday.

Wunderhose

Four Pairs in a Box, Guaranteed Four Months..... $1 Box

Darning Patches Injure Tender Feet

Darns now mean corns in after ... Don't injure the tender children's ... with darned stockings, when it c... no more to buy. WUNDERHO...
Also Wunderhose for men and wo...
—4 pairs in a box—guaranteed ... months—at $1.00 a box.
Main Floor.

We Expect the Greatest Basement Crowds Today We've Ever Had

We base our expectations on the following extraordinary specials:

In the Basement Bargain Square—65c Men's Blue Chambray Golf Shirts—new styles at.. 50c

MADE of fine quality chambray, in a light shade of blue; cut full and well made. A garment sold for 65c every day at department counter. Saturday only 50c.

$5.00 Women's Fancy Serge and Panama Cloth Walking Skirts $2.95

A Great Basement Corset Special; new styles; all sizes; pair 50c

$15.00 Tailored All-Wool Cloth Suits; new spring models $9.95

Saturday Towel Specials

15c Unbleached Bath Towels, each 10c
22c Bleached Hemmed Bath Towels, each 17c
30c Bleached Hemmed Bath Towels, each 22c
5c Wash Cloth, Hemmed, 3 for 10c
65c Bath Rugs, Fancy Pattern, each 50c

Saturday Always Hosiery Day at Jacoby's

50c Child's Hose, Pair 25c

FINE Silk Stockings at exactly half price. Pink, sky, white and black; sizes 4½ to 6. Just enough for a morning's selling.

Seconds 25c Hose 12½c & 15c

300 DOZEN Women's and Children's Hose—seconds of the most widely advertised 25c stocking on the market. Linen heels and toes. Women's, per pair, 15c; Children's, per pair, 12½c.

25c Women's Hose 19c

200 DOZEN Women's Imported 25c Hosiery, Hermsdorf dyed, summer weight. Come in black and tan; high-spliced double heel and toe. Pair 19c.

Women's Silk Lisle Hose 35c

A SPECIAL number, which we import direct from Chemnitz, Germany. Made with high-spliced heel and toe and double sole. Better than what some stores ask 50c for. Ask for No. 72009. 3 pairs for $1.00.
Main Floor.

The Walker Portable

Asbestos Lined. THINK OF IT! A home for 50 cents per square foot of floor space. See it at 840 S. Grand Ave.
Also Bakersfield, Cal. Chester av. & 25th
Phone F1956, Box 1372.

3-C Laundry

Best service lowest prices. 12 uptown offices

DIAMONDS
BROCK AND FEAGANS

GERLEMANN SAYS:

Satisfaction goes with every order. Send for new monthly price list. Phones Broadway 2045; Home 6022.

Gerlemann
514 SO. MAIN ST.

BLACKBURN'S STAYON GLASSES $1.50 Gold Filled Glasses

Fitted by our expert Optician, Dr. Blackburn. Ground to order. Glasses at low prices.
THE WHITLEY JEWELRY CO.

Smith's Special Today

ASPARAGUS—Fancy White or Green, 6 lbs. for 25c

PEACHES—Stetson's Lemon Cling, Gold of Ophir Brand. No. 2½ Cans, 13c, 2 for 25c

CAKES—For today our special Lady Baltimore Cake, regular 50c, ea 35c

CANDY—Special for the little ones. Pure Stick Candy Packed in Tin Boxes. Assorted flavors. Regular 25c Tins 15c

Walter E. Smith Co.

Reliable Hair Goods

You cannot find them at ... goods establishment, but you ... any other sort at the
BENNETT TOILET PARLORS
N.E. Cor. Fifth and Hope

CALIFORNIA FURNITURE
BROADWAY NEAR SEVENTH
EXCLUSIVE AGENTS
GLOBE-WERNICKE ELASTIC BOOK

"THE LEADING MILLINERY HOUSE OF LOWER BROADWAY"
SCOFIELD MILLINERY
737 SOUTH BROADWAY

Suits and Hats for Young Men
The Juvenile
429 So. Broadway

Big Shoe Sale
Special Bargain Tables
Basement today and tomorrow
MAMMOTH SHOE HOUSE
519 South Broadway

10c a Button—$1 Dutchess Trousers
AT
Silverwood's

EVERY CLOUD

—has a silver lining, and speaking of linings, did you ever notice how carefully finished B & K System made-to-order suits are. Every last detail must be perfect before a suit leaves our shop. And it is just this attention to the little things, the parts that don't show, that explains why our product stands up so well. A perfect fit guaranteed.

Suits to order $20 to $50.

A. K. BRAUER
SUCCESSOR TO
BRAUER & KROHN
"TAILORS TO MEN WHO KNOW"
128-130 S. SPRING.
COR. FIFTH & SPRING
114½ S. MAIN ST.

HYGIENIC FACE POWDER

A soft, delicate and harmless face powder Four Shades—White, Flesh, Pink, Cream. Price 50c at all drug stores.
APPEL COSMETIC COMPANY

Introductory Offer
100 Pianos At
$24
Regularly
Terms
$1.50

Geo. J. Birkel Company
STEINWAY, CECILIAN AND VICTOR DEALERS
345-347 SOUTH SPRING STREET

Charles W. Ennis
CLOTHING
Furnishings and Hats
[illegible] SOUTH SPRING STREET

Silverwood's
The most complete stock and sterling silver ware in
PARMELEE-DOHRMANN

Editorial Section—City and State. Part II—Local-News Sheet—14 Pages.

The Los Angeles Times

XIXTH YEAR. SATURDAY MORNING, APRIL 9, 1910. On All News Stands, Trains and Streets. 5 CENTS.

1910—[PART

" Corsets $3.50

Millinery

Garments

Suspenders 35c

Today

$1.25

Hair Go

Furniture

$1 Box

Injure Tende

Shoe

Broadway

Charles W. Ennis
CLOTHING
Clothings and Hats

N. B. Blackstone Co.
DRY GOODS
RELIABLE GOODS AT POPULAR PRICES.

Girls' Tailored Suits $9.75
Actual $13.50 to $22.50 Garments

Girls from 10 to 14 years will be the gainers by *today's* suit sale.

The lot consists of about thirty splendidly tailored wool suits, mostly all of which are this spring's early arrivals; the few remaining ones being winter models and colors, but eminently suitable for all-the-year-'round wear.

There are plain serges, plain and fancy striped panamas, smooth finished worsteds and other fashionable materials; plenty of light colors as well as dark. Majority of them were marked $15.00, $18.00 and $22.50. Choice $9.75

—Third Floor—

The Best Chamois Gloves
$1.25 $1.50 $1.75

Most economical of all summer gloves are chamois. They are so quickly and easily washed, and the oftener they are washed the better they look. Our collection of chamois gloves is complete.

CHAMOIS GLOVES, 1-button, P.X.M. seams, gusset backs $1.25
CHAMOIS GLOVES, 1 pearl button, light weight, Paris point stitching $1.50
CHAMOIS GLOVES, 8-button length, piqué sewn, Paris point backs $1.75

—Main Floor—

Eleto Toilet Goods
Today At Half

Eleto toilet preparations are composed of absolutely pure ingredients; no harmful preservatives are used in compounding them.

25c Soaps, all odors, 12½c. 50c Dentifrice, 25c.
10c Sachet, 2 for 15c. 50c Creameleto, 25c.

—Main Floor—

Popular Priced Onyx Hose

Some people have an idea that "Onyx" stockings *cost* more than ordinary hose. It's a mistake. They do not. The actual cost is not a whit more; in the long run, decidedly less, considering style, comfort and wear. Let us prove that statement to your satisfaction!

LACE "ONYX" HOSE 3 FOR $1.00
Tan or black lace boot lisles, 3 for $1.00, or pair 35c
SILK LISLE "ONYX" HOSE 37½c
Silk lisles of excellent quality, black only, pair 37½c
EMBROIDERED "ONYX" HOSE 50c
Fine black lisles embroidered in white, black or colors 50c
A NEW CHILDREN'S STOCKING
Children's ribbed silk lisles, away above the ordinary grade at the price, white or black, double heel, toe and knee. All sizes. Special 25c

—Main Floor—

Introductory Offer
100 Pianos At
$245
Regularly $350
Terms of
$1.50 Per Week

We have just taken the agency for the Knight-Brinkerhoff Piano. This is a good reliable instrument that sells regularly at $350.00. In order to introduce this piano quickly and get 100 instruments in Los Angeles homes at once—knowing full well that such an introduction will bring us other customers—we have decided to make the special offer above, upon these most exceptional terms.

Sold Under Guarantee

We stand squarely behind the Manufacturer's guarantee of the Knight-Brinkerhoff Piano. If the instrument does not fulfill our every claim, we will give you your money back. These Pianos are handled by one of the leading piano dealers throughout the United States. They are made of Mahogany and Oak, of latest design—very handsome instruments. We could not afford to make this extraordinary price and these favorable terms unless we felt sure that at least 100 pianos would be sold in a short time.

You will agree that should you buy with the idea of later wanting to exchange for a Kranich & Bach, Sohmer or Kurtzmann Pianos, we will allow the money paid to apply on such an exchange at any time within two years. These Pianos will sell as secondhand instruments then as much as we are offering them at now NEW.

An examination and trial will convince you of the merit of these instruments. Remember, after the first 100 are sold, prices will be raised as they should rightfully be. Call and examine and try for yourself the Knight-Brinkerhoff.

Geo. J. Birkel Company
STEINWAY, CECILIAN AND VICTOR DEALERS
345-347 SOUTH SPRING STREET

Silverware

The most complete stock of plated and sterling silver can be found here.
PARMELEE-DOHRMANN CO.,
406-414 So. Broadway.

MAKE NEW MARKS.

TERRIFIC SPEED IS ATTAINED ON PIEPAN.

Five National Records are Smashed at Opening Races on Motordrome Track and Driver Makes Miraculous Escape from Death.

FIVE national automobile records were broken at the Motordrome track yesterday during the opening races. Stripped motor racing machines and the fastest stock cars mowed down one mark after another in the speediest automoblie race meet ever held in this country.

Barney Oldfield, Ralph de Palma and George Robertson, the triumvirate of automobile drivers who hold more records than any other motor racers now before the public, did their best work and excelled themselves. It seemed child's play to break old-established marks, so fast was the pie-pan track.

Though the day was cold, and a sharp wind was blowing down the back stretch, Oldfield smashed the one-mile mark.

Following the sensational work of the speed champion on the "Blitzen Benz," Ralph de Palma, with his Fiat "Ninety," clipped many seconds from the five-mile mark.

In a terrific speed dash, Robertson lowered the ten-mile mark with his Simplex racer.

More national automobile records were broken yesterday at the Motordrome than were ever cracked at any one meet ever held. The board track proved almost as fast as a straightaway course, and the races showed that all marks, at least from one to 100 miles, are to be broken on the Playa del Rey saucer track.

There was one accident yesterday. Frank Siefert narrowly escaped death at the finish of the 100-mile race. As the Dorris was entering the pits after the Marmon had won, Siefert endeavored to whirl the steering post around to send the car onto the boards. His strength was not sufficient. Numbed from the strain of the race, his muscles refused to act promptly and the car was overturned.

Pinned beneath the machine it was at first supposed that Siefert had been killed. He was dragged from under the machine with nothing more serious than bruises. He had escaped by the width of the back seat which kept the car from crushing him.

The Marmon won the century race. The time for the 100 miles was 1h. 25m. 12.7s. The race was not sensational. The Dorris and Marmon ran hood to hood for ninety miles, but Harroun had a second more speed to the mile and just before the finish ran away from the smaller car, finishing the last lap with a long margin to the good.

WEATHER HURTS ATTENDANCE.

Cloudy weather kept many people away from the track yesterday for the opening of the Motordrome races. The afternoon was cold and the bleachers were not half filled. The automobile crowd was the largest that has ever attended a meet in Los Angeles. The road to Venice was lined with machines between 1 and 2 o'clock yesterday afternoon.

There was not a hitch in the long programme, which had to be cut short because of the 100-mile race. The time trials, and stock events were the best ever seen on any track. Barney Oldfield and De Palma did not meet. They were to come together in the ten-mile stock event, but at the last minute De Palma failed to enter.

Photo by Prince.

Scenes at the Motordrome Opening Yesterday,

showing the Knox car with Oldfield at the wheel on the pole in the ten-mile stock chassis race for 451-600 cars, with the Isotta above on the track. Below are the Marmon (on the pole) with Dorris half a length behind. Above is Barney Oldfield (on the the left) shaking hands with Ralph De Palma in their first meeting on the track.

Oldfield broke the national automobile mile record in the opening event. His time of 36.22s. lowers all previous marks made on any but a straightaway course in America. The Benz was moving at the rate of 99.39 miles an hour when the record was made.

Ralph de Palma, who held the former mile record of 50 4-5s., also tried to break the mark and made a mile in 37.56s., more than a second slower than Oldfield. De Palma drove his 190-horse-power Fiat, with which he is to meet Oldfield in the match races during this meet.

George Robertson, in the Simplex, broke the national record for ten miles. His time of 6m., 31.47s., shows how fast Robertson's car is on the pie-pan course. The former American record was held by Lewis Strang and was 7m., 1s.

Even more wonderful was the record made by De Palma in the five-mile free-for-all against Robertson in the Simplex and Ben Kerscher in the Darracq. De Palma's time was 3m., 16.30s.

DARRACQ CAR WINS.

Ben Kerscher, on the Darracq, a car which twice won the Vanderbilt Cup race, broke the national two-mile record. His time of 1m. 18s., lowers the previous American mark of 1m. 21s., held by Strang. Kerscher has been Oldfield's team-mate for three years and yesterday won his first big race.

The ten-mile race for small stock cars was won by the Cole "Thirty." Automobile race dope was upset in this event, when "Bill" Endicott took the lead with the Cole early in the race and forced the Buick into second place. Try as he would, Nikrent could not shove the "White Streak" ahead.

The surprise of this race was the work of the Ford, the tiniest machine on the track. L. J. Hampton took third place in the ten-mile race, turning several miles in less than a minute. The Ford is only a twenty horse power car and upset the dope sheet by defeating the Firestone-Columbus and the Warren-Detroit.

Harris Hanshue lost the chance of his life to beat Barney Oldfield yesterday, when the word-record-breaker was unable to send his Knox away from the starting line. Hanshue gained almost a quarter of a mile handicap, but Oldfield won and came within two seconds of the national record.

Starter Fred Wagner sent the cars away for the ten-mile event with Barney Oldfield on the Knox glued to the starting line. Wagner was forced to make the event a standing start and Oldfield's wheels spun as he tried to get away.

Opening the Stoddard-Dayton to the limit, Livingston jumped into the pole and took the lead. He was a hundred yards ahead of Oldfield before the Knox was started. Barney did not go into his high speed until Livingston, the Apperson and the Isotta were more than 200 yards ahead of him.

OLDFIELD DRIVES HARD.

Then Oldfield drove as he never has driven before. The Apperson had shown a mile in 44 1-5s., faster than the best time of the Knox in practice. Barney sent the Knox yesterday in 44s. in order to win the ten-mile race. When Hanshue apparently had the event well in hand, and Leon T. Shettler, owner of the car, was preparing to take things easy, Oldfield shot ahead of the red car with a burst of speed that no one but Oldfield knew the Knox had.

Holding his lead, Oldfield finished the race a hundred yards to the good. Once, in the eighth mile, Hanshue put on a spurt which made it appear that the Apperson had much more speed. The crowd took the cue and began to cheer. Oldfield let the car out a notch and the fireworks ended as Barney swooped across the finish line, winning

(Continued on Eighth Page.)

NEW AMERICAN RECORDS, COMPARED WITH OLD.

Miles.	At Los Angeles.		Old Records.	
1	Oldfield, Knox	:36.22	Strang, Fiat, Atlanta	:37.71
2	Kerscher, Darracq	1:18.29	Strang, Fiat, Atlanta	1:21.51
5	De Palma, Fiat	3:15.63	Oldfield, Benz, Indpls	4:11.9
10	Robertson, Simplex	6:31.37	Strang, Fiat, Atlanta	7:01.94
1	(Amateur) Bragg, Fiat	:37.56		
	140-220 Class—			
10	Endicott, Cole	9:03.32	Matson, Chalmers, Atlanta	9:49.46
	221-300 Class—			
5	Siefert, Dorris	4:32.42	Strang, Buick, Indpls	4:46.00
10	Harroun, Marmon	9:41.45	Harroun, Marmon, Atlanta	9:02.12
25	Harroun, Marmon	21:26.84	Strang, Buick, Indpls	23:26.10
50	Harroun, Marmon	26:37.95	Harroun, Marmon, Atlanta	26:54.46
60	Harroun, Marmon	33:54.00	Harroun, Marmon, Atlanta	35:49.23
80	Siefert, Dorris	42:30.08	Harroun, Marmon, Atlanta	44:48.99
90	Siefert, Dorris	50:59.98	Harroun, Marmon, Atlanta	53:53.13
70	Harroun, Marmon	59:35.13	Harroun, Marmon, Atlanta	1:03:01.23
75	Harroun, Marmon	1:03:54.28	Strang, Buick	1:09:37.5
80	Harroun, Marmon	1:08:08.97	Harroun, Marmon	1:12:08.43
90	Siefert, Dorris	1:16:52.42	Harroun, Marmon	1:21:12.06
100	Harroun, Marmon	1:25:22.07	Harroun, Marmon	1:49:26.94

All but the one mile, which is not as low as the Brooklands mark, are world's records for the class of cars. The motordrome is properly a track and not a speedway.

"BROKE!"

NAMES SOME LIABILITIES.

Nathan Cole, Jr., Is Bankrupt in Many Ways.

Files Petition Showing Rich Debts, Poor Assets.

Also Out of Political Hold as a Boss.

Nathan Cole, Jr., the Democratic politician, member of the Jonathan Club, and, until recently, vice-president and manager of the Pacific Sugar Corporation, has filed a petition in bankruptcy in San Francisco. His liabilities are placed at $329,000 and his assets at $15,000. The assets are said to be so secured as to be not available for the general creditors.

Considerable secrecy seems to surround the filing of the papers in the case, for although they were filed on March 30, last, the entire proceedings escaped publicity. Creditors in Los Angeles received their first intimation yesterday, of the step taken by Cole, when they received official notice from Milton J. Green, referee in bankruptcy in San Francisco. They were requested to file their claims forthwith.

Complications in the affairs of Cole had been anticipated by some of his close business associates. It is said, ever since his severance of official relations in the management of the Pacific Sugar Corporation, which has two beet sugar factories, one at Corcoran and one at Visalia. Upon his retirement from that company, Cole moved with his family to Oakland. They had a few months previously moved from their residence in this city, at No. 4618 Pasadena avenue, to the town of Corcoran, where the beet sugar factory is located.

It is reported that several men who have been prominent in public life in this city are among the principal and heaviest creditors. Officials associated with the Harper regime are included in this list. Cole was a member of the Police Commission when Harper was Mayor.

The bankruptcy proceedings, it is reported, will have an important bearing upon Cole's political career. Two years ago next July he was chosen the member of the Democratic National Committee from California, after a warm contest, in which he succeeded in overcoming the opposition of Theodore A. Bell, who made strenuous, but unavailing efforts to cause his defeat. Cole was regarded by the Democrats as the personal friend of William Jennings Bryan, and as a matter of fact, when the Nebraska statesman visited Los Angeles he was the personal guest of Cole.

His successful fight for this position aroused much antagonism against him among his political enemies, and it was reported last night that further evidence of it would be forthcomnig at the State conference that is to be held here next week.

It was stated by a former friend of Cole's, last night, that a resolution will be presented at the conference demanding his resignation as California's member of the Democratic National Committee, and it is not believed that Cole will make any objection.

SUGAR RESPONSIBLE.

Cole is visiting relatives at Rialto in Southern California. His wife, when seen in Oakland, last night, said that his failure was due to his investment in the sugar company, which met reverses because of lack of cooperation from farmers.

In Cole's schedule of liabilities and assets, as filed with the referee in bankruptcy, he asserts that the sum of $84,662.41 is secured. Careful investigation, however, discloses the fact that these claims are "secured" by stock in the Pacific Sugar Corporation. The main items of liabilities are notes and bills to the amount of $230,451.07. These are unsecured and represent promissory notes of the Pacific Sugar Corporation indorsed by Cole. Other unsecured debts amount to $14,184.51, bringing the grand total of Cole's liabilities to $329,297.99.

The Union National Bank of Pittsburgh and the Crocker National Bank of San Francisco are the two heaviest unsecured creditors. The Crocker bank is a creditor to the amount of $70,102.53, representing the balance due of a loan of $100,000.

Hulett C. Merritt of this city, is a creditor to the amount of $20,000 for money advanced the corporation; the National Bank of Visalia wants $26,000; F. C. Drescher of Sacramento is "in" to the sum of $50,000; and the First National Bank of Hanford advanced a similar amount.

FOR PERSONAL USE, TOO.

The schedule of liabilities shows that Cole borrowed the sum of $14,184.51 for his personal uses, and the other liabilities are for various banks and individuals who advanced money to the sugar corporation.

One of the features of Cole's petition in bankruptcy is the list of assets. After carefully enumerating the fact that he was in possession of six suits of clothes, three hats, three pairs of shoes, twelve shirts, four suits of underwear, one cane, one watch, one razor, and handkerchiefs, collars and cuffs to the amount of $10, Cole declared that these are all exempt, being personal property.

There is a memorandum of salary due from the sugar company amounting to $784.80, and a life insurance policy for $7000 which is also declared exempt because it is payable to Cole's wife.

Former Mayor Harper of Los Angeles figures in the case as one of the signers of the notes for the sugar corporation which were indorsed by Cole. Harper is given as one of those who ought to be liable for the notes, together with W. C. Petchner and H. C. Buhoup.

Nathan Cole, Jr.,

who has filed a petition in bankruptcy in the North, with stated liabilities three hundred and twenty-four thousand dollars in excess of the assets.

ROYAL WELCOME.

THE GOVERNOR IS EN ROUTE.

COMING TO LOS ANGELES TO ATTEND BANQUET.

Sierra Madre Club Making Elaborate Plans to Honor State's Chief Executive—Mining and Oil Industry Will Emphasize Their Growing Importance in the State.

Gov. Gillett will arrive in Los Angeles this evening for a short visit in the southern part of the State, incidental to the banquet to be tendered him next Monday evening by the Sierra Madre Club. Clark R. Mahan will leave this morning to meet the Governor at Santa Barbara, representing the Entertainment Committee in charge of the banquet.

The members of the Sierra Madre Club have figured prominently in the recent development of mining and oil interests in California and the Governor comes to express his interest and coöperation with the men who are promoting this big industry. On the part of the club the banquet was arranged wholly as a compliment to the Chief Executive of the State.

The banquet will not be a large one, but the guests will represent the biggest interests in the State. Representatives of the Chamber of Commerce, the Chamber of Mines, the Merchants' and Manufacturers' Association and other representative citizens, have been invited. The membership of the Sierra Madre Club is over 200 and will be well represented at the dinner.

Capt. J. F. Lucey, one of the leading oil men of the State, will act as toastmaster. The following programme has been arranged: Address of welcome, Col. Tim Spellacy; "The Chamber of Commerce," H. Z. Osborne; "The Mining Industry," Calvert Wilson; "The Oil Industry," Thomas A. O'Donnell; "Army and Navy," Col. William J. Barratt; "The Press," Gen. Harrison Gray Otis; "Our State and Governor," H. S. McCallum; address, Gov. Gillett.

The Merchants' and Manufacturers' Association will be represented by Fred L. Baker, one of its representative members.

The Entertainment Committee of the club is carrying out elaborate plans for one of the best receptions ever given to a Governor of the State in Los Angeles. G. Alfred Mayland is the chairman of the committee, and the members are H. S. McCallum, C. R. Mahan, J. D. Leedy, Robert H. Willson, F. M. Raiff, Jack Tehen and F. M. Jenifer.

NUMBERS FOR FIRE HORSES.

Commissioner Hawley has taken up with Acting Chief Todd the use of numbers to designate the horses in the service of the fire department. It is the intention to tag each horse and carry the number on the department rolls so that the history of the animal can be traced from the time it is bought until it dies or is disposed of. Commissioner Hawley declared that the present system of naming fire horses is cumbersome, as there may be several of the same name, whereas if each horse is numbered, there can be no confusion. Todd will get in touch with eastern cities which have adopted the new system, with the view of recommending to the fire commission the best method of attaching the tag to the horse. In Boston, he said, the tag is attached to the neck under the mane, and in his opinion this is preferable.

DAY NURSERY BENEFIT.

The Union Avenue Parent-Teachers' Association will give an entertainment on Friday evening, next, at the home of Capt. and Mrs. J. D. Fredericks, No. 258 North Union avenue, for the benefit of the Utah Street Day Nursery and Maternity Cottage. Addresses will be delivered by Judge Conrey, Judge Wilbur and M. C. Bettinger, and there will be an entertaining musical programme.

PUBLIC SERVICE—Courts and Offices.

SUMMARY OF THE DAY.

S. G. Marshutz will make complaint to the Fire Commission and the Council about the fire marshal being an insurance board employé, and also ask the amendment of the fire ordinance.

In an attempt to clear the eastern section of the city of vicious dogs, Capt. Lenhausen, yesterday arraigned ten dog owners in Justice Frederickson's Police Court on charges of violating the muzzle ordinance.

AT THE CITY HALL.

FIRE MARSHAL WITHOUT PAY.

INSURANCE BOARD FURNISHES FREE CITY OFFICIAL.

Marshutz Discovers the Arrangement While Trying to Use Frame Building as a Garage, and Will Make Complaint—Underwriters Board in Charge of Fire Ordinance.

In an effort to use a building at Pico and Figueroa streets for a garage, S. G. Marshutz, the owner, has learned some things about the fire marshal of Los Angeles that he did not know before and that, seemingly, few of the present officials realized. He has learned, he says, that the fire district ordinance of the city is merely legalizing the work of the board of underwriters and that the fire marshal is but a branch of the board's business.

The building he owns is capable of use for a garage, but it is of wood and he finds that the building ordinance has been amended so that no garage may be maintained in anything but a brick building. And there are other requirements, too, he finds.

When seeking for information he was told to see Fire Marshal Sutton, who is a full fledged city official, with offices in the Security building. Sutton, he says, told what he could do and what he could not do, with the property and also admitted that, though he is a city official, he draws no pay from the city, but is paid by the Board of Underwriters.

"This is a pretty pass," said Marshutz, on a visit to the City Hall yesterday. "Here I have a piece of property worth $20,000 suitable for a garage and located properly, but I may not use it because the fire district ordinance forbids it.

"I was one of the persons who urged the extension of the old fire limits to Pico street, but since that time an amendment has been put in the ordinance forbidding the use of frame buildings for garage purposes.

"I will make complaint to the Fire Commission, and I will ask the Council to amend the ordinance so that I may use my property, so long as I do it properly.

"If I get no relief I will take the matter to the courts and see whether the city may turn its legal authority over to the insurance companies."

Marshutz is a former member of the library board, and has been zealous in promoting improvements along Pico street. He was the principal promoter of the new ornamental lighting of that thoroughfare and does not regard himself as parsimonious when it comes to civic patriotism.

As a matter of fact the city has done just what Marshutz says it has done. The ordinance passed last November makes the fire chief ex-officio fire marshal, but also provides for a fire marshal who shall receive no pay from the city, and who may appoint not to exceed four deputies who are to receive no pay from the city. The marshal and his deputies are given legal authority to enter any premises to make inspections in the name of the city. The practical result is that the board of fire insurance underwriters is in control of the enforcement of the fire district ordinance through its fire marshall and his deputies, who are said to be inspectors of the fire inspection bureau.

Marschutz is to present his complaint to C. O. Hawley, a member of the Fire Commission, today. Hawley is an insurance adjuster and is regarded as an authority on the business. It is likely the Fire Commission will investigate as others have called the attention of the Mayor to the placing of all power over the fire limits in the hands of employés of the underwriters board.

MAJORITY AGAINST.

SOUTH PARK REMONSTRANCE.

Antagonists of the condemnation of eighteen lots for an addition to South Park appeared before the Public Welfare Committee of the Council again yesterday. They did not find Richmond Plant present so the session was brief and placid. A hearing of both friends and enemies of the park scheme was to have been heard but the antagonists said they had nearly two-thirds of the frontage in the assessed district on a remonstrance and the committee thought it a waste of time if this is so.

Accordingly the protestants "deposited" their remonstrances with the committee with the distinct understanding that supplementary remonstrances may be filed later.

The "deposit" contained 110 sheets bearing 2223 signatures of property owners, representing 277,540 feet of frontage out of the 506,000 in the district. The "deposit" contains about 25,000 feet more than the majority.

In addition thirty more remonstrances are to be filed within the next two weeks.

The committee continued its hearing for two weeks to give the City Engineer an opportunity to check over the signatures. If he finds the remonstrance sumcient the whole subject will be dropped by the Council.

TRACK PAVING.

FIGUEROA STREET ORDER.

W. M. Humphreys, inspector of streets, asked the Board of Public Works yesterday to demand that the paving between the tracks of the Los Angeles Railway on Figueroa street, from Second to Sixth streets, be ordered in the same manner as the board has required the Los Angeles Pacific Company to pave its tracks in Sunset boulevard.

The Los Angeles Railway sent a communication saying that it could use wash gravel and do the work right away, but that broken stone is hard to obtain, and that it could not use this material until it could get it. It is now improving Ninth street with this material, and said it would transfer the workmen to Figueroa street just as quickly as Ninth street is done.

The board declared it would stand for all the requirements as to material that the law authorizes, and no less.

Gen. Chaffee called attention to the condition of the paving of the tracks of First street, between Main and Broadway, and a letter was sent to the companies interested to repair at once.

Residents of West Sixth street complained that the company was using vitrified brick at the sides of the track and under the "T" of the rails, so that the rail stood above the bricks. This was also the subject of a communication to the company.

The board is not satisfied with the slow progress of repair work by the companies, and is considering just how to advance the work.

VACHER LOSES.

DOG POUND DEPUTYSHIP.

After being the only applicant for the position of deputy pound master who passed the civil service examination, "Tommy" Vacher is threatened with disqualification by the Civil Service Commission. He is to appear before it next Tuesday and defend his right to the appointment. The examination was held several weeks ago, but the result was announced only recently, and then his standing was attacked by the old enemy of the Vachers, Mrs. L. E. Giese. She brought the record of the trial of the Vachers before the Council eighteen months ago and submitted it to the board, and it has leaned to the opinion that the city dog pound will be better off without the Vachers in the future.

"Tommy," however, insists that there was never anything in reproach of his work, and that the commission has no right to deprive him of the appointment. All other applicants failed to reach the average qualifying for appointment.

Occupation Tax Referendum.

Twenty canvassers went out yesterday from the office of Attorney Otto Rech with petitions asking the referendum on the Taggart occupation tax ordinance. Rech said yesterday that it would be only a few days until the 5000 names needed would be obtained and the petition will then be filed with the Council. The Council must then repeal the ordinance or submit it to a vote at the Plant-Works election or at the general election in 1911.

Sprinkling Increase.

At the suggestion of Inspector Humphreys, the Board of Public Works has ordered twenty-five additional sprinkling carts into service, thus bringing the number up to 110, the maximum to be maintained until next fall.

Rubbish Collecting Contract.

The Board of Public Works, responding to the Council's notice that no more emergency contracts for the collection of non-combustible rubbish will be authorized, has adopted specifications for a two months' contract and sent them to the Council. Inspector Humphreys explains that the board prepared specifications for a general contract but they have not been reported on by the City Attorney and that the emergency contracts from month to month were only until the new contract can be let. Incidentally Humphreys says competition for a two months' contract is not likely to bring a lower cost to the city.

Humphreys Forester?

As the Council has imposed the duties of the former City Forester on the Board of Public Works, that board yesterday turned the work over to Inspector Humphreys of the street department. Hereafter all permits for tree trimming and planting must be obtained from that department.

AT THE COURTHOUSE.

HURRIES AHEAD HIS SENTENCE.

CONVICTED ATTORNEY GETS A YEAR AND A HALF.

Goes to Prison Before Legal Time in Order to Prevent His Wife Having the Satisfaction of Hearing the Judge Pronounce Penalty—Charges Her With Perjury.

Although on the eve of entering San Quentin to serve a term for having passed a fictitious check, William Wright, an attorney, could not resist the opportunity of playing a little joke on his wife, whom he believed was responsible for having him arrested.

Suspecting that she would take pleasure in being present to hear Judge Davis pronounce the sentence which would brand him as a felon, he adopted a scheme whereby she would remain in ignorance until the tense scene had been enacted.

Wright was convicted by a jury Thursday in Department Twelve. As the statute requires, the time of passing sentence was continued until Monday. Shortly after noon, yesterday, he appeared with Attorney Newmire and declared that he waived his right.

The convicted man does not seem to feel kindly toward his spouse. He declares that he became a hard drinker because of domestic infelicity, and that he must have passed the check while entirely under the influence of liquor, as he remembers nothing of it. She was residing at the home of the officer who took him into custody.

As a last fling at her, he laid informations before the District Attorney, which, if true, may cause trouble for her. He alleges that she swore that she had been in the State a year when she brought proceedings for an annulment of marriage, when she had resided here only four months.

Wright was once a prosperous Nebraska attorney and handled the legal affairs of several large liquor concerns. Just before he left the East he was presented with a fine touring car by his clients as a token of their appreciation of his services.

But he fell into wayward paths after coming to Southern California. He was arrested and convicted of having passed a check for $4.50, which was signed with the name of a fictitious person.

He asked the judge for leniency, saying that he had serious kidney trouble and that he would not survive a long sentence. He declared that he intended to take a new start in life when his term expired, and said that he would repay any money which he had wrongfully obtained.

Judge Davis sentenced him to eighteen months in San Quentin.

ACTRESS FOR A WEEK.

HUSBAND SEEKS DIVORCE.

The matrimonial difficulties of Charles H. Daugherty, a traveling salesman, and his wife were partially thrashed out before Judge Hutton yesterday. He is suing for a divorce on the ground of desertion.

The Daughertys were married in Philadelphia about eight years ago. They lived with "papa" for some time. The arrangement finally proved to be unsatisfactory and she was sent to California. Later her father advanced Dougherty enough money to pay his car fare to this city.

Dougherty declares his wife left him because he could not buy her as good clothes as could her parents and on account of the fact that his house was not furnished as well as was that of her parents.

Her defense was that she left him because she was ordered away. She admitted that she had carried her troubles to a priest and had been advised to return to her husband. She said she was an actress for a week.

The case will be taken up again Thursday.

DEFENDANT WINS.

VERDICT ON STIPULATION.

The suit of H. P. Hoffman, a member of the hardware firm of Hoffman & Marks Company, against the Pacific Electric Railway for $50,000 damages for the death of his wife was disposed of in short order by Judge Moss yesterday.

By stipulation the attorneys for both sides agreed that the evidence taken in the suit of Hoffman against the company for damages to himself and his automobile be allowed to stand in this case. Judgment was rendered for the defendant.

Both suits were based on an accident at Bairdstown. A machine driven by the plaintiff was struck by a trolley car. Mrs. Hoffman was killed, Hoffman injured and the motor car smashed up.

MARRIED TOO SOON.

NEGLECTED FORMALITY.

Andrew E. Miller, a carpenter, who neglected to have a final decree of divorce entered before he remarried, was taken before Judge Davis to plead to a charge of bigamy yesterday. He has been in jail several weeks and his incarceration appears to have troubled him greatly. Worry has caused him to turn gray.

His attorney made a motion to set aside the information on the ground that his client had not been legally held to answer. He contended that it made no difference if the final decree was not entered if the defendant was entitled to it. On this ground he based an argument to the effect that no public offense was set up in the complaint filed in the justice's court. The motion was denied.

Miller entered a plea of not guilty and his trial was set for the 28th inst.

PAY FOR PAINTINGS.

MRS. BORDEN MUST SETTLE.

Mrs. Helen Borden, whose husband made condensed milk famous, must pay for two paintings which she contracted to purchase from W. J. Chansior, according to a decision of Judge Wilbur, recorded yesterday.

Mrs. Borden agreed to pay $600 for the pictures and gave her note to secure the consideration. They were not up to the standard of her taste when delivery was made and she refused to accept them or pay for them.

Chansior brought suit on the notes. Mrs. Borden sought to have the case continued because her husband is in the East, but the judge insisted on having it tried.

COURTHOUSE NOTES.

BREVITIES MISCELLANEOUS.

USED TO HORSES. George Hatton, a boy from Idaho, who stole two horses from a Florence ranchman, pleaded guilty to a charge of grand larceny before Judge Willis, yesterday. His attorney said that he would ask for probation. The lawyer says that Hatton became penniless here and did not find work. He needed money and, having always lived on a ranch, conceived the idea of stealing horses. He will be sentenced on the 27th inst.

CHECKS AND CASH. Earl Holt, a pale young man, who recently came from Georgia, was arraigned before Judge Willis on a charge of grand larceny, yesterday. He formerly worked for J. H. Pace in a haberdashery at Whittier. Five checks and $100 disappeared from the store and he was arrested on a charge of having taken them. His trial was set for the 29th inst.

NEGLECT IS CHARGE. An information, charging Louis Steinhart with having failed to provide for his minor child was filed before Judge Davis yesterday. He will be arraigned Monday.

WON'T HELP WIFE. Jason Woodyard was sentenced to serve thirty days in the County Jail for having failed to provide for his wife, by Judge Davis yesterday. A divorce suit against him is pending in the Superior Court.

INCORPORATIONS. Articles of incorporation were filed yesterday by the Alta Vista Orange Company, capital stock, $20,000, incorporators, H. E. Charlton, L. C. Guerney, E. M. Finehout, G. W. Retzer, Jr., Alex M. Haggart, H. C. Smith and G. P. Helmer, subscribed, $7; Tropico Building Association, capital stock, $10,000, incorporators, John A. Logan, B. W. Richardson, Andy Stephenson and W. R. Light, subscribed, $100; California Reliance Oil Company, capital stock, $1,500,000, incorporators, F. L. Blumer, A. W. Crawford, Thurston Daniels, E. A. Routhe and George A. Allen, subscribed, $7; Layne & Company of California, capital stock, $200,000, incorporators, P. D. Bowler, E. A. Boohn and J. H. Johnson, subscribed, $200,000; Los Angeles Van & Storage Company, capital stock, $10,000, incorporators, J. Lichtenberger, O. B. Fuller and E. W. Freeman, subscribed, $3; Amsterdam-Midway Petroleum Company, capital stock, $10,000, incorporators, W. H. Savage, C. A. Williams, G. A. Williams, F. A. Hohne and O. S. Barnum, subscribed, $100.

READY TO QUIT. The Reed Crude Oil Company yesterday filed a petition for a dissolution of the corporation. The directors are William G. Kerckhoff, Kaspare Cohn, A. C. Wasy, H. N. Mannington, W. D. Woolwine, J. F. Sartori, J. L. Percy, T. S. Fuller and S. H. Ellis.

SUES FOR CRATES. The L. W. Blinn Lumber Company yesterday filed a suit against the Calexico Fancy Melon Growers' Association for $4636.75, alleged to be due on crates furnished.

WANTS THE MONEY. Wiley Moore is seeking to recover $20,000 from C. W. Clark on two checks, which are alleged to have been given May 6, 1908.

WOULD COMPROMISE. Mrs. Francis Morley yesterday asked permission of Judge Rives to allow her to compromise a judgment for $15,000 against Joseph W. Owen and Eddie P. Wood, owners of an automobile which killed her husband on Pico street in June, 1909. She also represents her 5-year-old daughter, Ruth. Mrs. Morley alleges that she can get a lot, which she can mortgage for $2250, and that she is willing to settle the claim upon this consideration.

ESTATE SETTLED. The final accounting and distribution of the estate of Frank Haas, valued at $116,000, most of which goes to the widow, was approved by Judge Rives, yesterday.

WARRANTS FOR WITNESS. Dr. J. S. Gowan was so unwilling to appear as a witness at the trial of Dr. Galen R. Hickok, in Department Twelve, yesterday, that it was necessary warrant after him. Hickok is charged with having performed a criminal operation on Nellie Silke. It is said that he will contend that it was necessary to operate on her to save her life.

GETS HER DECREE. Estella Schoonover was granted a divorce from John O. Schoonover on the grounds of adultery, by Judge Hutton, yesterday. There was evidence that many conversations between the defendant and women where affectionate terms were used had been overheard. There was also proof of his infidelity.

RESUMES MAIDEN NAME. Jessie E. Hamilton was granted a divorce from Myron T. Hamilton in short order by Judge Housey yesterday. She charged desertion and there was no appearance by the defendant. She was allowed to take her maiden name.

IS COMMITTED. Mrs. J. Smith, whose husband advertises to traffic in the procurement of divorces, was committed to Patton, yesterday.

THE INFERIOR COURTS.

PASS THE DOGS, ARREST OWNERS

DRASTIC STEPS ARE TAKEN TO ENFORCE ORDINANCE.

Ten Persons Are Charged With Violating Muzzling Law, Taken Before Justice and Some Pay Fines of Ten Dollars Each—Police Will Continue Crusade.

Alarmed by the unusual number of vicious dogs, roaming the streets of East Los Angeles, Garvanza and Boyle Heights, Capt. Lenhausen of the East Side Police Station ordered a general clean-up of dog owners yesterday morning and, as a result, ten were in Justice Frederickson's Police Court, charged with violating the muzzling ordinance.

The hospital records show that the ordinance compelling all owners to muzzle their dogs has had little or no effect. Many owners of valuable pets have muzzled them, but the greater number of mongrels have been permitted to run loose without regard to the ordinance.

As a result, the East Side police have been kept busy shooting mad dogs and vicious dogs, and the people of the neighborhoods mentioned have been living in fear of attack by these animals. Killing the dogs was found impracticable unless a general massacre was ordered, which would create a storm of protest, the police say.

Capt. Lenhausen yesterday hit upon a plan. He detailed a squad of officers to hunt the owners of the unmuzzled dogs and arrest them. There was a loud wail from the owners, but it did no good, and they were compelled to go to Justice Frederickson's court to answer charges of failing to muzzle their dogs.

D. W. Randolph, J. L. Piper, G. C. Thornberg, D. Hennessy, Charlotte C. North and A. Blodel paid fines of $10 each. Mrs. Lucy Fouth and Mrs. Alfred G. Finch were given suspended sentences upon their promise to obey the law in the future, and Ervin Cannon, a juvenile offender, was turned over to the Juvenile Court.

Capt. Lenhausen stated that he intended to repeat this performance each day until all the dogs of his district were muzzled or the law repealed.

Wife Abandonment Charged.

On a fugitive warrant, charging him with wife-abandonment, Albert Rapken was arrested yesterday by Detectives Hosick and Zeigler and arraigned in Police Court pending the arrival of officers from Alameda. Rapken has a record of several arrests on various charges of forgery and embezzlement.

SUPREME COURT COMING.

The Supreme Court will convene here for the April term, beginning Monday afternoon. J. M. Meredith, bailiff, arrived yesterday, to make arrangements for the accommodation of the justices and to attend to other preliminary matters.

NO WRIT OF MANDATE.

The Second District Court of Appeal has denied an application for a writ of mandate, made by the Moorpark school district of Ventura county against James E. Reynolds. The purpose of the writ was to force him to certify as to the result of an election held there.

INTERESTING LEGAL POINT.

City Auditor Sued for Money Held by Him to Rush Fireman Through Bankruptcy.

City Auditor Myers is defendant in a unique suit, which will come up in Justice Pierce's court today, in which the Roberts Collection Agency brings action to secure possession of $46.

Roberts had a claim of $52 against Capt. Frank Leiva of the city fire department, the amount of a grocery bill which Leiva had contracted at the store of Mrs. Ludekins. When the latter gave the bill to Roberts to collect, he notified Leiva and it was agreed between them that the amount should be collected from Leiva's March warrant. When Roberts went to Auditor Myers, the latter informed him that he had paid Leiva all except $46 of the amount due him, retaining that sum to pay for bankruptcy proceedings, to rid Leiva of his debts.

Roberts forthwith brought suit to get possession of the $46, claiming that the Auditor has no right to withhold it for any purpose. Roberts says that the Auditor claims authority from the City Attorney to take the action he did, and the interesting point involved will be argued before the justice.

Men's Suits

We are now showing the Spring styles of authoritative fashions in the highest quality of clothes. The fabrics are new with all the requirements as to fit, make, etc., at $12.50, $15.00, $18.00, $20.00—up to $40.00.

Latest effects in shirts, neckwear, underwear, hosiery, gloves, etc.

All the correct HATS.

Agents for

Wilmont $3.00 hat, J. B. Stetson and Youman's celebrated New York hats.

MULLEN & BLUETT CLOTHING CO
—THE QUALITY STORE—
BROADWAY & SIXTH

Through the Orange Groves

Is a trip that should be made by every visitor to Southern California. You can make the trip in one day, visiting Riverside, San Bernardino and Redlands. Ample stops are made at these places, giving the visitor an opportunity to see all points of interest. A well informed guide personally conducts the excursion, arranging for automobile and tallyho trips through beautiful Magnolia and Victoria Avenues at Riverside and Smiley Heights at Redlands. Train leaves Los Angeles daily at 8:35 a.m., from First Street Station, Salt Lake Route. Ask the Agent at 601 South Spring Street, or First Street Station for full information.

SALT LAKE ROUTE

Woodland Goodies for Saturday

Special 25c lb.

Business Is Good at the L. J. Christopher Co. Stores

That is what we said in yesterday's ad. and today we repeat it. In ten months' time we are obliged to enlarge the handsome new South Broadway store, of which we are so proud. The seating capacity in the downstairs parlor will be increased 75 or 80 seats—and UPSTAIRS We will have two more banquet rooms adjoining the big banquet hall. Extra space we have needed.

Our Sunday Ice Cream Brick for This Week Is a Great Favorite, and

particularly suitable for this lovely weather.

Nesselrode, Grape Ice and Vanilla Ice Cream

50c a Full Quart Brick—if you call. Packed in a paraffine-lined box. Will keep an hour.

80c a Quart—packed in a freezer and delivered.

Three deliveries on Sunday—11 a.m., 2 p.m. and 5 p.m. Please order early.

The Candy Special is an old-fashioned candy—a nut combination and GOOD.

The L. J. Christopher Co.

241 South Spring. 321 South Spring.

551 South Broadway—Near Sixth Street.

Clothes Do Not Make The Man

But They Have Everything To Do With His Appearance

No man has any excuse for wearing ill-fitting, shoddy-looking clothes when he can get a strictly high-class tailored suit for $25. (Sold elsewhere for $40. We are out of the high rents.)

Why wear hand-me-downs? We make the best blue serge for $25 that has ever been offered.

"Our customers are our friends."

JAMES B. MEYERS & CO.

218 Mercantile Place

Off Broadway, between 5th and 6th sts.

Investment B

SECURI

Central Income Pr

Convey Ownership

Pay 6½% to 7% and

Growth in Value P

THE TRUSTEE CO

424 S. Broadway, Su

SECURI BUILDE

613-14 Grant Bldg., 233 So.

Hear the Frank B.

Vertical Grand P

628-30-32 S. Hill

New Conceits Spring

10 Cent

Pretty Gifts, Useful

MONTGOMERY

Broadway at Fourth

Largest Dental Office on C

Good Set Teeth, $5.00

Yale Dent

444 So. Broadway

Open evenings till 8.

to 12 M. Home P

BRADFOR BREA

THE CLEANEST

SOLD IN LOS A

Choice Me

Lowest prices. "Pay

save money" at

THE NEWMA

322 and 324 S.

COME ALONG!

AD HAND IN SAN JOAQUIN.

...nts of Valley Preparing for Reception.

...y" Excursion Leaves on Tuesday Evening.

...ues, Buttermilk and Orange Blossoms.

...CORRESPONDENCE OF THE TIMES.]
...LIA, April 8.—The coming of ...s' Excursion next week is be...ited here with great interest ... various cities in this part of ... Joaquin Valley are preparing ... a cordial welcome to the home... There are a great many resi... throughout this section who orig...ame from Los Angeles, and the ...n from that city will be espe...welcome.
...people of the San Joaquin Valley ...ways argued that they needed ... opportunity to show what is ... order to interest homeseekers. ...ecial train arranged for by The ... giving the excursionists a ... to stop at all of the principal ..., will afford one of the best ...nities to inspect the valley that ... been given to a similar num... people.
...on, which has been coming rap... the front, as a thriving ranch... ...trict, devoted to grain, alfalfa ...rrying, is preparing a big bar... ...or the visitors. This will be ...n Thursday morning. Visalia ...paring to display its sugar in... ...and the advantages of fruit ... in the immediate vicinity. ...of the towns have undertaken ...s of securing conveyances to ...rt the party some distance ...railroad stations so that the ...s may have a chance to get ...t into the fields, inspect the ...the growing crops and talk ...ranchers.
...are, the guests on The Times ...n are promised plenty of but... ...cheese and other products of ... The dairy association here ...to be the largest in the valley ...conditions for dairying are ...arly ideal. Tulare is a pros... ...town and the stop here will be ...t one.
...Porterville there will be a wel... ...ception to the party—if orange ...s can make one. Porterville ...district of the early orange and ...is late there for the fruit, the ...will see the orchards in bloom ...e a chance to inspect some fine ...ands.
... Exeter, Dinuba, Fresno, ... Corcoran, Bakersfield and ...are preparing their own fea... entertainment. The "Glad ...excursions of the Chamber of ...ce have become famous up the ...and the present occasion is re... as an opportunity of returning ...Hand" to Los Angeles.
...cal committees who will re... visitors have taken up the ...irit in which the excursion is ...ed and will allow no private ...ats schemes to be furthered. ... object will be to show the ... the resources of the country ... them judge for themselves ...here the will choose to enter ...gotiations for land if that is ...ject.

GREAT INTEREST.

...FORD, April 7.—Great interest ...n manifested here in the San ... Valley excursion next week ...the auspices of the Los Angeles ... The Chamber of Commerce is ...g entertainment for the home... ...on the special train, including ...mobile rides through the city ...rounding country and probably ...ion at headquarters. The scope ...entertainment will be governed ... time allotted to this city by ...hedule, and the Chamber of ...rce is desirous of making the ... stop-over as long as possi... ...he excursion formed the prin...pic of discussion at the meet... ...the directorate last night, and ...cursionists may be assured of ...al welcome in Hanford.

...Times excursion to the San ... Valley will leave Los Angeles ...uesday evening at 5:30 o'clock. ... number of registrations have ...been received, but there is am... ...ommodation on the special train ...y more. The cost of the trip, ...g meals, berth and all expenses ... and a half days is but $19.50. ...be an accommodation to those ...es for the trip if persons de... ...go will register at The Times ... office before Saturday night.

PERSONAL.

...d Mrs. H. L. Hughes of Syd... ...Australia, who are on a tour of ...ed States, are at the Alexan...

... D. Fairbanks, interested in ...growing in Imperial Valley, is ...ed from Imperial at the Hol...

... Tudor and wife of Bozeman, ...are staying at the Hayward. ...Tudor is a cattleman.

... Rhymer, American representa... ...e coffee importing company in ...e is spending a few days at ...Alexandria.

... Bennett, a dealer in oil ...r registered at the Hollenbeck ...aricopa.

... Rugg, a grain broker, accom... ...by his wife, is registered at ...gelas from Minneapolis.

...donaegui, an owner of ex... ...lands and mining properties ...nada, Lower California, is at ...t Nuys.

... Mayne, a mining engineer, ...ffices at Manhattan, Nev., is a ...arrival at the Hayward.

... Hanson, his wife, children ...rse, are occupying apartments ...Lankershim. Mr. Hanson is a ...state operator of Des Moines, ...

... McKay of the Department of ...ture, Washington, D. C., ar... ...esterday at the Hayward.

... Tobin of Pioneer, Nev., and ... T. Tobin of Denver, both in... ...e mining, are registered at ...Alexandria.

..., representative of a fa... ...French glove house, is at the ... His home is in Paris.

...Easton, a commission mer... ...New York City, is at the ... He will make Los An... ...future home.

... C. Gillette, wife of the ...ager, and her son, King G., ...ered at the Alexandria from ...

... Cullinan, his wife, two chil... ...a maid, are at the Van Nuys. ...is of the law firm of Cul...

the famous caterer of ... accompanied by Mrs. ... is occupying a suite at ...

Dr. H. G. Peet, his ... M. Reed, of Chicago, ... lenbeck. They have th... with them and will tr... Los Angeles to Portland.

Mrs. W. O. Shults and ... F. Pakes and daughter ...ple of Denver, are occ... at the Lankershim whi... friends.

A. R. Holden of Mont... Jackson of Edmonton, C... cent arrivals at the Al... are both interested in l...

J. S. B. McMurray, ... manufacturer of Belfast ... G. T. Fitzgerald of New ...journing at the Alexan... days.

A party of autoists w... San Diego to Los Ang... morning is made up of ... F. Stansfield; E. W. Fu... H. Willett.

D. L. Bliss, Jr., presid... the Lake Tahoe Railway ...portation Company, is ... accompanied by C. W. ... istered at the Van Nuys.

W. Seward Webb, ... brother, H. Walter W... York City, are at the Ale... are the sons of Dr. W. ... who is closely connect... Vanderbilt interests, a... among the social leaders ...

A. F. Austin, for seve... sistant manager of Ham... one of the large resort ... gusta, Ga., is a guest at ...shim. He was for a num... connected with the Plan... hotels through Florida. ... recently resigned his po... to Los Angeles to make ... home.

U. S. Royar, of Royar ... companied by his brother ... Wednesday for the East. ... He will also visit his old ...scuri and many of the la... fore returning.

MODESTO EXCUR...

Special Train Starts Nex... the County Seat of ... Stanislaus.

There is no denying tha... wide-awake, progressive t... fornia, Modesto, the cou... "Sunny Stanislaus," is one ... active and attractive. ... may be. It is situated ... center of the great San J... ley, surrounded by a vast t... fertile soil and effectivaly ... an admirable system of ir... name of San Joaquin "Va... rect, because it lies betwe... long ranges, the Coast Ran... ever snow-capped Sierra. ... But as these are, on an av... miles apart, the land is ra... "plain." For something ... years the annual rainfall ... been sufficient for good grai... abundant pasture, but now ... irrigation canals and numer... make certain the immense ... alfalfa for dairying and ra... of deciduous and citrus tr... and nuts; vineyards, ... melons, berries and all kind... tables. That this irrigatio... ly and permanently transfo... erstwhile grain farming r... better paying property is ... shown by this fact: while, ... mer times a 1000-acre "ra... would probably lack cows ... milk and butter for the ra... Stanislaus is now officiall... to be the first county in ... State in the matter of dair... This not only because of th... ful increase of alfalfa, but a... of the constant improvem... herds of cows, Jerseys, ... Holsteins, Dutch belted, Du... strains, and others. Thes... through the different cream... a very large amount of mon... stant circulation. The farm... few cows and the dairyma... "big string" of them, get th... fat checks every two weeks.

The orchards of peaches ... and other fruits are rapidly c... to bearing and will keep the ... nery, drying grounds, and ... houses exceedingly busy. ... which ripen for the Thanksgi... days, are well out of the w... the other fruits come on.

The "Wright" system of irr... under the State law. It is as ... the people, by the people, an... people" as is our school syst... resident landholders and taxp... cide, at a special election, ... not a proposed district shall ...

COME ALONG?

AD HAND IN SAN JOAQUIN.

lents of Valley Preparing for Reception.

es" Excursion Leaves on Tuesday Evening.

ecues, Buttermilk and Orange Blossoms.

AL CORRESPONDENCE OF THE TIMES.]
ALIA, April 8.—The coming of mes' Excursion next week is be-waited here with great interest the various cities in this part of an Joaquin Valley are preparing e a cordial welcome to the home-rs. There are a great many resi- throughout this section who orig- came from Los Angeles, and the sion from that city will be espe- welcome.

people of the San Joaquin Valley always argued that they needed the opportunity to show what is in order to interest homeseekers. special train arranged for by The , giving the excursionists a e to stop at all of the principal ms, will afford one of the best rtunities to inspect the valley that ver been given to a similar num- of people.

atton, which has been coming rap- to the front, as a thriving ranch- district, devoted to grain, alfalfa dairying, is preparing a big bar- for the visitors. This will be on Thursday morning. Visalia paring to display its sugar in- y and the advantages of fruit ng in the immediate vicinity.

y of the towns have undertaken ast of securing conveyances to rt the party some distance the railroad stations so that the ers may have a chance to get out into the fields, inspect the and the growing crops and talk the ranchers.

Tulare, the guests on The Times on are promised plenty of but- cheese and other products of dairy. The dairy association here to be the largest in the valley the conditions for dairying are nearly ideal. Tulare is a pros- town and the stop here will be most one.

Porterville there will be a wel- reception to the party—if orange on can make one. Porterville a district of the early orange and it is late there for the fruit, the will see the orchards in bloom have a chance to inspect some fine

Exeter, Dinuba, Fresno, Corcoran, Bakersfield and are preparing their own fea- entertainment. The "Glad excursions of the Chamber of have become famous up the and the present occasion is re- as an opportunity of returning and" to Los Angeles.

committees who will re- the visitors have taken up the which the excursion is and will allow no private schemes to be furthered. object will be to show the the resources of the country them judge for themselves they will choose to enter locations for land if that is

GREAT INTEREST.

FORD, April 7.—Great interest manifested here in the San Valley excursion next week the auspices of the Los Angeles The Chamber of Commerce is entertainment for the home- on the special train, including rides through the city surrounding country and probably at headquarters. The scope entertainment will be governed time allotted to this city by and the Chamber of is desirous of making the stop-over as long as possi- The excursion formed the prin- of discussion at the meet- the directorate last night, and excursionists may be assured of welcome in Hanford.

Times' excursion to the San Valley will leave Los Angeles Tuesday evening at 8:30 o'clock. number of registrations have been received, but there is am- accommodation on the special train more. The cost of the trip, meals, berth and all expenses and a half days is but $19.50. an accommodation to those of the trip if persons de- to go will register at The Times office before Saturday night.

PERSONAL.

Mrs. H. L. Hughes of Syd- Australia, who are on a tour of United States, are at the Alexan-

D. Fairbanks, interested in growing in Imperial Valley, is from Imperial at the Hol-

Tudor and wife of Bozeman, are staying at the Hayward. is a cattleman.

Rhymer, American representa- a coffee importing company in is spending a few days at Lankershim.

Bennett, a dealer in oil is registered at the Hollenbeck

Rose, a grain broker, accom- by his wife, is registered at from Minneapolis.

Ackenheimgut, an owner of ex- lands and mining properties Lower California, is at Hayes.

Burns, a mining engineer, arrived at Manhattan, Nev., is a arrival at the Hayward.

Hanson, his wife, children are occupying apartments Lankershim. Mr. Hanson is a motion operator of Des Moines,

McKay of the Department of Washington, D. C., ar- today at the Hayward.

Wells of Pioneer, Nev., and Wells of Denver, both in- mining, are registered at

representative of a fa- glove house, is at the His home is in Paris.

Boston, a commission mer- New York City, is at the He will make Los An- his home.

C. Gillette, wife of the and her son, King G., at the Alexandria from

Coleman, his wife, two chil- are at the Van Nuys. of the law firm of Cul-

Quick Action Means Big Saving

Siegel Sacrifices Entire Stock Men's Goods to Satisfy Creditors

That's the situation in a nutshell. It's an extraordinary opportunity for YOU—if you grasp it—QUICK. You know the character of Siegel's Men's hats and furnishings—the smartest, cleverest things in town. Everything goes in the sacrifice—NOW—at the most unheard-of reductions ever quoted to the men of Los Angeles. Look at these prices and profit by quick action—TODAY.

Siegel's New $3.00 Spring Hats $2.10

Siegel's $2.50 Hats	$1.45	$1.50 Shirts	$1.00
Siegel's $4.00 Hats	$3.00	$2.00 Shirts	$1.30
25c Silk Lisle Hose	19c	50c Ties	25c
35c Hose	25c	75c Ties	45c
50c Hose	38c	$1.00 Underwear	70c
		75c Underwear	45c

Siegel's

Correct Hats and Haberdashery

349 South Spring Opposite H. W. Hellman Building

CRYSTALLINE clearness, stirring depth and a wonderfully moving emotional quality are some of the attributes to the KRAKAUER'S tone. And what is more it retains these qualities for a lifetime. Built by men who work not only for mere money, but also for the glory of their craft, every last detail is wrought with a loving care and laborious attention to the fine touches which ensure absolute perfection.

SHEET MUSIC
All New Popular Music. Regular price 25c; our price 15c
All New Operatic Hits. Regular price 30c; our price 20c

ESTABLISHED 1861
J. B. BROWN MUSIC CO. INCORPORATED
642 S. BROADWAY

Has Anybody Here Seen Kelly?

Sung by Nora Bayes
Victor Record 60013, 10-inch, 75c

The greatest Irish song hit in years.

Sung by the same jolly, popular Nora Bayes, who, as an attractive colleen with a delicious brogue, is making the biggest kind of a success with it in "The Jolly Bachelors."

Miss Bayes has signed a contract to make records exclusively for the Victor.

Hear this record today

Any Victor dealer will gladly play for you this great hit which this favorite comedienne has sung into popularity.

And be sure to hear the Victrola

The Victor catalogue is replete with both single- and double-faced records. The only difference is in price. Buy double faced if the combination suits you.

New Victor Records are on sale at all dealers on the 28th of each month.

Victor Talking Machine Co., Camden, N. J.

To get best results, use only Victor Needles on Victor Records

The Above Are For Sale By

Geo. J. Birkel Co.

Steinway, Cecilian and Victor Dealers

345-347 South Spring Street

CANCERS CURED

WITHOUT KNIFE OR PAIN OR PAY UNTIL CURED
HUNDREDS OF TESTIMONIALS FROM PEOPLE WHO WILL WRITE YOU THAT WE SAVED THEIR LIVES
BOOK SENT FREE. PRINTED GUARANTEE
THIRTY-SIX YRS. CURING CANCERS

We cure other diseases on same terms. CANCER NEVER PAINS until last stage. Come while it is small, before it poisons deep or attaches to bone. We refuse hundreds who wait too long. A Tumor or Lump IN WOMAN'S BREAST IS OFTEN CANCER, AND IF NEGLECTED IT WILL POISON DEEP IN THE ARMPIT AND FATAL RESULTS FOLLOW QUICKLY.

Head Physician — Head Lady

ADDRESS DR. S. R. CHAMLEY FOR THE FREE BOOK

Offices 745 and 747 S. Main St., Chamley Bldg., LOS ANGELES, CAL.

Kindly SEND THIS to Some One With CANCER

VILLE DE PARIS
317-325 SO. BROADWAY — 312-322 SO. HILL ST.
A. FUSENOT CO

Latest Models in Children's Wear

Bring the children in today to see the newest ideas in dresses, suits, coats, hats, etc. Our garments have been selected with great care and pleasingly combine style and service at reasonable prices.

Boys' Colored Wash Suits $1.25 to $5.50
These nobby little suits are made in Russian style with Knickerbockers, in gingham, galatea, linen, chambray and rep. In plain colors, checks and stripes. Ages 2 to 6 years.

Boys' White Wash Suits $2.50 to $6.50
Made of rep, linen and galatea, in latest styles. For ages 2 to 6 years.

Children's Pique Coats $2.50 to $8.50
Natty styles made of white pique, for children from 6 months to 3 years.

Children's Color'd Wash Dresses
Ages 2 to 6
From $1.50 to $4.50
In French, Russian and jumper styles, shown in plain colors or fancy stripes and checks, in chambray, gingham or rep.

Girls' Wash Dresses
Ages 6 to 14
From $2.50 to $8.50
Made in Sailor, Russian, jumper, co-ed and trotteur styles. In ginghams, rep or chambray in the newest patterns and colorings.

Children's Muslin Underwear

We show a complete line of muslin undergarments for children from 2 to 14 years old. They are well made of good material and priced as follows:

Drawers	25c to $1.25
Skirts	50c to $3.50
Gowns	50c to $1.75

New Reynier Kid Gloves

3 Pearl Clasp REYNIER SUEDE at, Pair $2.00
French filet embroidery on backs, hand sewn seams.
In addition to the staple shades they are shown in gold, linen, mustard, apricot, lavender, pink and light blue, yellow and violet.

3 Pearl Clasp REYNIER GLACE at, Pair $2.00
Overseam with dainty broad stitching on backs, made of finest quality of French skins, shown in
Stone green, mustard, gold and natural linen color, besides all staple shades.

2 Clasp REYNIER SUEDE at, Pair $2.25
Pique sewn. Shown in pearl white, pearl gray, medium gray, gunmetal, castor, tan, black and natural linen color.

2250—$200 Cash—$25 Per Month—Including Interest

Five large rooms, bath and screen porch, modern plumbing, wired, concrete foundation, fire-place, book cases, china closet, cupboards, drawers, bins, drain board and cooler, lawn in, trees planted, cement work and street work done. 15 minutes from First street. Just South of Oneonta Park at Sierra Park Station. A pretty modern home with 50x150-foot lot and beautiful view.

SEE W. E. JONES,
320 Pacific Electric Bldg., 6th and Main.
Home 10345. Broadway 2468.

YOU HAVE absolute control of the fire at all times when using a

GAS RANGE

If you want much heat or little heat it can be regulated merely by turning the valve.

Los Angeles Gas and Electric Corporation
645 SOUTH HILL STREET.
Phones: Main 8920. Home 10003.

MODESTO EXCURSION.

Special Train Starts Next Week for the County Seat of "Sunny Stanislaus."

There is no denying that among the wide-awake, progressive towns of California, Modesto, the county seat of "Sunny Stanislaus," is one of the most active and attractive. And well it may be. It is situated towards the center of the great San Joaquin Valley, surrounded by a vast body of very fertile soil and effectively watered by an admirable system of irrigation. The name of San Joaquin "Valley" is correct, because it lies between the two long ranges, the Coast Range, and the ever snow-capped Sierra Mountains. But as these are, on an average, sixty miles apart, the land is rather a vast "plain." For something like forty years the annual rainfall has usually been sufficient for good grain crops and abundant pasture, but now the great irrigation canals and numerous ditches make certain the immense acreage of alfalfa for dairying and hay; orchards of deciduous and citrus fruits, olives and nuts; vineyards, sweet potatoes, melons, berries and all kinds of vegetables. That this irrigation is rapidly and permanently transforming this erstwhile grain farming region into better paying property is decisively shown by this fact: while, in the former times a 1000-acre wheat ranch would probably lack cows enough for milk and butter for the ranch hands, Stanislaus is now officially reported to be the first county in the whole State in the matter of dairy products. This not only because of the wonderful increase of alfalfa, but also because of the constant improvement in the herds of cows, Jerseys, Guernseys, Holsteins, Dutch belted, Durham milk strains, and others. These dairies, through the different creameries, keep a very large amount of money in constant circulation. The farmer with a few cows and the dairyman with a "big string" of them, get their butter-fat checks every two weeks.

The orchards of peaches, apricots, and other fruits are rapidly coming into bearing and will keep the large canery, drying grounds, and packing-houses exceedingly busy. Oranges, which ripen for the Thanksgiving holidays, are well out of the way before the other fruits come on.

The "Wright" system of irrigation is under the State law. It is as truly "Of the people, by the people, and for the people" as is our school system. The resident landholders and taxpayers decide, at a special election, whether or not a proposed district shall be formed, reflected. All bonded indebtedness for the necessary work of dams, canals, etc., is also authorized only at a properly called election. When, in the course of years, the present and next generation shall have paid off the total indebtedness, the only expense (as when all school bonds are paid,) will be the maintenance and repair. So "the land owns the water." The people of the Modesto Irrigation District claim that a fine class of moral, intelligent and enterprising people are purchasing land and making homes so steadily that schools, churches, improved roads, and business concerns are rapidly increasing. The people of this district claim that "more land and water for the money" can be secured, on very reasonable terms, than in most other parts of the State.

That those interested in obtaining homes, or in investing in larger tracts for subdivision, may have a good opportunity of seeing and judging for themselves, the Chamber of Commerce at Modesto is arranging for a special round trip excursion, for a single fare, to leave Los Angeles next Thursday, April 14. At their headquarters, No. 538 South Spring street, in this city, is a "live bunch" of Modesto men, who are busy perfecting arrangements and giving information to many inquirers. They are ex-Supervisor J. W. Davison, vice-president of Chamber of Commerce; Lon J. Coffee, chairman of Special Committee; J. A. Edwards, F. E. Smith, Albert Osvalt, Adrian Sweet, D. E. Saunders, George Brinkerhoff and J. W. Webb.

The Modesto people naturally recognize Los Angeles as the most advantageous and promising recruiting ground for homeseekers—the gateway to desirable immigration to California.—[Adv.

Go to the Cooksey Barber Shop
for your baths. Saturday, fresh piece of soap with each bath. All the towels you want. 25 cents bath or 5 for $1. 223-25 W. 4TH ST.

"The Times" Homeseekers' Excursion.
Traveling through a rich section of the State, 2½ days, berth and meals, entertainment and a big barbecue for only $19.50.

ALFRED C. PICKELLS has written a most

The Times-Mirror Company.

H. G. OTIS...President and General Manager.
HARRY CHANDLER...Vice-Pres. Assistant Gen. Manager.
MARIAN OTIS-CHANDLER.....Secretary.
ALBERT McFARLAND....Treasurer.
PUBLISHERS OF

Los Angeles Daily Times

Pronounced Lōce-AHNG bayl-ais.

EVERY MORNING IN THE YEAR.

Vol. 57, No. 127.

Daily, Weekly, Sunday and Weekly Magazine. Founded Dec. 4, 1881. Twenty-ninth year.

THE NEWS: Our Associated Press service covers the globe, with over 35,000 words daily, exclusive of specials.

TELEPHONES: Counting Room, Subscription Department, Editorial Rooms, City Editor and Local News Room: Sunset, Main 8200; Home, ask for THE TIMES.

AGENTS: Eastern Agents, Williams & Lawrence, Brunswick Building, 5th Ave. and 26th St., New York; 1274 Marquette Building, Chicago; Washington Bureau, 46 Post Building. (THE TIMES on file; San Francisco office, Room 1206 Call Building, R. J. Bidwell, Representative.

SWORN CIRCULATION: Daily, net average for 1896, 18,901; for 1897, 19,258; for 1898, 26,191; for 1899, 25,781; for 1900, 28,758; for 1901, 28,448; for 1902, 30,230; for 1903, 36,346; for 1904, 37,102; for 1905, 43,139; for 1906, 50,502 copies; for 1907, 52,811 copies; for 1908, 53,790 copies; for 1909, 64,904 copies; Sunday average for 1909, 81,128 copies.

ADVERTISING: The greatest volume of business advertising, the finest display, the best classifications, the largest actual returns to advertisers. No unsupported claims made. Undeniable proofs of circulation and effective results produced upon application.

SCOPE AND AIMS: THE TIMES, devoted to the great principles of Liberty and Law, Equal Rights and Industrial Freedom, and to the upbuilding of the country, has a far larger bona fide sworn net circulation than any local rival. Its steady and staying patronage are the sober, industrious, substantial, liberty-loving, law-abiding, level-headed, successful, home-making, home-keeping and prosperous men and women within its circulation field.

TERMS: Daily, Sunday and Magazine, 75 cents a month, or $8.00 a year. Daily without Sunday, $7.50 a year; Sunday, $2.50; Magazine, $2.50; Weekly, $1.50.

Offices: Times Building, First and Broadway. Branch, 531 South Spring Street.

Entered at Postoffice as mail matter of the second class.

Editorial Pen Points.

A man may combine business with pleasure, but he cannot combine business with love.

Not more faithful was Sancho Panza than is John Callan O'Laughlin to his knight.

With New Orleans and Washington in the field, San Francisco ought to slip in between.

Some men beat their wives with their fists while others beat them simply by marrying them.

Several weeks have now passed since the ghosts have said a blessed word to William T. Stead.

There are lots of cowardly men in this world and it doesn't need a shipwreck to prove it, either.

The wreck of the Cairnrona would seem to indicate that British chivalry is not what it used to be.

It has come to be now that when a man decides to take a wife he looks around to see whose wife he will take.

A dispatch states that the Peruvians are eager to fight. But maybe the Peruvian's bark is worse than his bite.

The Los Angeles baseball club has no business being a tail-ender. This town does not deal in that kind of commodity.

A man named McWhirter is to be a candidate against Senator Beveridge in Indiana. It is a very good fighting name.

Cardinal Merry del Val may yet see the day he will be sorry that he set himself at variance with one of the O'Laughlins.

Never kick a man when he is down, and in the case of a husky man it may be just as well not to kick him when he is up.

Women's hats are getting to be funnier than ever. Cleopatra herself would have looked a fright in the present spring hat.

In explaining the Monroe doctrine to the Kaiser we trust that Col. Roosevelt will make it plain that the thing can't be busted, "nohow."

In one way, the Panama exposition ought to be held at Colon. It would seem as if that part of the exposition should be the canal itself.

Jack Cudahy is in California and Lillis in in New Orleans, but Kansas City has other residents who can kick up a row if necessary.

There art two kinds of men who ought to go into politics—the man who has nothing to lose and the man who can lose without feeling it.

While Gifford Pinchot is in Europe to intercept his former chief, the Ballinger end of the controversy goes merrily on in this country.

A justice of the peace is not entitled to be called "Judge;" but in a country where titles are so plentiful and so easy, what's the difference?

The campaign in California has begun six months in advance of election day. As a matter of fact, there is never an end to politics any more.

Ex-Judge Works will be known to history as the man who made the longest run on record for the United States Senate without getting there.

New York is a big town, but the indications are that it is not big enough to hold all the people who will be on hand to welcome Col. Roosevelt home.

In the case of the Goo-Goos the office seeks the man by means of a method that starts the man chasing the office every hour of the day and night.

Henry Clay said he would rather be right than be President, but there are some men who would rather be wrong and just have the office one term.

Having spoken to several meetings in little red schoolhouses throughout the State, the Link-Roosevelt League now announces that the victory has been won.

When Col. Roosevelt reaches Ireland it is thought that his kinspeople, the Bullocks, will give him one of the heartiest receptions he has received on his entire tour.

We are 500 miles nearer Mazatlan and other west coast Mexican ports than San Francisco, yet San Francisco does a big trade with that part of the world while we do none.

The San Diego exposition boomers now in Washington are quoted as saying that they would rather see the exposition go to New Orleans than to San Francisco. Is that the proper spirit?

It is to be hoped that Dr. Ezra Healy will make another important pronouncement as to the necessity of putting poetry into church hymns when he addresses the Celtic Club next Tuesday evening.

We suppose Judge Dunne will explain to the Jefferson banquet here next week how it was that the Democrats lost Chicago. Other speakers can then explain how it was that the Democrats lost all the other places.

Looking at the incident from a disinterested point of view and wishing all men well, we can't help feeling that Cardinal Merry del Val has done himself no good while Rev. Mr. Tippie has done himself a lot of harm.

TWO GREAT ANNIVERSARIES.

It is just as well to remind the American people that today is the forty-fifth anniversary of the surrender of Gen. Lee and his Confederate army to Gen. Grant, commanding the Union army, on the field of Appomattox. Next Wednesday, April 13, will be the anniversary of the most unlucky date in the history of America. It will be the forty-ninth anniversary of the firing upon Fort Sumter.

We are not calling up these memories, sad and glorious, for the purpose of awakening sectional strife. On the contrary, the uppermost thought in the minds of all will be one of rejoicing that out of the great struggle came a preserved Union, with the Constitution of the United States and all American institutions preserved for all future generations. As we dwell upon these things, going back in memory to those other springtimes, one when the Civil War broke out and the other when it terminated, we shall forget the struggles, sufferings and sacrifices in grateful memory of a united country, of the Union made what Daniel Webster so eloquently proclaimed it ought to be, "one and inseparable, now and forever."

Next year will be the fiftieth anniversary of the breaking out of the war. Probably the Grand Army of the Republic will celebrate the event in some proper way; and, while it may possibly not be made the occasion for a national celebration, yet five years from this spring will come the semi-centennial anniversary of the practical close of the war; and we do not hesitate to suggest that that date be made the occasion of a national celebration. At the same date our people expect to celebrate the opening of the Panama Canal. The completion of that great achievement and the fiftieth anniversary of the end of the war seem to us to fall very happily together.

Now, the Times throws out this suggestion: Let us have a joint celebration, one of the peace anniversary, the other of the completion of the canal. Let them both be national in their scope; and we couple this suggestion with the further one that one be on the Atlantic Coast and the other on the Pacific. Washington is the place to celebrate the fiftieth anniversary of the close of the war. It is the national capital, and it was there the great army that fought the war to a successful issue was disbanded. The Panama Canal is more important to the Pacific Coast than to the Atlantic, and we repeat the contention we have heretofore raised that the Pacific Coast is the proper place to celebrate this great event. Let that exposition be held on the shores of the Pacific, and let it be at San Francisco, the metropolis of the great Far West.

It seems to us as if the two expositions may be made to dovetail very conveniently. Let a specific number of months be devoted to the one event, and then, with a little interim, a period be devoted to the other. We could concede very graciously that the Washington people have a fair right to select their time of year. Any time is fitting for the Pacific Coast, thanks to "the glorious climate of California." If Washington should prefer to celebrate the close of the war in the winter, we could have our exposition to celebrate the opening of the canal in the summer, or vice versa. Probably Washington would want to have the fair come to its climax about the date on which the army under Gen. Lee surrendered to Gen. Grant. If that exposition should take place, say, in the months from the first of April to the end of July, giving them the great national holiday, the Fourth of July, as one of the points of climax, we could meet that with a willing mind. Then put over an interim of several months and let San Francisco celebrate the opening of the canal along in the fall and winter months. It probably will be well along toward the end of the year 1915 before the work is completed, and the big ditch in order for the free passage of ships. Assuming this to be so, the two times would dovetail admirably.

The various nations of the world will be solicited to set up an exposition for the Panama fair, which we may assume to be a fact, or sure to become a fact in the future. The double exposition would cost but little more than the single one. There are millions of Americans who will not be able to cross the continent to the fair which we assume will be held at San Francisco. To them the exposition at the national capital would afford an excellent opportunity to see the objects of art and the products of manufacture as well as of agriculture of the various nations. California draws any year nearly 100,000 tourists across the continent, and there are a few millions of persons west of Omaha who would not go to Washington, a couple of millions on the Pacific Coast who could not bear the expense of such a trip across the continent, but who would visit a fair midway up and down the Coast, say at San Francisco. There are nearly 100,000 other Americans who go to Europe every year who could easily be diverted to a trip to the Pacific Coast.

This plan might work out in such a way as to allay all hostility and jealousy between the two coasts. The great central region may be assumed to remain generally neutral, and the conflict will be between the coasts.

By holding this double exposition the cause of contention would be removed. Surely there are no cities more fitted for such fairs than the national capital for the one commemorating the fiftieth anniversary of the close of the war and the successful preservation of the Union, and none more fitting than San Francisco to celebrate the opening of the canal, whose usefulness to the Pacific Ocean ports will be beyond all power of calculation.

SAN DIEGO SHOULD REPUDIATE THEM.

The reported alliance between "Director-General" D. C. Collier and "Director of Publicity" Robert F. Connolly, two reputed spokesmen of the San Diego fair committee (now in Washington) and the promoters of the New Orleans show, together with the offensive remarks of Connolly (a turnip-seed newspaper reporter, that's all,) should bring the judicious friends of San Diego to their senses. Connolly is quoted as saying that sooner than forward the success of the San Francisco Panama Canal fair the San Diegans will boost for New Orleans, and that the San Francisco enterprise is unworthy because of the politics mixed up in it. Or, as the dispatch ran:

"Mr. Connolly said: 'We are fighting San Francisco because San Francisco has been playing politics in this exposition matter. We are willing to join hands with New Orleans if necessary. San Diego does not propose to ask Congress for a single dollar other than an appropriation for a government exhibit. All we want is for Congress to extend an invitation to the San Diego exposition to the countries of South and Central America.'"

This is boys' talk, cheap and vicious, unworthy of a city of any dimensions or pretensions, commercial, intellectual, spectacular or moral. The Los Angeles Merchants' and Manufacturers' Association has already adopted a ringing protest, and other bodies will take cognizance of such a nasty attack upon a great State-wide undertaking for the State's benefit, which has all California behind it. San Diego should repudiate and call in such representatives. They are doing her harm. The only possible influence such talk could have would be toward making San Diego a pariah among cities and destroying her hope of recognition from the Legislature or the people of the State.

When something occurs to renew in the breast of the sad old world the religious acrimonies that have made men hate one another, then is the time for real Christians to exercise charity of thought

NEXT.

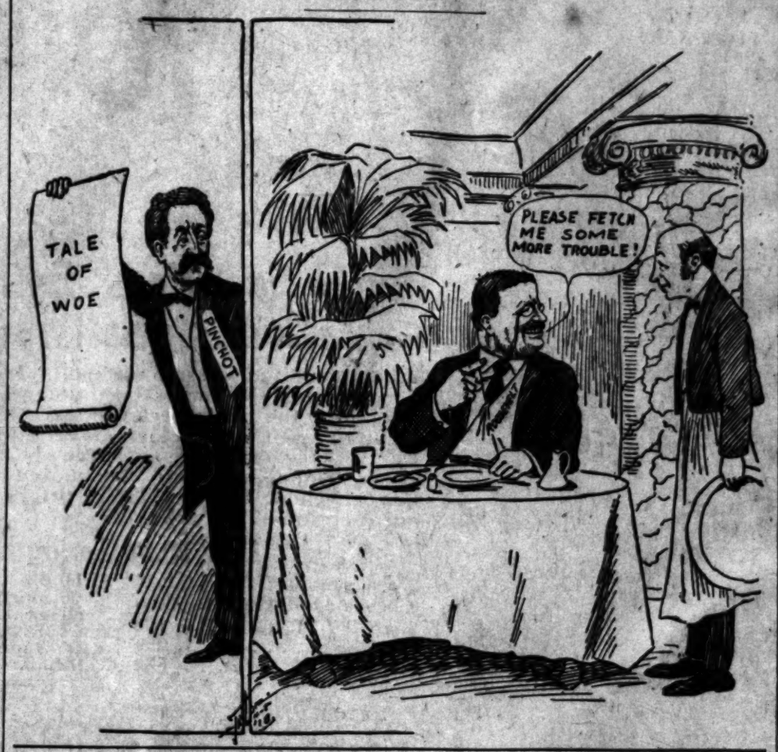

WHAT WOULD VARDAMAN BRING?

A woman lobbyist in Mississippi, before the court for examination, stated boldly that her business was buying and selling Mississippi Senators. She was in blissful ignorance that bribery was an offense against the laws of the State in which she lives. We are not fully informed whether this was due to dense ignorance of the law on the part of the woman or whether it was forgetfulness caused by the frequent bribing of officials in that State. She seems to have made a profession of the business, according to her own statement. To those of us who do not live in Mississippi the interesting question arising from this incident is, Why does she not turn her attention to buying and selling Mississippi Governors? There is Vardaman, for instance. How much would his value be in the political markets? As a specimen for a museum made up of political freaks he and Jeff Davis of Arkansas would make a very interesting pair.

CONCERNING COLD-STORAGE FOODS

The Federal government has begun what promises to be a thoroughly exhaustive study of the preservation of food products in cold storage. This investigation takes a double course. One is to determine to what extent the cold-storage process is used to stow away different kinds of food when they are excessively cheap in order to maintain a high price on the portion of these products offered to the consuming public. The other is in relation to the effect on the health of the people of the use of cold-storage foods.

The second inquiry is thoroughly germane to the business of the government. It is a legitimate function of good government to do everything in its power to further the physical well-being and to preserve the public health. The investigation cannot be too thorough, provided it is only sincere. If the preservation of food by freezing after any given time deteriorates it materially and thereby endangers the public health, the government will have a right to limit the time in which food should be kept in this kind of way. We are not in favor of sumptuary laws, nor are we in favor of the unnecessary interference of the government, whether it be Federal, State or municipal, in the business affairs of the people. Probably the best law that could be passed would be one which would demand of all merchants, large and small, to stamp the time when food products are put in storage in order that the consuming public may know just what they are buying and using. Beyond this the government should not go, excepting in extreme cases where the stored food is known to be unfit for human food.

As to the other branch of the inquiry, the government will need to be still more chary of the exercise of its powers. There are times when eggs, butter, poultry and different kinds of fruit come on the market in excessive quantity. If there is not some disposition made of a portion of it the prices will become ruinously low in so far as the producers are concerned. Now, the producer merits the attention of the government quite as much as the consumer. But that is not the real point. Any unnecessary interference of the government with the natural course of the markets will not be for the good of producer or consumer, but the contrary. By the use of cold storage the cost of food products has been equalized along the different seasons of the year. Butter, eggs and fruit do not become drugs in the market at one season and extremely scarce at another. By the preservation of a quantity of them in cold storage, undoubtedly the market has been prevented from going to pieces.

Governments have a right to see that food is not destroyed. If a portion of the product at the flush season is put away in order that it may decay and become spoiled, a penalty should be attached to such a practice. The other day we were informed from Sacramento that fishmongers of that city were in the habit of sending to the incinerator tons of fish every day in order to keep the price of that food on the market at a high point. This is a crime as well as a sin. The cupidity of the fishermen results in the taking of excessive quantities of fish, and then the cupidity of the fishmongers leads to the wanton destruction of this food, while the consumer is taxed unnecessarily. It should be competent for the government to stop practices like these.

AWAKENING CHINA.

There is no doubt we are in the twentieth century. There can be no longer any question that modernism is alert, even rampant, in the world. The little diplomatic misunderstanding between the Vatican and Col. Roosevelt is of no more weight than a feather compared with the rupture between England and China.

A prince of the royal blood from Peking is about to make a pretty extensive tour of the world. The British government sent a bullying message to the Emperor of China that the young prince would not be received at the court of St. James unless certain concessions asked by the English were granted by the Chinese.

In days gone by, remembering Britannia's thunders roaring at the gates of Chinese coast cities to enforce the admission of baleful opium into the Flowery Kingdom, we would have expected this demand of our friend John Bull to bring all Chinamen to their knees and the court cringing before the lion to help himself to anything he wanted, and if he did not see what he desired, to ask for it.

But that was in a past age. In the twentieth century things are different even in China. The young Chinese prince is told to cut Great Britain from his visiting list and let the lion roar in unsatisfied rage.

We hope this is an index of the awakening of China. It is a great empire, full of undeveloped wealth, and with a teeming population of willing and skillful hands to develop the wealth if only the way were shown. All China wants is leaders to become one of the greatest powers in the world. We want no concessions in China that the Chinese government will not grant willingly. If China can do her own developing we shall be satisfied. We do want China developed. We want this index of the spirit of modernism made more than a sign. We want the actual power of awakening and development to come.

With China's teeming population once awake and once imbued thoroughly with the spirit of the twentieth century, the openings there for trade between our country and that oriental people will be almost beyond the scope of figures to state what it will be.

The United States is a little more developed than China, but our development is only just at the threshold. We were once the chief exporter of food products. We are lagging far behind our former record in this respect, and if we are to maintain our foremost position as the country of the greatest wealth in the world we must find markets for our new exports, which will be mostly products of factories and mills rather than of farms and woodlands. Our sole interest in China is the development of the wealth of that nation, for with such development will come a lifting of the Chinese to a higher plane of living where the demand for the output of western industries will be equal to that of half the human race at the present time.

DR. COOK'S TURN NOW.

Jack Cudahy has emerged from retirement and taken to golf playing again. Jere Lillis has been discovered, trying to sneak out of the country incognito for a trip to Europe. It would seem Dr. Cook's turn now once more to show himself before his fellow-men and crawl out of his hiding place.

The Clew.

They call me dreamer since my vow
Was given unto you;
But oh, the fields are greener now,
And oh, the skies are blue!

What song the quiet night-glooms hold,
How big the new stars burn!
And oh, the dawns are showers of gold
From out a purple urn!
—[John G. Neihardt, "The Fugitive Glory."

UNCLE WALT, WARBLER.

BY UNCLE WALT MASON OF EMPORIA.
Where Grows the Sunflower.

How true it is, as Burns once said, that man was made to mourn! The man who has no aching head, is sure to have a corn. My tooth was aching, day by day, with loud, insistent hum; I stuffed it full of prairie hay, and put dope on the gum; in one tired hand my jaw I held, with tears bedewed the floor; I walked the floor all night and yelled, and pranced, and pawed, and swore. And then an inspiration came; I had the tooth pulled out—and then I found that I was lame with forty kinds of gout. I never knew the gout was there until the tooth was gone; ah, how I raved, in my despair, that I had had it drawn! The doctor came, to cure the gout; my foot was boiled and fried; he poured dope in me with a spout, and shot it through my hide. One day he gave a joyful cry: "It leaves, my friend, it leaves!" And when the gout had said good-by, I found I had the heaves. And so I bear this chaste disease, and will until I die, and you may hear me cough and wheeze as you go loping by. I bear it with a cheerful mind, this ill that seems a curse, for if I lost the heaves, I'd find that I had something worse.

[Copyright, 1910, by George Matthew Adams.]

A Great Man.

To say of Justice Brewer that he was a great judge and a great man is to sum up his character. By his profound learning, by his force of intellect, by his broad sympathies and by his fine democratic instincts he impressed himself upon his generation as few persons held down by judicial conditions ever have done. In him the balance between the professional jurist occupied with abstruse questions of law and the individual citizen mindful of the human cares that occupied the men and women of his day was wonderfully adjusted. The judge never submerged the man. In both respects he rose fully to his responsibilities. On the bench Justice Brewer compelled public respect by his independence of action, by the clear, direct logic of his opinions and by the breadth of his views. In private and on the platform his frankness of speech and religious devotion to principle in spite of the boisterous tendencies of the times made him a wholesome influence among thinking people.—[New York World.

Natural Deduction.

Mabel, aged 3, taken to the butcher shop for the first time, gazed in horror at the sawdust on the floor.

"Pa," she whispered, "does he butcher dolls?"—[Buffalo Express.

All rising to great place is by a winding stair.—

SCIENCE NOTES.

Oysters and Germs.

According to Prof. W. A. Herdman, natural history at the University of L... ters that may be contaminated with ... can be washed free of all disease by ... for a certain period in pure water. ... at Liverpool University have clearly ... the feasibility of thus rendering oysters ... disease breeders.

Fecundity of Oysters.

The fecundity of oysters is unparalle... ing to Prof. Herdman of the Univers... pool, who says a single oyster is capable ... ing sixteen million, that in the next ... these all lived and thrived they in turn ... duce two hundred and fifty-six million ... in the third generation there would be ... and ninety-six million million ... fourth generation sixty-three thousand ... and thirty-six million million million ... when he came to the fifth generation, ... ter of the first generation would have ... million forty-eight thousand five hund... enty-six million million million ... dred and thirty-one times the bulk of ...

Long Telephone Line.

A telephone line from London to ... soon be possible, the distance being ab... and miles via Paris. The British Po... 700 miles as the limit for ordinary ... some recent tests telephone conversati... between Liverpool and Marseilles, a ... over 1000 miles. Telephone engineers ... overcome the distorting effects on long ... is called "loading." At short inter... line small coils of wire are placed ... telephone lines, and these, if spaced ... properly in accord with the now his... tions of Pupin overcome the effec... speech possible over much greater ... wet weather the distortion of the s... hardly suitable for overhead wires, ... theless been tried and is stated to ... of speaking about three times. The ... tance over which speaking is possib... Boston and Omaha, a distance of abo...

Easy Disinfection.

It has been proved by experiment ... sible to disinfect clothing very ... ironing. Clothing which has been ... affected by various contagious disea... contained bacteria or pus, diphtheria ... was sprinkled and ironed. It was ... plates of gelatine prepared for the ... teria, but not a single colony was de...

Oxygen Gas Cuts Armor Plate.

Oxygen gas as prepared by Prime... gium when applied to armor plate ... so that large blocks can be cut from ... can be manufactured and tanked for ... applied to the metal by a torch. ... is for armor plate, cutting steel girder... old bridges or moving heavy steel ... fire or accident. The method is now ... sively used by Krupp in armor plate ... in Europe. Besides cutting, the appli... in the welding of copper, aluminum ... metals.

New Method in Surgery.

A new way of removing tacks and ... sign substances from the interior of ... discovered by the surgeons of Beth Isra... New York. Jacob Miller, 9 years old, ... to the hospital by his father, who said ... was suffering from some mysterious ... had puzzled all the doctors in the neighb... boy had been losing steadily and was ... Jacob told the hospital doctors that he ... putting up pictures with thumb tacks and ... dentally swallowed one of the tacks. He ... quiet for fear of being punished. The ... promptly marched into the X-ray room ... tack was located. Then a fluoroscope ... placed on Jacob's chest and an instrum... into the windpipe. By means of the ... the screen the doctors were able ... progress of a long pair of delicate forc... been introduced into the windpipe. T... the forceps was seen to touch the ... tack, and it was drawn out. Jacob is ...

STREAKS OF WIT.

Congratulations All Around.

Mr. Jones had recently become the ... twins. The minister stopped him on the ... congratulate him.

"Well, Jones," he said, "I hear that ... smiled on you."

"Smiled on me!" repeated Jones. ... out loud at me!"—[Montgomery Adver...

The Sounds Floated In.

"Is that you dear?" said a young ... the telephone. "I just called up to say ... afraid I won't be able to get home to ... night, as I am detained at the office."

"You poor dear," answered the wife, ... ically. "I don't wonder. I don't see how ... age to get anything done at all with the ... playing in your office. Good-by."—[Bo...

A Young Financier.

The little daughter of a clergyman ... toe and said "Darn!"

"I'll give you 10 cents," said her ... you'll never say that word again."

A few days afterward she came to him ... "Papa, I've got a word worth half a ... [Everybody's.

Confirmed the Charge.

"Why did you quit your job?"

"The boss said I was a fool."

"But he didn't discharge you, did he? ... resign just for that?"

"Yes."

"Well—I guess the boss was right."—... Leader.

The Doctor's Aim.

Sufferer: Doctor, don't you think that ... to a warmer climate would do me good?

Specialist: Good gracious, man! That ... what I'm trying to save you from!—[Los ... Times.

Many Others Like Him.

Shortleigh: I say, old man, can you lend ... Longham: Impossible. I've tried to ... money several times, but you always seem ... upon it as a gift.—[Chicago News.

When Papa Fooled.

Robbie ran into the sewing-room and ... "Oh, mamma! There's a man in the ... kissing Fraulein."

Mamma dropped her sewing and rushed ... stairway.

"April fool!" said Robbie, gleefully. ... papa."—[Everybody's Magazine.

Striking Would Not Hurt.

"I wonder what a Christian Scientist ... if he happened to fall out of a balloon?"

"He'd insist that there is no such ... and therefore he couldn't possibly have ...—[St. Louis Star.

A Decided Difference.

"Mistah Walkah, kin yo' tell me ... 'tween dat new French play an'—an' ... mansion yo' bought las' yeah?"

"No, George; that's a hard one. I ... What is the difference between that ... play and the humble home I bought last ... "De one am a 'Chanticleer' an' de ... shanty wid a mawgage on it."—[Chicago ...

Temple Baptist Ch...

AUDITORIUM, Corner Fifth and Olive...
Robert J. Burdette, D.D., Pastor ...

Dr. Brougher,

The witty, wide-awake Pastor, preaches ...
11:00 A.M.—"THE VALUE OF A ... Worth More Than an Ox or a Donkey" ... Baptism and extra music.
7:30 P.M.—"THE FIGHT WITH ENVY ... Second in "Life's Big Fights."
Finest music in city—solos, quartette ... Great Organ and Chimes at 7:...

FRIENDS MEET.

HITE RAT CLUB ...DINES FOUNDER

... OF MONOLOGUE SEEKS HEALTH HERE.

Who Gains Fame in Vaude... Telling Humorous Stories ... of Honor at Affair and ... Live on Ranch in Califor...

...hite Rat Club entertained ...uller Golden at a banquet at ...esterday evening. It was not ... club, but just members who ... to be in Los Angeles, and ...mostly vaudeville artists, who ...ing at the various theaters ...e week, and who constitute ...bership of the organization. ... Fuller Golden is the organ... only life member of the club, ...om a very few friends gath...

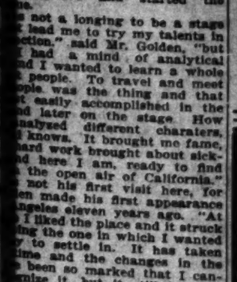

...orge Fuller Golden,

...r of the monologue, who has ...to Los Angeles to make his ...ent home, and may go into ...-ranching.

...ther, has grown into the most ... organization of actors ...ics. Mr. Golden, who arrived ...Angeles only two days ago, ... he got the idea of the club ... "water rats" which existed ... English actors, on his first ...at country more than twenty ...

... the name of Golden is men... ...heater goers of ten years ago ... attention. They recognize ... originator of the monologue, ... who appeared without make... convulsed the audience with ... stories. His niche in the ...e world was one of the high... ...nable and he was looked up... ...me of the greatest coming ...s of the age when just about ...s ago his health broke down ...y. As a result, Golden is an ...n" at the age of thirty-five.

...EGINS WITH CIRCUS.

...rcus was his first venture and ... the age of 12 years he played ... At twenty he was known on ...iety stage of England and ... but fame came when he was ...enty-five and started the ...e.

... not a longing to be a stage ... lead me to try my talents in ...ction," said Mr. Golden, "but ... had a mind of analytical ...nd I wanted to learn a whole ... people. To travel and meet ...ople was the thing and that ...t easily accomplished in the ...nd later on the stage. How ...nalyzed different characters, ...I knows. It brought me fame, ...ard work brought about sick... ...nd here I am, ready to find ... the open air of California." ... not his first visit here, for ...en made his first appearance ...ngeles eleven years ago. "At ... I liked the place and it struck ...ing the one in which I wanted ...y to settle in. It has taken ...time and the changes in the ...e been so marked that I can... ...mise it, but it still has the ...mbine," he remarked as he ...t of the windows from the ...or of the Woodward Hotel, ...e is staying with his wife.

...E ENTERS INTO STORY

...Golden is the "Lady of the ...Hair" who has entered into a ...t Mr. Golden has written, as ...ine and who has also had ...n many of the skits, not per... but merely in the story. She ...ming woman, still very young. ...e four children.

...anted first to get located ... said, "to find a little ranch, ...can be out doors and where ... folks can play in the sun, ...e chickens, and a cow, and a ... maybe a few other things ...place, and there I will try to ...of the writing which I have ...for a number of years, but ...er found time to do."

...USIASM FOR STANTON.

...n Candidate for Governor ...vention at San Diego—Other ... Trips Are Planned.

...A. Stanton and the party of ... boosters who accompanied ...an Diego will return today to ...for an invasion of Orange, ...arbara and Ventura counties ...p to San Diego was one of ... successful Mr. Stanton has ...n the interest of his candi... ...the Republican nomination ...rney. Enthusiasm over his ... may be said to be almost ...heat in San Diego, and his ... there took on the aspect of ...n.

...was no meeting held in Mr. ... interest in the southern city, ...t of the visit being merely to ... opportunity for the people ...Diego to meet the candidate, ...e him up." But he was taken ...by a delegation of prominent ...men immediately upon his ...and kept busily engaged shak... ...with citizens, and discussing ...e plusses of the campaign, ...as stay.

...planned, Mr. Stanton's next ...begin Tuesday morning, and ... him through the southeast... ...of Los Angeles county, ...Orange county. He will be ...by a number of promi... ...men. The trip will be ...automobiles, and will con...

Harris ... Outfitt... Men, Women ... 447-439-441 ...

Shoe ... Chil...

Staub shoes ... gained a wide ... cause they fit, ... wear and ... tain their shape ... wealth of style ... $2.50, according ... of the children ... the parents' ... perfectly. Com...

Sta...
Broadway, ...

BROMO SELTZER ... 25c SIZE ...
OFF A. VAUGH... ... 352 S. Spr...

Exper...
is the fitting o... choosing of mo... gesting of acces... here, from train... who make the ...

Corse...
and its influence ... grace and ... specialty, a stu... ence. No wond... is known for pe...

Fitting...
We have here ... model for every ... are equipped to ... when necessary ... that we can gu... faction.

Newcomb's ... CORSET S...

VOLLMER-JANT...
The Real China ... Glass, Et...
N. E. Corner Seventh ...

Santa Barbara and Ve... visiting every place o... No big meetings will be ... will be numerous open ... and talks by Mr. Stan... Mr. Stanton and his f... vinced that this metho... ing is going to be very ...

The itinerary for the ... tour is as follows: T... Los Angeles 8:30 a.m.; ... 9:15; leave 10 a.m.; a... 10:30; leave 11:30 a.m. ... heim 11:45; leave 1:15 p.... ange 1:45; ... 3; leave 5; arrive Artesia ... arrive Norwalk 6:15; lea... Los Angeles 7:30.

Wednesday—Leave Lo... m.; arrive Downey 9:45 ... arrive Whittier 11:30; le... arrive El Monte 2:15; lea... rive Puente 3:30; leave ... Claremont 4:30; leave ... rive Los Angeles 7.

Chamberlain's Stomach ... Tablets will brace up the ... ish sick headache, pre...

FRIENDS MEET.

HITE RAT CLUB DINES FOUNDER

A OF MONOLOGUE SEEKS HEALTH HERE.

Who Gains Fame in Vaude- by Telling Humorous Stories est of Honor at Affair and to Live on Ranch in Califor-

White Rat Club entertained Fuller Golden at a banquet at yesterday evening. It was not ire club, but just members who ed to be in Los Angeles, and e mostly vaudeville artists, who ying at the various theaters the week, and who constitute mbership of the organization. e Fuller Golden is the organ- d only life member of the club, from a very few friends gath-

eorge Fuller Golden,

or of the monologue, who has to Los Angeles to make his nent home, and may go into nessmashing.

ntion, has grown into the most organization of actors Mr. Golden, who arrived Angeles only two days ago, t he got the idea of the club "water rats" which existed English actors, on his first t country more than twenty

the name of Golden is men- theater goers of ten years ago attention. They recognize originator of the monologue, who appeared without make- ravished the audience with stories. His niche in the ite world was one of the high- tainable and he was looked up- one of the greatest coming s of the age when just about ago his health broke down As a result, Golden is an at the age of thirty-five.

BEGINS WITH CIRCUS.

was his first venture and the age of 12 years he played At twenty he was known on ity stage of England and but fame came when he was enty-five and started the

not a longing to be a stage had me to try my talents in ition," said Mr. Golden, "but had a mind of analytical and I wanted to learn a whole people. To travel and meet ple was the thing and that easily accomplished in the and later on the stage. How analyzed different characters, ng knows. It brought me fame, hard work brought about sick- and here I am, ready to find in the open air of California." is not his first visit here, for made his first appearance Angeles eleven years ago. "At I liked the place and it struck ing the one in which I wanted to settle in. It has taken time and the changes in the have been so marked that I can- recognize it, but it still has the ttractive," he remarked as he out of the windows from the ony of the Woodward Hotel, he is staying with his wife.

ENTERS INTO STORY

Golden is the "Lady of the Slate" who has entered into a Mr. Golden has written, as ime and who has also had in many of the skits, not per- but merely in the story. She ding woman, still very young. ves four children.

wanted first to get located he said, "to find a little ranch, can be out doors and where folks can play in the sun, he chickens, and a cow, and and maybe a few other things place, and there I will try to of the writing which I have for a number of years, but ever found time to do."

RUSIASM FOR STANTON.

Candidate for Governor Ovation at San Diego—Other Trips Are Planned.

J. Stanton and the party of boosters who accompanied San Diego will return today to for an invasion of Orange, Barbara and Ventura counties

to San Diego was one of successful Mr. Stanton has in the interest of his candi- the Republican nomination Enthusiasm over his may be said to be almost beat in San Diego, and his there took on the aspect of

was no meeting held in Mr. interest in the southern city. of the visit being merely to opportunity for the people to meet the candidate. up." But he was taken by a delegation of prominent men immediately upon his kept busily engaged shak- with citizens, and discussing phases of the campaign, ahead.

Planned, Mr. Stanton's next will be Tuesday morning, and from through the southeast- of Los Angeles county, Diego county. He will be for a number of promi- towns. The trip will be automobile, and will con-

Santa Barbara and Ventura counties, visiting every place of consequence. No big meetings will be held, but there will be numerous open air gatherings and talks by Mr. Stanton and others. Mr. Stanton and his friends are convinced that this method of campaigning is going to be very effective.

The itinerary for the Orange county tour is as follows: Tuesday—Leave Los Angeles 8:30 a.m.; arrive Rivera 9:15; leave 10 a.m.; arrive Fullerton 10:30; leave 11:30 a.m.; arrive Anaheim 11:45; leave 1:15 p.m.; arrive Orange 1:45; leave 2:45; arrive Santa Ana 3; leave 5; arrive Artesia 5:30; leave 6; arrive Norwalk 6:15; leave 6:45; arrive Los Angeles 7:30.

Wednesday—Leave Los Angeles 9 a.m.; arrive Downey 9:45; leave 10:45; arrive Whittier 11:30; leave 1:30 p.m.; arrive El Monte 2:15; leave 3 p.m.; arrive Puente 3:30; leave 4 p.m.; arrive Claremont 4:30; leave 5:30 p.m.; arrive Los Angeles 7.

Chamberlain's Stomach and Liver Tablets will brace up the nerves, banish sick headache, prevent despond-

HF THE MARK OF GOOD CLOTHES
KNOW US FOR BEST VALUES

CHILDREN'S SPRING WEAR

Look to us for Spring Wear for the Youngsters. We'll fit them out most satisfactorily, and at moderate cost.

Boys' Wash Suits $1.00 up.
Girls' Wash Dresses $2.50 up.
Romper play Suits for Boys and Girls, 50c.
Novelty Headgear for the Youngsters, clever new ideas in straw and other materials, as well as regulation Hats and Caps.
Perfect fitting Shoes for both Boys and Girls.

WE FILL MAIL ORDERS.

Harris & Frank
Outfitters for Men, Women, Boys and Girls
437-439-441-443 SOUTH SPRING

Shoes for Children

Staub shoes for children have gained a wide popularity because they fit, because they wear and because they retain their shape. We show a wealth of styles at $1.75 to $3.50, according to size. We fit the children's feet and the parents' pocketbooks perfectly. Come today.

Staub's
Broadway, Cor. Third

BROMO SELTZER, 25c SIZE 19c
OFF & VAUGHN DRUG CO., 352 S. Spring St.

Expert
is the fitting of Corsets, the choosing of models, the suggesting of accessories, you get here, from trained corsetieres, who make the

Corset
and its influence upon health, grace and gown-fitting a specialty, a study and a science. No wonder the Corset is known for perfect

Fitting
We have here not only a model for every figure, but are equipped to so select and when necessary alter Corsets, that we can guarantee satisfaction.

Newcomb's Corset Shop 531 SOUTH BROADWAY

VOLLMER-JANTZEN CO.
The Real China Store. Cut Glass, Etc.
N. E. Corner Seventh and Hill Sts.

J.W. Robinson Company
Boston Dry Goods Store
S. Broadway 235-237-239. S. Hill St., 234-244

Toques for middle-aged women who want something noticeably rich yet not unseemly conspicuous.
(Millinery Department, Second Floor.)

Men's shirts rare values at $1.50

One of our Broadway windows shows a few of the many new patterns in high-grade Penang and Madras cloth shirts at a dollar-fifty—correctly cut garments in coat style, with soft or pleated bosoms and attached cuffs. Uncommonly attractive designs. Exceptional values.
(Just Inside Main Entrance.)

Time your youngsters had new toys

Just give this a moment's thought—isn't it unreasonable to expect your youngsters' Christmas supply of toys to amuse them throughout the year? Give them something new occasionally.

Small lot of fur and real hair animals—cows, sheep, horses and monkeys—at half regular prices, because they are slightly damaged.

Collapsible go-carts for dolls—leather tops and rubber tires—$3.50 and $5.

Cloth-bound books for girls and boys—all by well-known authors—35c to $2.75.

Washable muslin books for small children 5c to 50c.
(Fourth Floor; Take Rear Elevator.)

Misses' $20.00 and $25 suits $15

Final clean-up of medium-weight tailor suits—mostly Homespuns, Diagonals, Wide Wales and Mannish Suitings in the latest long-coat styles. 14, 16 and 18-year sizes—many of them just right for adult women of slight stature. Choice of the lot for $15.

Not even by the most scientific home-dressmaking can you produce better fitting wash dresses for your girls than the "Princess" dresses sold here.
(Main Floor, Rear.)

Our $5.00 and $6.50 Suits for boys

Double-breasted knickerbocker suits of sturdy, stylish all-wool materials, and an extra pair of pants included—suits which will not only meet the wearers' approval but delight the parents who pay the bills.

Boys' corduroy pants in 8 to 16-year sizes $1—rare values.
(Main Floor, Rear.)

Serve Nice Fruits

luscious Raspberries, Blackberries, Strawberries, Fancy Cherimoyas, new Loquats, Pepsin Melons, Mountain Apples. Our Vegetables were never more tempting. Crisp Peatland Celery, Eggplant, Silver Skin Onions, Celery Root, Tomatoes, etc. Alligator Pears due today.

Ludwig-Matthews Co.
Tel. Main 550; Home A6238. 133-35 S. Main St.

S.S.S. A REAL CURE FOR BLOOD DISEASE

S. S. S. is a real cure for Contagious Blood Poison because it is a real blood purifier. We all realize that this disease is a specific blood infection of the most powerful nature, the virus of which so thoroughly poisons the corpuscles of the circulation that its symptoms are manifested over almost the entire body. First comes a tiny sore or pimple, then the mouth and throat ulcerate, the glands in the groin swell, the hair begins to fall out, skin diseases break out on the body, sores and ulcers appear, and even the bones ache with rheumatic pains. It is reasonable to believe that in a blood poison so powerful as this that only a blood purifier can have any permanent good effect. S. S. S. is the greatest of all blood purifiers; it goes into the circulation and by thoroughly cleansing the blood of every particle of the insidious virus makes a permanent and lasting cure of Contagious Blood Poison. It does not hide or cover up the disease in the system but it entirely removes the last trace of its destructive germs. If you are suffering with this disease S. S. S. will cure you because it will cleanse your blood and enrich its health-promoting corpuscles. S. S. S. is made entirely of healing, cleansing roots, herbs and barks, and is a medicine so absolutely safe and certain in its results, that everyone may cure themselves at home, and be assured the cure will be permanent and lasting. Home Treatment book containing much valuable information for successful treatment sent free to all who write.

There's Nothing Better Than These Trains.....

for a trip back to your Eastern home, or for any other Eastern trip.
For strictly first-class travel, the "Golden State Limited" has no superior for luxurious equipment and perfection in every detail demanded by high-class travelers. Leaves Los Angeles daily at 9:45 a.m., and runs solid in

Three Days to St. Louis and Chicago

via El Paso and the Rock Island Line, through Kansas City.
"The Californian" is equipped for both first-class and tourist travel, with dining car, and leaves Los Angeles daily at 3:00 p.m. Runs via same route as the other, and makes the same fast time to Chicago and St. Louis, without change.
Let agents tell you all about

Golden State Limited And "The Californian"
OF THE
Southern Pacific & Rock Island
Los Angeles Offices: 600 S. Spring St. and Arcade Station.
Pasadena Office. 148 E. Colorado St.

Unauthorized and Unwarranted!

The use of the name, "Ground Chocolate," to describe any preparation other than that of the D. Ghirardelli Co., is unfair.

Since 1875 we have been using this name "Ground Chocolate." It is "Ghirardelli's" that people think of when they hear the name, "Ground Chocolate," and the use of this name to describe imitations is misleading, delusive, deceptive; it is an attempt to get people to buy imitations under an erroneous impression.

It is easy, however, for you to protect yourself from these imitations. Just read the label and don't be satisfied with "Ground Chocolate" unless the name "Ghirardelli's" appears with it.

D. GHIRARDELLI CO.
Since 1852.

Protect Yourself!
At Soda Fountains or Elsewhere
Look for "HORLICK'S" on the bottle.
Original and Genuine
HORLICK'S MALTED MILK
"Others are Imitations"
The Food-Drink for All Ages.
Rich milk, malted grain, in powder form. More healthful than tea or coffee.
For infants, invalids and growing children. Agrees with the weakest digestion.
Pure nutrition, upbuilding the whole body. Keep it on your sideboard at home.
Invigorates nursing mothers and the aged. A quick lunch prepared in a minute.
Sample sent free. Address HORLICK'S, Racine, Wis.
Take no substitute. Ask for HORLICK'S.
Not in any Milk Trust

Wood Bros
Men's Clothes
343 South Spring

"Walk-Over"
Shoes $3.50, $4, $5
J. F. HUGHES, Prop.
111 S. Spring and Cor. 4th & Spring

Prepare for the warm days. Install a
GAS RANGE
You can then keep your kitchen cool and clean

Custer & McBride
Suite 223, Merchants' Trust Bldg., want four live wires to sell $20 LOTS. Big money for hustlers. Apply 9-10 A.M.

Furniture
....At Cut Prices
DuBOIS & DAVIDSON FURNITURE CO.

RELIGIOUS.

EPISCOPAL CONVENTION.

Will Be Struggle for Trip to Cincinnati.

Temple Church Boosters to Give Banquet.

Noted Speakers from Abroad in City Tomorrow.

The diocesan convention of the Episcopal churches of Southern California will be held at the Pro-Cathedral in this city, beginning Wednesday, May 18. Perhaps the most interesting matter that will come before the convention, aside fro mthe regular important work of the diocese, will be the election of deputies to the Cincinnati convention, in which a lively contest is promised.

It is expected that Dr. A. B. Shields, general secretary of the Immanuel movement, will be in attendance at the convention in this city, and will give a series of lectures, the exact dates of which have not yet been fixed. A wide interest was manifested in the movement in this city last fall, but since thta time but little has been heard of it. Dean MacCormack of the Pro-Cathedral said yesterday that Dr. Shields has been urged to open a sanatorium at San Francisco, by the bishop of Northern California, but he has declined to do so, inasmuch as it would require too much of his time.

BOOSTERS' BANQUET.

TEMPLE BAPTIST CHURCH.

Temple Baptist Church has evolved the scheme of a "boosters' banquet," to be given on Tuesday evening at the Federation Club, and every member of the church is urged to become a "booster." If they concluded to do so, on that particular occasion, the banquet quarters would have to be enlarged. At the present time there are about 250 acceptances in hand, or less than one-fourth the membership. The principal address will be made by Bishop William Bell of the United Brethren Church, one of the most powerful speakers, one of the most Brougher willworkers in the city. Dr. be a progressive also speak and there will also be a programme of music. Plans and ideas for the future of Temple Church will be discussed around the table, and it promises to be a great occasion.

NOTED PREACHER HERE.

WILL BE HEARD TOMORROW.

Rev. H. Wray Boyle of Lake Forest, Ill., who was the principal speaker at the Capitola conference, which has just closed, will speak twice in this city tomorrow. In the morning he will accupy the pulpit of Immanuel Presbyterian Church, filling the place of Dr. Hugh K. Walker, who is on a trip around the world, and in the afternoon at 4 o'clock he will deliver an address at the Young Women's Christian Association. Yesterday morning he addressed the students of Occidental College. Dr. Boyle is a most effective and eloquent speaker, and a special invitation is extended to all women to hear him tomorrow afternoon. At the same meeting short talks will be made by city and student delegates, who attended the conference.

THE WANDERING JEW.

NOTED HEBREW SPEAKER.

"The Wandering Jew" will be the subject of a lecture at the Y.M.C.A. men's meeting on Sunday afternoon by Joseph Cohn of New York, son of the famous rabbi, Leopold Cohn. The speaker will appear in the white, flowing robes of the Pharisee, and is said to occupy a field entirely his own. He is earnest and enthusiastic, and tells a graphic story of life among his people, both in this country and foreign lands. He addressed a large audience at the Y.M.C.A. last night.

RELIGIOUS BRIEFS.

THE VATICAN INCIDENT.

Dr. Charles Edward Locke, taking advantage of the Vatican incident, will preach tomorrow night in the First Methodist Church on "Methodism in Rome; Has It Any Right There? The Truth About Its Methods of Work." Dr. Locke announces that it is not to be an acrimonious discussion, but "a sermon in the interest of truth, justice and fair play."

The Highland Park Presbyterian Brotherhood will be addressed on Tuesday night by E. A. K. Hackett of this city, in the church at Avenue 53 and Pasadena avenue.

Anybody who wishes to know whether it is very easy or extremely hard to be a Christian in this city, may have his ideas sharpened by hearing a sermon by Dr. J. Whitcomb Brougher of Temple Baptist Church, in the Auditorium, on Sunday night. He will answer the question, "Can a Man Live in Los Angeles and be a Christian?"

"The Cost of a Boy" will be the Sunday-night topic of Dr. William Horace Day, in the First Congregational Church, and in the morning he will preach on "A Working Creed." Tuesday evening he will deliver his second lecture on "The Land Where Jesus Lived" at the Young Women's Christian Association.

Mel Trotter has returned from his vacation at Catalina and will speak at the Union Rescue Mission on Sunday evening. P. P. Bilhorn will conduct the music and sing solos.

Benjamin F. Pearson will speak at the City Rescue Mission, No. 606 East Fifth street, on Sunday night, when there will be singing by a special choir of fifty voices.

Dr. Brougher will go to Santa Ana on Friday to speak at the celebration of the twelfth anniversary of the pastorate of Dr. J. H. Garnett over the Baptist Church of that place.

The Women's Home and Foreign Missionary Society of the First Congregational Church will hold a meeting at the church on Thursday at 10:30 o'clock a.m. to hear reports of this week's convention at Redlands, which was attended by twenty of their number. They will serve a luncheon at noon, and at 1:30 o'clock the Church Work Society will hold a meeting, at which Miss Helen Bosbyshell will give a reading.

At St. Paul's Pro-Cathedral on Sunday evening, the special music will include "The Radiant Morn," by Woodward, and "I Know That My Redeemer Liveth," from The Messiah; Ernest Douglass, organist, will play one of his own compositions as an offertory.

Try Murine Eye Remedy

For Red, Weak, Weary, Watery Eyes, Granulated Eyelids and Pink Eye, Murine Doesn't Smart; Soothes Eye Pain.

Excursion to Fresno.

And leading towns of San Joaquin Valley. Trip to take four nights and three days. Ticket $9.35, includes berths and meals. For further information see MANAGER TIMES' HOMESEEKERS EXCURSION, The Times Office.

LARGER BUILDING PROJECTED FOR YOUNG MEN.

Los Angeles Y.M.C.A.,

showing two additional stories planned. In extending its magnificent home to a height of ten stories, the association is realizing the dreams of its founders and carrying out the designs of Arthur B. Benton, the architect of the present building.

Two extra stories, affording dormitory accommodations for 125 men, are to be added to the eight-story building of the Young Men's Christian Association on South Hope street. Plans looking to such an end are now being worked out by the board of directors of the institution. The addition is made imperative by the phenomenal growth of the association, which now has a total membership of 4200.

The idea is not a new one, for the building was originally designed to extend to a height of ten stories. Plans covering the improvement were prepared in the offices of Arthur B. Benton, the architect of the structure, and even the estimates on the steel work were taken at the time the present building was started. After these plans had been drawn, the Building Committee found that its funds would not permit of the full ten-story structure. It was also thought by many at the time that eight stories would suffice for a generation.

This latter idea was dispelled within a short time after the occupation of the building in September, 1908, for every available room was at once taken. From that date to this there has been a constant waiting list of young men who wanted to room at the association. The present dormitory facilities accommodate only 140 men. The additions proposed will therefore almost double the present capacity.

Christian Endeavor.

FOREVER IN THE PRESENCE.

Terse Comments Upon the Christian Endeavor Topic for April 10: "God Is Here."—[Ps. 139, 1-12.

By William T. Ellis.

"God is nowhere," wrote the infidel in scorn; "God is now here," read his little child, stumbling into the truth. A new sense of the reality of God, and of his present movings in the world, seems to be coming over mankind. The only key to present developments in contemporaneous history is this fact of God. Because he is on the field, directing and controlling, our day is luminous with new light and life. Even the thoughtless can scarcely escape seeing that present history is just His story.

Cheer and courage and inspiration are in the thought that He whom we serve knows our feeblest endeavor. He not only sees every deed we do and every word we speak in the name of love, but every holy aspiration, every yearning for usefulness, every Christ-like desire is also known to his loving heart.

The secret of faith, the secret of endurance, the secret of success in the Christian life, is "seeing Him who is invisible," The apostle was not merely using a beautiful descriptive phrase when he said, "Looking unto Jesus, the author and finisher of our faith," but he was stating a stupendous and a living truth. We get all our faith by keeping the eye firmly fixed upon Him in whom faith has its beginning and end. Would you trust more? Then look at Jesus more.

Christ himself was crucified, but all the powers of Jewry and Rome could not crucify his influence. That will go on in ever-growing and never-ending power so long as earth or heaven endures. In like manner does the influence of every life extend, no matter what its circumstances or experiences may be. Has your life seemed a failure? Is its end a cross? Wait; some hundreds or thousands of years must pass away before its influence can be measured. Not until then can its success or failure be judged.

Because God is everywhere—a token of his sovereignity—he is very near to each one of us,—a token of his Fatherhood.

Jesus was a revolutionist. He came to upset the old order of affairs and to make all things new. Former standards of life and justice he has overturned. He is still at work fulfilling his mission of making a new world, filled with new men and women.

God was a provincial God to the world into which Christ came. The Jew had no idea that God's love could extend beyond Jewry. To him Jehovah was only a national deity. But Jesus brought to the earth the truth that God's love embraces all his children everywhere. The mission of our Master was to bear the gospel to all the world. In him was manifested the largeness of the love of God.

The aim of all ages has been to know about God. The universal craving is for the unseen. That craving the Bible meets. It tells all we need to know about God in order to please him, to serve him, to live with him, and to be like him.

If God be the God whom the great mass of humanity has by common consent declared him to be, then he is too great to have any bounds set to his character or power. Grant him omnipotence, and we must also grant him omnipresence. If he, being such as he is, is anywhere, he must be everywhere.

An obedient child delights in the presence of its parent; a disobedient child dreads it. What we think of the omnipresence of God is largely determined by what our moral attitude toward him has been.

and whom we cannot understand. Whose sacred office it is to reveal Christ to the world. The Holy Spirit alone makes communion possible. By him we are drawn near to the Saviour whom our hearts love; our fellowship with Christ is a fellowship in the Spirit.

This material world would be a better world if it were more conscious of the vital of the unseen world.

Just as really as Christ was with Peter in the boat, just as Christ sat with John at the table, so really can I have Christ with me.—[Andrews Murray.

Before you pray to Christ, think of him as he was some time on earth, healing Bartimaeus," for example, or talking in the Bethany home, or walking on the seas; then remember that just as he was then, he is now with you in your room.—[A. R. Wells.

Christ departed from earth and the Holy Spirit came so that we could think of God not as merely in Palestine, but also in London, New York and Chicago.—[Amos R. Wells.

SEEKS LONG-LOST SON.

Left Memphis in Wagon Twenty-nine Years Ago—Mother Anxious to Hear of Him.

Mrs. V. E. Roberts, residing at No. 352 East Fifty-first street, this city, writes tenderly of a hope that yet fills her breast, for a reunion with her son, Edmund Roberts, who dropped from sight in 1881, and has never since been heard of. At that time his mother lived in Memphis, Tenn., where Roberts was in the fruit business, but he sold out and started West in a wagon, going toward Oklahoma, with the intention of making a farm home for his mother and sisters.

Since the day he left Memphis, he has never been heard of, and if living, he is now a man 62 years of age. He was an industrious man of good habits, and if he was not murdered for his money, the mother, who has changed locations several times since then, and now lives in Los Angeles, indulges the hope that this notice might fall under the gaze of someone who had seen him, or possibly he might read it himself. He is a man six feet tall, broad-shouldered, with dark eyes and pleasant face.

CRAZY SNAKE DISCOVERED.

HENRIETTA (Okla.) April 3.—Chitto Harjo (Crazy Snake,) the famous chief of the Crazy Snake band of warriors, and hero of many bloody Indian massacres, who for nearly two years, has eluded the Federal and county officers, is living quietly in a log cabin in the mountains not far from here.

A party of hunters stumbled upon his hiding place, although it is said that every living member of the former Crazy Snake band has known the location of the cabin.

Will You Do This?

Make this comparison: Take your favorite dessert recipe requiring the use of Vanilla. Use

BURNETT'S VANILLA

instead of the ordinary kind you have grown accustomed to using through habit. Then notice the wonderful difference in the flavor of your dessert when it is finished.

Just one trial like this will convince you of the remarkable superiority, both in rich strength and delicate flavor of

Burnett's Vanilla

You will always insist on getting it when you try it once.

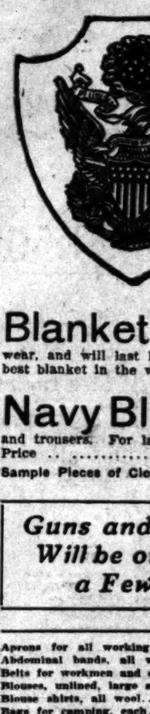

Sale LATE U. S. Army Goo

Something to Please Everybody, if You Don't Want to Buy, as Such Are Out of the Ordinary.

FOR SHORT TIME ONLY

137-139 South Spring Street

Goods From Government Arsenal—Things to Please and Interest Every

Blankets U. S. silver gray blankets, 75x84, best pure all wool, weight 5½ pounds each. Nothing better made. Government has just contracted for 100,000 at $5.35 each, which is actual cost to make. No other store has such goods. Won't show dirt, won't show wear, and will last lifetime. Nothing better for carriage, automobile robes, beds or prospectors, etc., and the best blanket in the world for everybody $4.50

Navy Blue Serge Finest quality. Indigo dye. Very best fast color. Strictly pure all wool, 56 inches wide, strong as leather. Such goods you can wear every day in the year. For men it takes 3½ yards to make coat, vest and trousers. For ladies it takes 3½ yards for skirt, 1½ yards for jacket. For ladies long coat, 4 yards. Price ..... $1.50 Yard

Sample Pieces of Cloth and Serges given to all FREE for Test of Dye Strength.

Guns and Carbines Will be on Sale in a Few Days

U. S. Marine Stockings, half wool ..... 25c pair
Linen Pillow Covers for both sides, partly covered with U. S. Chevrons, like cut 50c
U. S. Navy Shoes $2.50
Overcoats, new, cost $13, price $3.00

Linen covers for fancy pillows covered with U. S. Chevrons.

50 CEN

Aprons for all working people ..... .25
Abdominal bands, all wool ..... .10
Belts for workmen and others ..... .10
Blouses, unlined, large sizes 2.00
Blouse shirts, all wool 1.00
Bags for camping, each ..... .85
Blue all wool flannel shirts 2.25
Bayonet cots for your room ..... .75
Bugles, with cords 3.75
Blue serge, per yard 1.50
Coats, khaki, 34-37-38 size 1.50
Coats for carriages and autos 1.00
Coats for smoking jackets 2.00
Collars, U. S. linen ..... .01
Hats, caps, helmets ..... .50
Jumpers, sailors' white ..... .50
Linen covers for fancy pillows ..... .50
Linen covers for table or bed 1.00
Serge, navy blue, 56 inches wide, yard 1.50
Stockings, half wool, pair ..... .25
Shirts, all wool, best 2.25
Shirts, under, cotton, flannelette ..... .25
Trousers, pure all wool 1.35
Trousers, khaki 1.50
Trousers, working, canvas ..... .50
Ordinance Materials, etc.
Angelor Bayonets with scabbards ..... .85
THINGS TO PLEASE LADIES, TOO
Aprons, for clothes pins, etc ..... .25

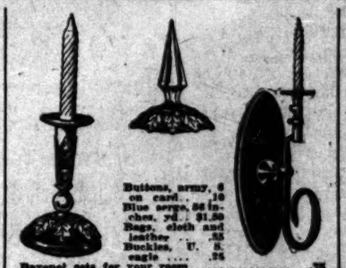

Buttons, army, 6 on card ..... .10
Blue serge, 56 inches, yd $1.50
Caps, cloth and leather ..... .25
Buckles, U. S. eagle ..... .25
Bayonet cots for your room ..... .75
Blankets, various, pure all wool ..... .
Chevrons, for fancy cots pillows ..... .50
Chevrons, gold, for fancy work ..... .25
Cords, fancy colors for curtains ..... .10

Coats, dusters, automobiling, etc.
Caps, for home dusting
Candle sticks, U. S. goods
Cords for fancy trimmings 5c, 10c
Cords for edging sofa pillows
Linen pillow covering, fancy
Linen covers for tables, etc.
Leather straps for school books
Nonkeen, underskirts for ladies
Navy cap ribbons, silk and gold
Petticoats, made of wool bands
Scarves, made of U. S. bayonets
Sofa pillow tops, chevrons on
Spoke canes for soldiers
Safety pins, U. S., dozen
U. S. coat of arms on plaques
U. S. Army spoon links
Wool bands to make petticoats
Sailor Jumper for school, risks
Bayonet candlesticks
Two Bayonet scones
One Bayonet sconce
Scabbard sconces
Bayonet hooks
Navy cutlasses
Civil war officers' swords
Leggins, Navy, pair
Hats, blues

Open Day and Evenings from 8 a. m. until 9 p. m.

GOODS FROM U. S. GOVERNMENT ARSENALS

137 and 139 SOUTH SPRING STREET

W. S. KIRK, Mgr.

Things and Goods Unusual to Interest and Please Everybody That No Other Stores Have. Catalogues With Prices Are Handed to All at Door. Guns and Carbines on Sale Tuesday next, 12th.

Where Services Will Be Held Tomorrow

Temple Baptist Church
Auditorium, Corner Fifth and Olive Streets.
ROBERT J. BURDETTE, Pastor Emeritus.
DR. BROUGHER,
the noted Pastor, will preach twice Sunday.
11 A.M.—"THE VALUE OF A MAN—IS HE WORTH MORE THAN AN OX OR A DONKEY?"
Baptism and extra music.
7:30 P.M.—"THE FIGHT WITH ENVIRONMENT." Second in Series "Life's Big Fights."
Solos, quartette and big chorus.
Great Organ and Chimes, 7:15.
SEATS FREE.

St. Paul's Pro Cathedral
523 S. Olive Street.
RT. REV. J. H. JOHNSON, D.D., Bishop.
VERY REV. WILLIAM MacCORMACK, Dean.
7:30—Holy Communion.
11 a.m.—Morning Prayer. Sermon by Dean. Topic, "WESTWARD OF FIFTY."
7:30—Evening Prayer. Topic, "THE STRAIGHT GATE." The choir will sing "Radiant Morn," by Woodward. Selection from the Messiah, "I Know That My Redeemer Liveth."

St. John's Episcopal Church
514 W. Adams St. (near Figueroa.)
Take Grand ave., Dalton ave., Moneta ave. or Redondo car to Adams st. and walk west, or take Yellow University car to Chester Place and walk through Chester Place.
REV. LEWIS G. MORRIS, Rector.
7:30 A.M. ..... Holy Communion
11 A.M. ..... Morning Prayer and Sermon. Subject, "The Good Shepherd"
7:30 P.M. ..... Evening Prayer and Address
A FREE church. You are invited. Short and hearty services.

Broadway Christian Church
Opposite Courthouse.
Bible School, 9:30. Preaching, 11 a.m. by B. F. COULTER, Minister, and 7:45 p.m. by John C Hay, Associate Minister Communion following the morning sermon Young People's meetings, 6:30 p.m. Welcome, all.

First Congregational Church
Hope Street near Ninth.
REV. WM. HORACE DAY, D.D., Pastor.
Sunday Morning, 11 o'clock.
Subject, "A WORKING CREED."
Sunday Evening, 7:45.
Subject, "THE COST OF A BOY."
The First Congregational Choral Club will sing.

Los Angeles Fellowship
233 South Broadway.
REYNOLD E. BLIGHT, Minister.
11 a.m. Service at Blanchard Hall.
Subject, "Gods of Mud." Good music.
All seats free.

First Unitarian Church
925 S. Flower St.
REV. E. STANTON HODGIN, Minister.
Sunday morning service at 11 o'clock.
Sunday-school at 10 o'clock. Classes for all ages.

Grand View Presbyterian Church
W. Adams near Vermont.
REV. W. H. FISHBURN, D.D., Pastor.
Sunday-school at 9:30 a.m. Christian Endeavor at 6:45 p.m. Preaching by the Pastor at 11 a.m. and 7:45 p.m. Morning subject, "The One Who Hopes." Evening subject, "The Value of Enthusiasm." Installation of Elders and Deacons at the morning service.

Magnolia Avenue Christian Church
W. 25th St. and Magnolia Ave.
REV. JESSE P. McKNIGHT, Pastor.
Sunday-school, 9:30 a.m. Church services 11 a.m., 7:30 p.m. Morning sermon, "Living by Bread Alone." Evening sermon, "Why Some Are Not Christians—A Fourth Reason." Good musical numbers. Choir directed by Mr. LeRoy Jepson. A cordial invitation to all.

First Presbyterian Church
20th and Figueroa.
WM. A. HUNTER, D.D., Pastor.
(Res. 2015 W. 23rd st.)
Sunday-school, 9:30 a.m. C. E., 6:30 p.m. Preaching, 11 a.m. and 7:30 p.m. Morning subject, "Thy Gentleness Hath Made Me Great." Evening, "Tardy Kindness."

Orchard Ave. Baptist Church
Corner Orchard Ave. and 29th St.
REV. J. F. WATSON, Pastor.
University or West Jefferson car.
Morning subject, "Christianity a Life and Not an Attachment."
Evening subject, "Silent Struggles of the Soul."

The Independent Church of Christ
Eighteenth and Figueroa Sts.
REV. J. S. THOMSON, Pastor.
Sunday service, 11 a.m. Subject of sermon, "Partakers of Christ." Solo, "The Sweet Story of Old," Mrs. D. J. Keanally. Solo, "God and Nature," Mrs. George P. Drake. Duet, "Unto the Hills," Mrs. Keanally and Mrs. Drake. Miss Mary L. O'Donoughue, organist. All are invited, especially strangers.

Drink **Puritas Distilled Water**
5 Gallons 40c Phones Home 10053 Main 8191
L. A. Ice and Cold Storage Co.

Awnings & Tents
WINDOW AWNINGS A SPECIALTY.
One of the largest assortments of awning stripings to select from in the city. Prices reasonable.
WISE & DOWNIE, 806 East 7th St.
Phones—Broadway 2169. Home F 5508

IrisCoffee
½, 1 and 3-lb. Packages
HAAS, BARUCH & CO.

Talking Machine EASY TERMS
J. B. Brown, Music Co.
940 South Broadway.

Now is the time to go East via New Orleans—Costs no more than any other route Standard Pullman Sleepers at lowest rate. Personally conducted Excursions. Stop-overs at New Orleans, Chicago, etc. Call or write 1216 S. Main st.

Christie Shoes At Less Than Cost
412 SOUTH SPRING ST.

MEN'S SUITS MADE TO ORDER $15
SCOTCH TAILORS
330 South Spring Street

THE Johnston & Murphy SHOES FOR MEN
Wetherby-Kayser Shoe Co.
215-217 So. Broadway

BRENT'S
712-714-716-718 So. MAIN ST.
THE GREAT CREDIT HOUSE.
Real Spot Cash Prices
EVERYTHING FOR THE HOME
Furniture—Rugs—Stoves

"The New Standard Encyclopedia" is guaranteed to be new and complete. University Society Consultation and Membership Certificate, entitling the holder to many benefits and privileges and good for three years, goes with each set. This certificate keeps the Encyclopedia up to

DR. LEWIS & JAMES CO.
217½ South Spring St.
Longest Established, Most Successful and Reliable Dentists in Los Angeles as per Medical Diplomas, Licenses and Newspaper Records Show.
CONSULTATION, EXAMINATION FREE.
Write if You Cannot Call Today.

Home Decorators
Pease Bros.
640-646 SOUTH HILL ST.

SALT LAKE ROUTE
EXCURSIONS
TO THE ORANGE GROVES
Leave Los Angeles daily at 8:35 a.m. Personally conducted to Riverside and Redlands. Get tickets at First Street Station and 601 South Spring St.

Dennis O'Brien
The Irish Tailor
Knows His Business
Opposite Orpheum
222 So. Spring Street.

Ivers & Pond and Pease Pianos

Constipation Cured

At home without the use of patent medicines. ELECTRO-THERMO DILATORS are sold under guarantee and cure Piles, Constipation, Insomnia, Nervousness and many others. A trial will convince. Call and examine these appliances. Information strictly confidential, not call, write for free booklet. ELECTRO - SURGICAL APPLIANCE CO. Rooms 404-407 I. W. Hellman Bldg., S. Main St., Los Angeles, Cal.

Generous Cr
On Furniture, Carpets
LYON—McKINNEY—
648-652 Broadway
Opposite Bullock's at

Hoffman Millinery
425 SOUTH BROADWAY
Home F4058

Burck's Brand Bu
Are never equaled for the $2280 to $2960
THE LAWRENCE B. BU
142 S. Spring St.
Main 8681—Phones—Home

CANC
Removed Without Fee $10
Any skin specialty. Consultation free. Call or write. THE DERMA INSTITUTE
Rooms 224 and 225 Bradbury Bldg., 4th and Main, Los

R. D. Bronson Dru
We are continually securing new and our stock of high-grade drugs, fine furniture in our new
321-323-325 WEST 7TH

McBurney's
Kidney, Bladder and Rheumatism Cure
One Bottle Cures
Prepaid $1.50 All Druggists
Send 50c in 2c stamps to
W. F. McBURNEY
2007 Vermont Ave.
for a sample bottle

Spring Clothing $15
Lowman &
131 South Spring

FACTS, FEATURES AND FANCIES FOR WOMEN

BY OLIVE GRAY.

you wish that men wore velnd satins, and frills of lace, and hats, and buckles on their and threw their military cloaks their shoulders in that old-time tic fashion; and clanked swords, y mounted champing chargers? such a proay age!

nder if anyone will ever look pon it, through a halo of poetry. course there is romance about y and age; but it is mostly comy and financial, and we miss tting which made the glamor chivalric times.

ine Lochinvar transacting his s in an automobile, rather than Sir Walter's poem!

a Lochinvar of the air does not th poesy.

it seems to me that the very of prose is embodied in men's today. Do they express the or do they act as a restraint r valorous deeds? Do they dom- and hold down, or are they the expression of what is?

in Southern California, howperhaps it is well that we do not the clothes of chivalry. The y and climate are so poetic that er enchantments were added, it e likely that we should do nothst admire each other, and twang , and sing love ditties.

other morning I sat out in the where the fistaria was rainown its lavender perfume and all around, and a mocking bird inging. (I need employ no adjecin telling you how he was singand somewhere a thin little of flute music was floating out the, a Paris pipe "down in eds by the river," and my mind to that delicious sort of trance emotions cease to formulate s into words. I suppose that, ilk crepe de chine, there were chivalric and knightly dress, it would too beautiful to bear. So, perafter all, it is just as Mr. Pope ong ago, and "whatever is, is

But I'm glad that women do ear unmitigated tailor clothes, in straw hats, and dark colors. s more glad than ever that this ot the case, when, the other day, invited to see a collection of and fabrics, which I truly bethe most beautiful and exever brought to this coast.

* * *

dia View.

fabrics and such creations as were would do credit to Paris ; and in fact many of them from that great fashion center, were Doucet's, and gowns and by Francis; and goods to be into costumes by Madame's own And the beauty of it was one else, or almost no one had seen them! There is such in the exclusive. But I must ou about some of these wonderings.

most striking of all, to me, as k them over, was a wrap of assure satin, lined with pearl satin. It was made with a tunic over a mandarin shape, and had of the same as the "sleeves," e could call them such—when were really a part of the tunic. was a Dutch neck, finished with ncumference of Baroque pearls, exg down upon the front of the , in a sort of plastron. The ation of the pearls, the azure e sheen of the satin, was regal. there was a pongee coat, ostume. It was heavy, corded ; and really it was "pongee" in the name than in the reality; e full sniirred skirt was of ponlored chiffon over rose chiffon. The Persian embroidery upon a stand at the neck, together with entire cut and style of the garn placed it as far away from the ry utility pongee coat as crinkled repse is far away from aser-

there was a friar-looking sort ap, by Francis, black, without a of any color, but so rich and ome in material, cut and trimas to make one feel again that, all, there is nothing quite so t as black. The entire yoke of autiful wrap was of heavy ribembroidery, done so closely as to a fabric in itself.

her pongee, a gown, this was. a Russian blouse, had the waist covered in heavy silk cord emery, and upon this embroidery s still further embroidery of ivory beads! ainty satin foulard, in soft shades , was in a design of lilies, each and-painted in water color, at nter. This girlish-looking gown yoke of fine hand-made Venice and a touch of black at the neck. was a very unique girdle of velvet, finished with a blue carved buckle.

oucet masterpiece was of clingsint d'esprit in a blue verging obelin, trimmed in wide heavy d bands of the same shade, unhich, upon bodice and below the was a confection of flowered ilton.

ornage bow of softened "chanlly fashioned in Doucet's own inde way, lent just the right note dull blue of the gown.

abrics there were marquisettes, ed chiffons, novel weaves in pongee, square meshed laces lar cloth embroideries.

flowered chiffon, in a delicate was so pretty that I spent more than I could spare planning how ld be made over pinks; then, bet- ill, how it would look over a soft able yellow, which brought out llow flowers, as the pink did of that color. Then I began about for the poke bonnet to th it, one trimmed in flowers to those in bloom upon the lself; and I know just the lady wish to see go gowned in this. ust see it, at the "Studio view," is soon to be held; an invitation it will be—similar to those held tists, when some especially good e is completed.

why not? These creations are k of art. The art of creating is by no means a common one; requires genius, as do any of her arts.

uld keep on all the morning tellu about these beautiful things ther you nor I would get anyelse done this whole half-day. speak of the scarfs, though, a sort of pineapple cloth, but ent weave than common, was dered at the ends in a wide bortturquoise beads in a flowered

Another, a heavy net, in "wisolor, was bordered all around heavy hem of silk, in the same and embroidered all over in rpose, in wisteria rope silk.

the odd, yet interesting fact regarding these fabrics, is that in both costumes , there is but one of a Exclusiveness is the keynote in ms and goods, and in the trimn as well. There are flowered pon- such as I have seen in

embroidered are—but I you to see View."

Candied Pine

"Candied p cious and sa Sally Sanders panion for A peeled, then quarter of an long, half an fruit and ad granulated su till the sugar be nearly tw off the juice then add the or four minut and spread on process may the platter in closet or even ator. The frui and then roll sugar. The p lengthy one th fruit peel, but box makes a

They Are Wear

Hand embro with cluny lac distinction to linen suit this

A very hand green and tan bronze dragon among the butt Linens so time-tasted whi deceptive at firs bly suited to ta

The natural r and Tussah will long traveling will be especiall made of silk crepe ders are among these, borders signs are the usual.

The long hip spring models tion. In fact feature up-to-dat

Another of the solid color, veiled ered in a three the silk or with it.

Most of the show a hint of where about the or buckles or bea or bands.

Lovely is a ne silver wrought th with sheerest l solo. A softly-pl all the edges.

It is difficult the greatest favor mer—fouiard or po and pongees are tractive varieties.

There are indica a lowering of the the higher-priced showing the wan seems to be a ten tion.

One of the new ards is most sugge of the present ra fects. The curious not but bring to of the rooster.

The only thing ing in costumes of mere de sole, libert lining of the skirt many instances must be as so can be clinging.

Many of the ban metal tissue or of with a jeweled bu some such ornamen wheat, a cat o'nine a cat at the neck, together with entire cut and style of the garn placed it as far away from the ry utility pongee coat as crinkled repse is far away from aser-

there was a friar-looking sort ap, by Francis, black, without a of any color, but so rich and ome in material, cut and trimas to make one feel again that, all, there is nothing quite so t as black. The entire yoke of autiful wrap was of heavy ribembroidery, done so closely as to a fabric in itself.

her pongee, a gown, this was. a Russian blouse, had the waist covered in heavy silk cord emery, and upon this embroidery s still further embroidery of ivory beads! ainty satin foulard, in soft shades , was in a design of lilies, each and-painted in water color, at nter. This girlish-looking gown yoke of fine hand-made Venice and a touch of black at the neck. was a very unique girdle of velvet, finished with a blue carved buckle.

oucet masterpiece was of clingsint d'esprit in a blue verging obelin, trimmed in wide heavy d bands of the same shade, unhich, upon bodice and below the was a confection of flowered ilton.

ornage bow of softened "chanlly fashioned in Doucet's own inde way, lent just the right note dull blue of the gown.

abrics there were marquisettes, ed chiffons, novel weaves in pongee, square meshed laces lar cloth embroideries.

flowered chiffon, in a delicate was so pretty that I spent more than I could spare planning how ld be made over pinks; then, bet- ill, how it would look over a soft able yellow, which brought out llow flowers, as the pink did of that color. Then I began about for the poke bonnet to th it, one trimmed in flowers to those in bloom upon the lself; and I know just the lady wish to see go gowned in this. ust see it, at the "Studio view," is soon to be held; an invitation it will be—similar to those held tists, when some especially good e is completed.

why not? These creations are k of art. The art of creating is by no means a common one; requires genius, as do any of her arts.

uld keep on all the morning tellu about these beautiful things ther you nor I would get anyelse done this whole half-day. speak of the scarfs, though, a sort of pineapple cloth, but ent weave than common, was dered at the ends in a wide bortturquoise beads in a flowered

Another, a heavy net, in "wisolor, was bordered all around heavy hem of silk, in the same and embroidered all over in rpose, in wisteria rope silk.

the odd, yet interesting fact regarding these fabrics, is that in both costumes , there is but one of a Exclusiveness is the keynote in ms and goods, and in the trimn as well. There are flowered pon- such as I have seen in

"It was a sad mist Jerrems, the tailor," Wing, the guest at t tel, who was annoye stable Johnson with ment for $55, claime of "Nicoll, the Tailor, Tuesday night.

Mr. Wing was wro of A. N. Jerrems, w man who caused th be made. He declar piece of absurdity, du of the tailor.

"It is true that I clothes made there, yesterday, when seen the occurrence, "but I woefully over the ch him. He deposited th bank, which naturally him credit for it until presented to the Lew upon which it was d tion.

"Jerrems concluded meant that the check honored, and away he sheriff get after me. Chicago, Mr. Lowrey, Jerrems had lifted his 'phone about the chec back to have him tell get excited. I knew check reached my b nothing to it but the money.

"I won't think anybo me or my connections ment imagine that I bad paper, but at the mighty annoying to sheriff coming into one claiming that he had t of attachment. Why, what to say or think, say the officer was ver it all. Of course, Jerre in due course of time pleasantness at all exc sad mistake."

THIS CRIPPLE A

So effectively did convert his crutches in offense and defense yest that it took four men, to subdue him. O legs was amputated clos and he was not a large that, but he is still fighter. Patrolman Greg on North Main street ar for begging. Harris, is s the officer's head with crutches, narrowly mis Ramsey of the District fice ran up to help Greg was a swinging crutch w A. S. Hamble of fire co and a bystander joined

FACTS, FEATURES AND FANCIES FOR WOMEN

BY OLIVE GRAY.

n't you wish that men wore vel- and satins, and frills of lace, and ed hats, and buckles on their ; and threw their military cloaks their shoulders in that old-time ntic fashion; and clanked swords, ey mounted champing chargers? is such a proxy age!

wonder if anyone will ever look upon it, through a halo of poetry. course there is romance about day and age; but it is mostly com- ial and financial, and we miss setting which made the glamor e chivalrie times.

ngine Lochinvar transacting his ness in an automobile, rather than n Sir Walter's poem!

e a Lochinvar of the air does not with posey.

t it seems to me that the very e of prose is embodied in men's ss today. Do they express the or do they act as a restraint nst valorous deeds? Do they dom- e and hold down, or are they the expression of what is?

ers in Southern California, how- perhaps it is well that we do not the clothes of chivalry. The nery and climate are so poetic that, other enchantments were added, it uite likely that we should do noth- but admire each other, and twang ars, and sing love ditties.

e other morning I sat out in the ens, where the fistaria was rain- down its lavender perfume and n, all around, and a mocking bird singing. (I need employ no adjec- to in telling you how he was sing- and somewhere a thin little nd of fine music was floating out n the, a Paris pipe "down in reeds by the river," and my mind into that delicious sort of trance re emotions cease to formulate selves into words. I suppose that, dded to this, there were chivalric duct and knightly dress, it would be too beautiful to bear. So, per- , after all, it is just as Mr. Pope long ago, and "whatever is, is ." But I'm glad that women do wear unmitigated tailor clothes, plain straw hats, and dark colors. was more glad than ever that this not the case, when, the other day, as invited to see a collection of s and fabrics, which I truly be- are the most beautiful and ex- ever brought to this coast.

* * *

Circle View.

ese fabrics and such creations as e were would do credit to Paris ; and in fact many of them e from that great fashion center, e were Doucet's, and gowns and by Francis; and goods to be into costumes by Madame's own . And the beauty of it was one else, or almost no one had seen them! There is such in the excusive. But I must you about some of these wonder- ings.

e most striking of all, to me, as ck them over, was a wrap of y azure satin, lined with pearl satin. It was made with a tunic over a mandarin shape, and had of the same in the "sleeves," one couldi call them such—when were really a part of the tunic. e was a Dutch neck, finished with ssementerie of Baroque pearls, ex- ing down upon the front of the , in a sort of plastron. The dden of the pearls, the azure ted sheen of the satin, was regal.

there was a pongee coat, mended. It was heavy, corded e; and really it was "pongee" in the name than in the reality; the full sniirred skirt was of pon- ntered chiffon over rose chiffon- The Persian embroidery upon e and at the neck, together with entire cut and style of the gar- placed it as far away from the ary utility pongee coat as crinkled repe is far away from seer- there was a friar-looking sort by Francis; black, without a of any color, but so rich and in material, cut and trim- as to make one feel again that, all, there is nothing quite so as black. The entire yoke of beautiful wrap was of heavy rib- embroidery, done so closely as to a fabric in itself.

other pongee, a gown, this was, a Russian blouse, had the waist y covered in heavy silk cord em- ery, and upon this embroidery a still further embroidery of ivory beads!

nty satin foulard, in soft shades was in a design of lilies, each -painted in water color, at . This girlish-looking gown a yoke of fine hand-made Venice and a touch of black at the neck. was a very unique girdle of velvet, finished with a blue -covered buckle.

Doucet masterpiece was of cling- ment d'esprit in a blue verging gobelin, trimmed in wide heavy bands of the same shade, un- which, upon bodice and below the was a confection of flowered chiffon.

ngee bow of softened "chan- fashioned in Doucet's own in- way, lent just the right note dull blue of the gown.

fabrics there were marquisettes, chiffons, novel weaves in pongee, square meshed laces clair cloth embroideries.

flowered chiffon, in a delicate was so pretty that I spent more than I could spare planning how be made over pink; then, bet- how it would look over a soft yellow, which brought out flowers, as the pink did of that color. Then I began about for the poke bonnet to it; one trimmed in flowers to those in bloom upon the ; and I know just the lady I wish to see go gowned in this. see it, at the "Studio view," seem to be held; an invitation it will be—similar to those held when some especially good is completed.

not? These creations are art. The art of creating by no means a common one; requires genius, as do any of arts.

keep on all the morning tell- about these beautiful things either you nor I would get any- done this whole half-day. speak of the scarfs, though. a sort of pineapple cloth, but weave than common, was ed at the ends in a wide bor- ingerie beads in a flowered Another, a heavy net, in "wis- ," was bordered all around heavy hem of silk, in the same embroidered all over in , in wisteria rope silk.

ething fact regarding these is that in both costumes there is but one of a veness is the keynote in goods, and in the trim- These are flowered pon- ch as I have seen in

embroidered in flowered stripes; there are—but I must leave something for you to see yourself at the "Studio View."

* * *

Candied Pineapple Strips.

"Candied pineapple strips are delicious and are easily prepared," says Sally Sanders in Woman's Home Companion for April. "The fruit is first peeled, then cut in strips two inches long, half an inch wide and about a quarter of an inch thick. Measure the fruit and add half the quantity of granulated sugar, and let it stand until the sugar is dissolved, which may be nearly twenty-four hours. Drain off the juice and boil it five minutes, then add the fruit and cook for three or four minutes; drain the pineapple and spread on a platter to dry. The process may be hastened by putting the platter in the sun, the warming closet or even on the top of a radiator. The fruit should be turned once and then rolled in fine granulated sugar. The process is a much more lengthy one than that required for the fruit peel, but a few pieces put in each box makes a delicious addition."

* * *

They Are Wearing:

Hand embroidery, in combination with cluny lace, will give a note of distinction to many a smart tailored linen suit this summer.

A very handsome wood button in green and tan colorings, in which is a bronze dragon or reptilian design, is among the buttons shown.

Linens so closely resembling the time-tasted whipcords that they are deceptive at first glance, are admirably suited to tailor-made suits.

The natural rough-woven Shantung and Tussah will be worn this spring, long traveling coats of this material will be especially smart.

Silk crepes with most stunning borders are among the new dress stuff; of these, borders with bird or floral designs are the most stylish and unusual.

The long hip effect is present in the spring models almost without exception. In fact, this seems to be the feature up-to-date corset design.

Some of the new parasols are of a solid color, veiled with a net embroidered in a thread the same color of the silk or contrasting strongly with it.

Most of the new wraps and hats show a hint of shining metal somewhere about them in clasps or buttons or buckles or beautiful metallic braids or bands.

Lovely is a new scarf of gold and silver wrought tulle, entirely covered with sheerest black mousseline de soie. A softly-plaited silk ruche trims all the edges.

It is difficult to say what will be the greatest favorite, the coming summer—foulard or pongee. Both foulards and pongees are shown in many attractive varieties.

There are indications from Paris of a lowering of the bust line. Many of the higher-priced domestic models are showing the same trend and there seems to be a tendency in this direction.

One of the new shower-proof foulards is most suggestive in its design of the present rage for chanticler effects. The curious swirls of color cannot but bring to mind the plumage of the rooster.

The only thing in the way of lining in costumes of drap de soie, cashmere de soie, liberty satin, etc., is the lining of liberty satin or meteor. Linings must be as soft and flou as they can be clinging.

Many of the bandeaux, whether of metal tissue or of velvet, are fastened with a jeweled buckle. In addition some such ornament as a sheaf of wheat, a quail or a dainty feather, is fastened with the buckle.

There is a note of the barbaric in some of the high novelties and buttons to be worn on the new Russian suits. Beautifully carved wood and artistically developed metals, in hundreds of combinations, make up the "barbaric" lines.

"SAD, SAD MISTAKE."

So Says Guest at Alexandria Who Was Served With Attachment for Suit of Clothes.

"It was a sad mistake on the part of Jerrems, the tailor," said G. H. Grant Wing, the guest at the Alexandria Hotel, who was annoyed by Deputy Constable Johnson with a writ of attachment for $55, claimed by the manager of "Nicoll, the Tailor," of Chicago, last Tuesday night.

Mr. Wing was wroth over the action of A. N. Jerrems, who is the Chicago man who caused the attachment to be made. He declares that it was a piece of absurdity, due to the ignorance of the tailor.

"It is true that I got the suit of clothes made there," said Mr. Wing yesterday, when seen in reference to the occurrence, "but Jerrems blundered woefully over the check that I gave him. He deposited the check with his bank, which naturally declined to give him credit for it until after it had been presented to the Lewiston, Me., bank, upon which it was drawn, for collection.

"Jerrems concluded that this action meant that the check had been dishonored, and away he ran to have the sheriff get after me. My cousin in Chicago, Mr. Lovejoy, wired me that Jerrems had called him up on the 'phone about the check, and I wired back to have him tell Jerrems not to get excited. I knew as soon as the check reached my bank there was nothing to it but the payment of the money.

"I don't think anybody that knows me or my connections will for a moment imagine that I was passing out bad paper, but at the same time it was mighty annoying to have a deputy sheriff coming into one's room and declaring that he had to serve a writ of attachment. Why, I hardly knew what to say or think, though I must say the officer was very decent about it all. Of course, Jerrems got his cash in due course of time without delay, and there would not have been unpleasantness at all except for his sad, sad mistake."

THIS CRIPPLE A FIGHTER.

So effectively did George Harris convert his crutches into weapons of offense and defense yesterday evening that it took four men, and big men, too, to subdue him. One of Harris's legs was amputated close to the body, and he was not a large man before that, but he is still all kinds of a fighter. Patrolman Gregory found him on North Main street and arrested him for begging. Harris, is seems, let fly at the officer's head with one of his crutches, narrowly missing. Officer Ramsey of the District Attorney's office ran up to help Gregory, and there was a swinging crutch waiting for him. A. S. Hamdle of fire company No. 19, and a bystander joined in the melee, but after they had succeeded in dodging

busy for some time before they could handcuff the prisoner. At the City Hall Harris was so unruly that it was necessary to chain him down in one of the cells where he lay on the flat of his back and kicked at the door at the risk of breaking his ankle.

The strongest thing in the world—public opinion!

IMPERIALES
MOUTHPIECE
CIGARETTES

captured it by sheer merit.

Everywhere men are smoking them. Cigarettes of such excellence that they have set their own standard of quality.

10 for 10 cents

THE JOHN BOLLMAN CO., Mfrs.

LOCAL RAILROAD RECORD.

STRAIGHT FOR MEXICAN GULF.

SANTA FE GETTING READY FOR THE PANAMA CANAL.

Laying Rails from Texico to Coleman, Which Will Give It Shortest Line from San Francisco to Southern Waters—Other Construction Work and Cut-offs.

Vice-President J. W. Kendrick of the Santa Fé, who left Chicago last night for Los Angeles, will not make the run direct to this city, but probably will inspect the building now going on in Texas on his way west.

When improvements now under way are complete in the Lone Star State, the Santa Fé will have the western part of Texas better covered than any other line. Not only is the road building a 110-mile cut-off from Texico to Coleman, by which it will obtain a short line from the Pacific Coast to the Gulf of Mexico, but it is also building a 200-mile extension to its San Angeleño branch, connecting with the Pecos Valley line at Pecos.

The Texico-Coleman cut-off is the most important work now going on, for with its completion the Santa Fé will have a shorter line from San Francisco to the Gulf than any other line; but the Southern Pacific still will have the shorter line from Los Angeles, although the Santa Fé will be in a position to become a close competitor to the Lovett road.

The grade has been completed on this road from Coleman to Sweetwater, which lies eighty miles to the northeast, and about thirty miles of track is laid. From Sweetwater to Lubbock, a distance of 125 miles, a part of the grade is finished.

Trains are now operated from Cañon City, on the Panhandle, south to Lubbock, but the cut-off will be extended from Lubbock to Texico, the eastern end of the Belen line, to Coleman. From there the Santa Fé has a line east to Temple, and from there southeast to Galveston.

It is understood the Santa Fé not only is building this line to develop Texas, but is also preparing to protect itself from the competition which will follow the completion of the Panama Canal. When the line is complete Los Angeles goods can be shipped to Galveston by the short line, and from there to New York by water. This will give the Santa Fé the long haul, while at the present time the road is forced to give up a large part of its shipments to eastern lines east of Chicago.

From Lometa, a point west of Temple, the Santa Fé is building due west and is opening a new district on the south side of the Colorado River. This line will be extended to San Angeleño and from there a new branch will be built 200 miles west to Pecos, and may eventually extend to El Paso.

This one also will be connected with the Texico-Coleman line by a north and south branch from a point fifteen miles from Lubbuck to Sterling, fifty miles west of San Angeleño.

In the meantime the double tracking of the main line in the East is going on rapidly and on the Illinois-Missouri division twenty-six miles of double track has just been put into operation. From Kansas City to Newton there is another double track, and the same thing is true from Newton to Albuquerque, although the lines are several hundred miles apart.

The Times has already given a comprehensive report of the track building now going on in the West.

ONLY EIGHT WILL MARRY.

WELLESLEY (Mass.) April 8.—Only eight members of the graduating class of 221 girls at Wellesley College intend to become wives. According to the statistics collected by the class secretary, one-third of the class will take up teaching as a profession, while another third plan to stay at home. Two of the seniors intend to become farmers, asserting their belief that, with the increase in the price of farm products, there is a good livelihood to be gotten out of the soil.

Impressions lead youth; facts guide manhood.

Knox Hats

are productive of favorable impressions everywhere.

Gentlemen's Hats
KNOX HAT STORE.
Ladies' Hats
N. BOSSITER

Bullock's
Broadway at Seventh

Bullock's Bargain Basement

That Great Shirt Sale of Friday Will Continue Today 75c

—giving those who were unable to buy shirts yesterday another opportunity.
—"Ide" shirts, "Gold" shirts, "Cluett" shirts. Shirts that at any other time you would pay twice and in many cases three times as much for, all 75c.
—Slightly soiled from handling, but ever and ever so many of them are so fresh and clean they will be put right on and worn before laundering.
—Every size is represented up to 17, not one but dozens of patterns in either coat or regular styles and with plain or pleated bosoms.
—If you could not come yesterday—buy early this morning, 75c.
—Bargain Basement—

Bargains in Men's and Boys' Furnishings

—will be a feature of the Bargain Basement for Saturday, the day to buy wearables for the men folks of the family. Plenty of saving opportunities are offered in underwear, shirts, collars and nightshirts for men, and in pants, waists, hats and suits for boys.

Men's Underwear 25c
—45 dozen men's good balbriggan shirts and drawers. The drawers neatly trimmed, cut full and long, with double seats. Shirts in long or short sleeves. Buy your summer underwear today.

Men's Collars 3 for 25c
—2850 collars, linen finish, 3-ply, all sizes in the lot and seven different styles to choose from—A great collar opportunity for men.

Open Mesh Underwear 43c
—In ecru, neatly trimmed in pink or blue with woven collars. Good full length drawers, with double reinforced seats—Bargain values.

Men's Night Shirts 48c Each.
—Great big full cut garments of outing flannel; 54 inches long, with soft collars; many neat patterns to choose from. Don't miss them today.

Boys' Pants 49c Pair
—Neat wool mixtures, made very strong—in dark colors. Straight bottom styles — garments that will look well on the boy. Sizes up to 16 years.

Blouse Waists 23c
For boys; some are made of good, strong chambray while others are of black sateen. You would find it pretty hard to buy the material and make them for 23c.

Beach Hats 15c Each
For boys — hats of every tough straw, with wide brims. Beach trips are going to be taken often now—these are good head protectors.

Boys' Suits $1.98
—Have you bought your boy's suit? Better see these today. —They are double breasted knicker styles, full cut pants with buckle bottoms—all sizes to 16 years.

Men's Handkerchiefs 10c Ea.
—Handkerchiefs of linen, good, generous size, with narrow hemstitched borders. Buy one, buy a dozen; every one a bargain—10c each.

Up-Right Ideals and "Right-Up" Ideas

FORTY YEARS of continuous and conscientious striving—of piling *skill upon skill*, are needled into "HIGH-ART" Clothes. They are sound *above* and *below*. You can cut them open anywhere and find *care at the core*.

Style, you know, is not a thing that can be applied *to* clothes, like lacquer to a chair. It is an *integral* part of the garment itself—it must be *of* and *in* it, or it cannot show *through* it.

"HIGH-ART" Clothes have the style that is *inbred* of sturdy fabrics, master-mind designing, custom-careful cutting and tailoring that *counts no trouble too great*. They are not merely *fine*—they were that forty years ago—but *superfine*.

The best shops in this town and every town sell "HIGH-ART" Clothes. That you may be sure to pick out the *best* from the *rest*, seek the label, "HIGH-ART."

The "HIGH-ART" Fashion-Guide for Spring and Summer is truly a work of *high art*. You'll find it a fascinating pocket companion. *Sent free for a postcard.*

STROUSE & BROTHERS
Makers of "HIGH-ART" CLOTHES
BALTIMORE, MD.

SAN FRANCISCO OFFICE
Los Angeles TIMES
1206 Call Building
PHONE—Kearney 2121

Advertisements and subscriptions received. Southern Californians, when in San Francisco, can have their mail sent in care of The Times Office.

Copies of The Times on File.

Santa Fe

Read this column every day for information regarding Santa Fe special rates, changes in train service, etc.

I —this is true

of the Kite Trip

"No artist's brush—no pen can ever describe the majesty of this scenery. It must ever remain uppermost and ineffaceable in memory."

The Kite Shaped Track

has always stood foremost among the many sight-seeing trips of Southern California. It is unique in that not one mile, of the 166-mile trip, is duplicated.

NO SCENE TWICE SEEN

It circles the sunny San Gabriel Valley and return trip is made through Santa Ana Canyon. Stop of two hours is made at Redlands and an hour and fifty-five minutes at Riverside, which afford ample time for visiting the attractions of these—the show places of Southern California. Observation Car (50 cents) all the way.

Leave Los Angeles 8:30 a.m.; leave Pasadena 8:57 a.m.; return 6:30 p.m.

$3.00 round trip; limit eight days.

$2.05 round trip Sundays; limited to date of sale.

Our folders tell.

SANTA FE OFFICE
334 South Spring St.
Phones A9224, Main 738

Santa Fe

San Francisco Hotels.

Marlborough Preparatory School
636 West Adams Street
Between Chester Place and Figueroa St. Conveyance with teacher will be provided when necessary.
For Girls Under Fourteen.
Careful home training, constant advancement, irrespective of grade limit.
Physical development a specialty. Grounds adapted to freedom of outdoor life.
Telephones West 2316 and 22209.
MISS LINDLEY, Principal.

Marlborough School for Girls
865 West 23rd Street.
Spring term begins February 9th. Certificate admits to colleges. Pupils under 14 not received.
References from school last attended absolutely necessary if applicant is unknown to the principals.
Weekly lectures in French, with stereopticon, by Mons. Jacquard Auclair of the French Alliance.
Catalogues sent on application.
MRS. GEORGE A. CASWELL, Principal.
MISS GRACE WILTSHIRE, Associate Principal.

Heald's
BUSINESS COLLEGE
Now in its new home, N.E. Cor. 5th and Hill sts. Entrance on 5th st. F9704, Main 911. Call and see the finest room in the State.

MISS WING'S SCHOOL
Day and Boarding. Spring term opens April 4. All departments. Public school curriculum followed and special courses. Small classes. Private tutoring in all branches afternoons and evenings. Phones 58144. West 5844. Miss Ethelwyn Wing, M.A., Principal.

The Brownsberger
COMMERCIAL COLLEGE,
953-957 W. 7th St.
Enrollments Daily. New Catalogue.
Both Phones. F. Brownsberger, Pres.

Girls' Collegiate School
Casa de Rosas
Adams and Hoover Streets
Upper School
Miss Parsons and Miss Dennen, Principals.
Lower School
949 W. Adams Street
Opposite Casa de Rosas
Miss Thomas and Miss Mosgrove, Principals.

Kennard's Polytechnic Business College
1929 So Grand Ave
Most select. Most thorough. Lowest rates

California School for Boys
Boarding and day. Military drill. Sloyd, gymnasium, three-acre athletic field. 1943-51 Lovelace Ave.
N. WILLIAM BRICK, M.A., Principal.
Home 22873.

Harvard School (Military)
Western Ave. Boarding and day pupils. 10-acre athletic field. Manual training shops. Detailed U. S. army officer. Men teachers. Accredited to the Universities. Write for illustrated catalogue. Tel. 72147. Grenville C. Emery, Litt. D., Head Master.

Business College
Isaac Woodbury
Fifth Floor, Hamburger Bldg., Los Angeles. 100 feet above street noise and dust. Entrance 320 W. 8th st. Catalog. 36TH YEAR. F1850, Main 2308.

The Maryland School
730 BEACON ST.
All departments and kindergarten. Individual instruction. Spring term opens March 28.
F. A. BARR. C. GOUGH, Prin

INCLUDES L.A. BUSINESS COLLEGE 1910

BETTER SHOES FOR LESS MONEY
Hollander & Funke

A Safe and Sound Investment Is Offered the Public By the

Merchants and Bankers Oil Company

604=5=6 Story Building, Los Angeles

THE gentlemen forming this Company have associated with them a number of the best business men and financiers of the country, forming the Merchants and Bankers Oil Co., incorporated for the purpose of producing and selling oil. The Company is incorporated for 1,500,000 shares of a par value of $1 each. 100,000 shares will be offered to the public directly by the Company (No commission will be paid to anyone, all money going into the treasury for development purposes, at 40c per share. The Company owns (purchased and paid for in full by its officers and directors) 160 acres of patented and proven oil land in the Kern River field, being the northwest quarter of Section 20, 28-28 (look at your map.)

Kern River land is absolutely proven oil land, with 250 to 275 feet of oil sand. Each well produces from 40 to 60 barrels daily, and as has been proven, will keep it up for 30 years. Conservative experts and investors consider the Kern fields the most valuable in the world, as it is absolutely sure and reliable—furnishing a constant flow of oil.

The Company also owns 160 acres in Section 4, 31-24, North Midway, which will also be developed with the possibility of gushers. The M. & B. Oil Co. is free from debt, has its property all paid for and $40,000 in its treasury with which to begin drilling. Eighty (80) wells will be sunk on the Kern River property, the work having already been ordered, and it is safe to say that these wells will produce an average of 40 barrels a day each, or a total of 3200 barrels per day, which, at the conservative price of 50c per barrel will pay $1600 a day, $48,000 a month and $576,000 annually, which will pay over 33 per cent, dividends, or, annually, within 7 per cent. of the amount of your investment. This, without taking into consideration the 160 acres in North Midway. This is a conservative estimate.

The object of selling this allotment of stock is to enable the Company to more rapidly push the development work. It is the intention to put down and complete five wells per month.

For a safe, sound and conservative investment the stock of this Company is the best that has been offered the investing public in years. It is not a gamble in any sense. It is a certain productive investment. This stock will be listed on the exchange within 90 days and will be paying dividends within 6 months.

The directors of the Merchants & Bankers Oil Co. ask the fullest investigation of their property, title and ownership, and the character, standing and responsibility of their officers and directors.

Applications for the stock of the Company can be made by mail or in person at the Company's office. Allotments will be made in the order in which applications are received.

Directors

JUDGE J. W. CAMPBELL.....Cambridge, Ohio
W. A. FRANCE.....Capitalist and Banker
G. G. GILLETTE, Mining Operator and Oil Producer
SYDNEY SMITH.....Capitalist
NATHAN HALE.....Ex-Congressman
GEO. E. HART.....Real Estate, Los Angeles
G. W. LUCKEY..R. R. Contractor and Oil Producer
FRANK F. PEARD..Banker and Broker, Baltimore
S. P. MULFORD..Attorney and Banker, Los Angeles
LEE B. DURSTINE.....President N. Am. Life Ins. Co, Newark, N. J.

SECOND DAY'S EVENTS.

THE TIMES HANDICAP DOPE ON THE MOTORDROME RACES.

DOPESTERS who have figured the possible showing of the cars in today's races are most interested in the handicap events which Alvan McMurtrie is working out carefully.

FIRST RACE.

Fifteen-mile free-for-all handicap, Class D:

Simplex, 90-H.P., scratch: Broke world's record for ten miles yesterday and turned miles at an average of 29s. Is wonderfully fast and should win unless Oldfield is given a good handicap.

Knox (Oldfield,) 60-H.P.: Has a good chance with Oldfield at the wheel. Showed great speed in the ten-mile race yesterday, which was won easily. Is the fastest stock car in its class on the track.

Apperson (Hanshue,) 45-H.P.: Took second place in the ten-mile race yesterday and has done miles in 44 1-5s. Hanshue has a chance to win if he gets more than a 10s handicap over Oldfield. He may not get more than 5s., however, as he was a good second to the Knox yesterday in the ten miles.

Palmer-Singer (Lescault,) 60-H.P.: An unknown quantity in the races, as the car did not appear yesterday. Lescault is a great driver and has won many events. It is a question of handicap over the Simplex with Lescault, who will have to start with Barney Oldfield.

Stoddard-Dayton (Livingston,) 60-H.P.: Should start with the Apperson in this race. Took fourth place to the Knox, Apperson and Isotta yesterday. Showed fast miles, but was not consistent.

Isotta (Marquis,) 45-H.P.: Should start with the Apperson and Stoddard-Dayton. Marquis could win with a handicap of 15s over the Apperson and Stoddard.

Marmon (Harroun,) 40-H.P.: With a handicap of 40s the Marmon has a chance to win.

Reo-Bird (Siebel,) 40-H.P.: Must have at lease a minute to win this race, but is apparently outclassed in a distance event.

Cole (Endecott,) 30-H.P.: With a 60s handicap has a splendid chance for first place.

Marmon (Wade,) 30-H.P.: Must have a minute and a half to figure in this race, and then the Marmon's chances would be slim indeed.

Great Western (Deseran,) 40-H.P.: A two-minute handicap would not give the Great Western much of a chance The car should have a two and a half-mile start to even figure in this race.

Ford (Hampton,) 20-H.P.: If this car gets a 3-minute handicap look out for a sensation. Barney Oldfield may be beaten by one of the smallest cars on the track.

Hupmobile (Kelly,) 20-H.P. Starting with the Ford, this car would have a scant chance. With a four-minute handicap the Hup might be able to win.

SECOND RACE.

Ten-mile free-for-all, class D:

Simplex (Robertson,) 90-H.P., has the best chance in this race and should win. The car showed as great speed as the Fiat yesterday, when De Palma drove the Italian car. Robertson is a better driver than Bragg.

Fiat (Bragg,) 90-H.P. Second choice in this race, which should be close. Bragg has driven the car miles in 37 4-5s.

Fiat "Cyclone," 90-H.P. (De Palma.) Third choice because of its lower horse power. This deficiency may be made up by De Palma, who is one of the ...ered the two-mile world record yesterday. Kerscher has never won a long race, however, and can hardly be doped to show in this classy event.

THIRD RACE.

Five-mile stock chassis, class C division, 5,451,600 cubic inches displacement:

Knox (Oldfield,) 60-H.P. Fastest stock car in its class. If the Knox draws the pole Oldfield is almost certain to win easily. It is doubtful if any man can pas Oldfield on any track in this class.

Fiat (De Palma) 60-H.P. One of the fast cars and good for a mile in 44s. If the Fiat should get the pole De Palma may win.

Apperson (Hanshue,) 45-H.P. Should get third place, as the Knox and Fiat are both faster. The race is not long enough for the red racer.

Stoddard-Dayton (Livingston,) 60-H.P. Doped for fourth place. Livingston would do remarkably well to show in this class. He is almost certain to be beaten by Oldfield, De Palma and Hanshue.

Great Western (Deseran,) 40-.H.P. Has no chance in this race, but is entered in the hope of making a good showing against the higher-class cars.

FOURTH RACE.

Fifty-mile stock chassis Class C division, 2161-230 cu. in.

Stoddard-Dayton (Livingston,) 60-H.P.: Should start with the Apperson in this race. Took fourth place to the Knox, Apperson and Isotta yesterday. Showed fast miles, but was not consistent.

Isotta (Marquis,) 45-H.P.: Should start with the Apperson and Stoddard-Dayton. Marquis could win with a handicap of 15s over the Apperson and Stoddard.

Marmon (Harroun,) 40-H.P.: With a handicap of 40s the Marmon has a chance to win.

Reo-Bird (Siebel,) 40-H.P.: Must have at lease a minute to win this race, but is apparently outclassed in a distance event.

Cole (Endecott,) 30-H.P.: With a 60s handicap has a splendid chance for first place.

Marmon (Wade,) 30-H.P.: Must have a minute and a half to figure in this race, and then the Marmon's chances would be slim indeed.

Great Western (Deseran,) 40-H.P.: A two-minute handicap would not give the Great Western much of a chance The car should have a two and a half-mile start to even figure in this race.

Ford (Hampton,) 20-H.P.: If this car gets a 3-minute handicap look out for a sensation. Barney Oldfield may be beaten by one of the smallest cars on the track.

Hupmobile (Kelly,) 20-H.P. Starting with the Ford, this car would have a scant chance. With a four-minute handicap the Hup might be able to win.

SECOND RACE.

Ten-mile free-for-all, class D:

Simplex (Robertson,) 90-H.P., has the best chance in this race and should win. The car showed as great speed as the Fiat yesterday, when De Palma drove the Italian car. Robertson is a better driver than Bragg.

Fiat (Bragg,) 90-H.P. Second choice in this race, which should be close. Bragg has driven the car miles in 37 4-5s.

Fiat "Cyclone," 90-H.P. (De Palma.) Third choice because of its lower horse power. This deficiency may be made up by De Palma, who is one of the ...

SPEED COPS GET RACE OFFICIALS.

While being whirled home from the races at the Motordrome yesterday afternoon, in a fast Ford car, Starter Fred Wagner, C. H. Warner, official timer, and Referee Stevens, Motordrome officials, were "pinched" by the motorcycle "cops" for speeding. The driver of the car must appear in the Police Court this morning to answer a charge of fracturing the city's speed ordinance.

The visitors are among the highest officials of the Automobile Association of America, and are here to conduct the automobile race meet at the Motordrome opening. They were chased by the two motorcycle men along Adams street. Warner asserts they were not speeding. They had seen too many world records broken at the Motordrome to be content with a slow drive.

The fastest time was none too fast for the men who saw Oldfield do a mile in 36 2-5s. yesterday. What was 100 miles an hour to them. They may pay about $25 for their experi-

55s. This seems to be Endicott's race.

Buick (Nikrent,) 30-H.P. Good for second place. Has done miles in 55s., but was beaten by the Cole yesterday. Nikrent was outdriven, as the car seemed to be as fast as the Cole, and Endicott must be given the superiority of choice over the "White Streak."

Ford (Hampton,) 20-H.P. Has upset all dope charts and may figure as a first-place winner. One of the hardest cars on the track to dope. Has done miles in 57s. and yesterday was one of the most consistent performers in its class. Hampton may win this race. If he cannot get enough speed out of the car, E. Roger Stearns, who can drive some himself, may take the wheel.

Warren-Detroit (Miller,) 30-H.P. Has a chance to show.

Firestone-Columbus (Linthwaite,) 30-H.P. Has a chance.

TIME OF RACES.

Five-mile, free-for-all:

Miles.	By Laps.	Total.
1	:42.01	:42.01
2	:38.53	1:20.54
3	:38.86	1:59.40
4	:38.37	2:37.77
5	:38.54	3:16.31

Ten-mile stock chassis, 161-230 cu. in.:

Miles.	By Laps.	Total.
1	:59.78	:59.78
2	:55.09	1:54.87
3	:53.58	2:48.45
4	:53.55	3:42.00
5	:54.54	4:36.54
6	:54.27	5:30.81
7	:53.34	6:24.15
8	:52.56	7:16.71
9	:53.52	8:10.23
10	:53.02	9:03.25

100-mile, stock chassis, championship, 231-300 cu. in.:

Miles.	By 5 Laps.	Total.
5	4:22.42	4:22.42
10	4:19.03	8:41.46
15	4:18.50	12:59.95
20	4:18.52	17:18.47
25	4:11.07	21:26.54
30	4:11.41	25:37.95
35	4:07.59	29:45.54
40	4:10.46	33:56.00
45	4:17.38	38:13.38
50	4:16.70	42:30.08
55	4:14.03	46:44.11
60	4:15.87	50:59.98
65	4:18.02	55:18.00
70	4:17.13	59:35.13
75	4:19.15	1:03:54.28
80	4:54.60	1:08:08.97
85	4:16.83	1:12:25.80
90	4:26.82	1:16:52.62
95	4:57.86	1:21:10.28
100	4:11.79	1:25:22.07

The 10-mile stock chassis race, Class C, 451-600, was timed only for the ten miles, at 7:49 2-5.

TIME TRIALS.

ONE MILE.

Barney Oldfield, Benz.....:36:22
Caleb Bragg, Fiat 90.....:37.56

TWO MILES.

Herscher in Darracq:

Miles.	By Laps.	Total.
1	:39.07	:39.07
2	:39.32	1:18.39

FIVE MILES.

De Palma in Fiat 190:

Miles.	By Laps.	Total.
1	:38.77	:38.77
2	:38.95	1:17.72
3	:39.18	1:56.90
4	:39.98	2:36.88
5	:38.76	3:15.62

TEN MILES.

Roberts in Simplex:

Miles.	By Laps.	Total.
1	:39.20	:39.20
2	:39.40	1:18.60
3	:39.22	1:57.82
4	:38.72	2:37.54
5	:39.62	3:16.16
6	:39.09	3:55.25
7	:39.07	4:34.32
8	:38.99	5:13.31
9	:39.01	5:52.32
10	:39.08	6:31.37

Fred Cunningham, alias Eddie Fay, and Frank Chester, alias Little Dick Harris, arrested in New York charged

THE TIMES AUTOMOBILE RACING FORM CHART.

LOS ANGELES, Friday, April 8, 1910.—First day Motordrome races. Weather, cloudy and windy. Starter, F. J. Wagner; referee, W. B. Stevens; timer, C. H. Warner; judges, Charles Burman, Robert Marsh, Ralph W. Smith, Ed R. Maier.

FIRST RACE—Ten miles, stock chassis, class C, division 3; 161-300 cubic inches piston displacement. Prizes: First, cup; second, cup.

Index.	Auto and Owner—	H.P.	Bore.	Stroke.	Piston displacement.	Driver.	1	2	3	4	5	6	7	8	9	10
1	Cole (Cole Motor Co.)	4-30	4	4	200.77	Endecott	3	1	1	1	1	1	1	1	1	1
1	Buick (W. D. Newerf)	4-30	3¾	5¼	364.40	J. Nikrent	2	3	2	2	2	2	2	3	3	2
1	Firestone Col. (Cal. Auto Co)	4-28	4	4	200.77	Linthwaite	1	2	3	3	3	3	3	2	2	3
1	Ford (Standard Motor Co.)	4-30	3¾	5¼	364.40	Hampton	4	4	4	4	4	4	4	4	4	4
1	Warren Det. (Cal. Auto Co.)	4-30	4	4½	226.28	Miller	5	5	5	5	5	5	5	5	5	5

Time—9m. 3.2s. Start—3:10.

Winner brought here from Dallas, Tex., with Harroun's string of Marmons, and was raced at Ascot. It is a stock car without special tuning. Start good. Won by a length and a half in a hard drive all the way. Buick was an easy second and a contender all the way. Firestone got a good start and led on the first lap, and then dropped back gradually. Ford ran consistent race, but was slightly outclassed. Warren-Detroit was distanced.

SECOND RACE—Ten miles, stock chassis, class C, division 5; 451-600 cubic inches piston displacement. Prizes: First, cup; second, cup.

Index.	Auto and Owner—	H.P.	Bore.	Stroke.	Piston displacement.	Driver.	1	2	3	4	5	6	7	8	9	10
1	Knox (Barney Oldfield)	6-60	5	6¼	275.16	Oldfield	4	4	2	2	1	1	1	1		
2	Apperson (App. Auto co.)	4-45	5¾	5¾	571.66	Hanshue	2	3	4	3	2	2	2	2		
3	Isotta (Motor Import Co.)	4-45	5¾	6	496.12	Marquis	3	2	3	4	4	3	3	3		
4	Stoddard-Dayton (Fessenden)	4-50	5¾	6¼	496.12	Livingston	1	1	1	2	3	4	4	4		
5	Great Western (H. O. Vogel)	4-40	5	6¼	452.08	Deseran	5	5	5	5	5	5	5	5		

Time—7m. 49 2-5s. Start—3:27.

Start standing, fair for all but Great Western, which had to be cranked and lost half a lap. Knox won easily by eighth of a lap, after rather poor start. Apperson close up in sixth, seventh and eighth, then began to lose ground. Stoddard got away hundred yards in lead in first lap and held advantage until fifth, when cylinders began to miss and it dropped away rapidly and was out of it. Isotta got away close up to the Stoddard. But when Knox and Apperson got warmed up it did not show speed enough. Great Western finished as a matter of form. Scratched, Fiat.

THIRD RACE—Five-mile free-for-all, class D. Prizes: First, $100; second, $50.

Index.	Auto and Owner—	H.P.	Bore.	Stroke.	Piston displacement.	Driver.	1	2	3	4	5
3	Fiat (Fiat Auto Co.)	4-190	7½	6¾		De Palma	1	1	1	1	1
2	Simplex (Simplex Auto Co.)	4-160	6¾	6½		Robertson	2	2	2	2	2
1	Darracq (Barney Oldfield)	4-200	7	7½		Kerscher	3	3	3	3	3
3	Reo-Bird (Bruno Siebel)	4-32	4¾	6	425.28	Siebel	4	4	4	4	4

Time—3m. 16 31-100s. Off—3:46.

Start, rolling, excellent. Fiat took pole and was never headed. Won by hard drive by half lap. Simplex second by 100 yards. Reo-Bird outclassed and was lapped. Simplex showed trifle more speed, but in riding high was unable to creep ahead of the Fiat, which ran consistently and always seemed to have enough in reserve to stand off the Simplex rushes. Robertson took all kinds of chances, but was unable to shove ahead. Darracq early dropped back and lost ground steadily; it was too light for the speed it developed and Kerscher had trouble finding a steady course. The Reo-Bird was a joke in this class, although it ran steadily. Scratched: Fiat Cyclone, Fiat 150 and Fiat Ninety.

FOURTH RACE—100 mile, stock chassis, class C, division 5. Championship. 251-300 cubic inches piston displacement. Prizes: First, trophy and $200; second, $100; third, $50.

Index.	Auto and Owner—	H.P.	Bore.	Stroke.	Piston displacement.	Driver.	10	20	30	40	50	60	70	80	90	100
4	Marmon (Nordyke & Marmon Co.)	4-30	4½	6¼	296.39	Harroun	2	1	1	1	1	1	1	1	1	1
4	Dorris (Bosbyshell-Carpenter Co.)	4-30	4½	5	382.80	Siefert	1	2	2	2	1	1	2	2	2	2
4	Corbin (Seeley Ignition Co.)	4-30	4½	6¼	270.32	Livingstone	3	3	3	3	3	3	..	..	..	..

Time—1h. 25m. 22 7-100s. Off—4:03.

Start, rolling, excellent. Marmon took the pole, but the Dorris, riding high, nosed out the Marmon in several laps. For mile after mile the Dorris rode high, being but half a length ahead. The two cars jockeyed closely for ten miles, after the eightieth, when the Marmon pulled ahead by a length and held the position until the ninetieth mile, when the Dorris grabbed the lead for a half lap, then dropped back to a position about one hundred yards behind the Marmon at the finish. The Corbin developed engine trouble early in the race and dropped out of the running at the fifteenth mile. The front truck was bouncing in an alarming manner. The car re-entered the race at the fifty-fifth mile, but was hopelessly beaten.

MOTORDROME RACES.

(Continued From First Page.)

the best race of the day. His time, 7m., 49 2-5s., is only two seconds under the world record, held by Robertson.

Hanshue took a good second place, and was not disgraced. His car is fast, but not fast enough to beat the Knox. The Isotta was third, with Marquis climbing toward the front in big jumps. The car was working perfectly at the end of the ten miles, and is certain to figure in every race in which it is entered, if it acts as it did yesterday.

BARNEY IS PUZZLED.

Oldfield was puzzled and apparently beaten as the Stoddard, with Livingston driving the car wide open, rushed past the wire for the first mile with a good lead over Hanshue on the Apperson, who was second and J. B. Marquis on the Isotta, who was a good third. Boxed in an awkward position, Oldfield showed his class as a driver and Wagner and smiled. Calmly Barney changed gears and at the half-mile post had the Knox well in hand. The big stock car began to respond and the Isotta was picked up.

His burst of speed, as he sent the Knox ahead of the Isotta, made Oldfield's friends hope for something better than a shutout. When Barney passed the Stoddard, which had dropped into second place, the crowd saw one of the greatest races ever witnessed on any track.

"There is perhaps not another man on the track today who could have urged his car ahead of such talent as Oldfield had to drive against. Harris Hanshue knows how to drive. Before the race was five miles old, Oldfield, left at the scratch, was in second place with only Hanshue on the swift Apperson ahead of him.

By a decision made by Referee Stevens last night Ralph de Palma cannot drive the Fiat "ninety" in any events on the Motordrome course during this meet. De Palma broke the rules yesterday by entering two cars in a race and then failing to drive either. At the last minute, without permission Fiat "Cyclone" in the stock-car events, that is in races over five miles. He must use the 120-horse-power Fiat in the match race with Barney Oldfield and the shorter time trials. De Palma won the five-mile race yesterday with Caleb Bragg's car.

Bill Pickens, manager for Oldfield, made a formal protest, which the contest board member, who is referee, considered carefully before rendering the important decision. Pickens claimed that Oldfield was not getting a square deal.

The action of the committee last night is certain to meet with the approval of all automobile men. Referee Stevens is fair. The match race question is settled. Oldfield will drive his Benz and De Palma his Fiat, the biggest cars on the track, and the races will be five miles each, the best two in three heats.

SHORT, FIERCE DASHES.

Today's programme at the Motordrome will consist of short, fierce dashes which are full of sensational driving. No race is longer than fifty miles, and at a conference last night between officials and the Motordrome management, all 100-mile events will be cut to fifty miles except the $1000 race on the last day.

Ralph de Palma and Barney Oldfield will have a near-match today, when each will go after the other's world record, made yesterday. Oldfield will send his Benz after De Palma's five-mile mark of 3:15.62, and he intends to make the lowering decisive. De Palma will try for the one-mile, and if he lowers Oldfield's mark he will do better than 100 miles an hour.

Caleb Bragg has asked for a chance to make new amateur records from one to five miles. Before he leaves Los Angeles he says he will establish a complete set of world's amateur records which are likely to stand until a Motordrome is constructed in the East.

The favorite races with the crowd yesterday were those which were quickly run, and were filled with changes in position which kept up a tense excitement for every second of the race. Today's events are all of this nature with the possible exception of the fifty-mile event, and this promises to call forth all the skill of the small car drivers contesting.

"There is no evidence ... cants of an increase in ... cially in the case of unsk... although employment is more ...

The association estimates ... crease in cost of living to ... the period of 1906-1910 ... cent.

EASTERNERS BUY ...

St. Paul Capitalists Acquire ... Acres of Oregon Land—Pa... 000,000 for Tract.

[BY DIRECT WIRE TO THE ...

PORTLAND (Or.) April ... sive Dispatch.] Eight hundred ... and acres, stretching in a ... strip between Albany on the ... Ontario on the east, contain... 000,000 feet of pine and ... 6,000,000 acres of agricultural ... ing land and surrounding ... towns, has been sold, the ... completed today.

This land is that embraced ... Willamette Valley and Cascade ... tain wagon road land grant ... purchased by W. P. Dayton, ... E. Burchard, O. A. Robe... Joseph Wood, a compa... Paul capitalists. The price ... to be paid is not announced, ... less than $4,000,000.

The new buyers are well ... dividual land operators who ... died land on a large scale in ... They completed their end of ... tiations yesterday afternoon, ... was in their power, by agreed conditions imposed by the owners of the lands.

The land grant was made by ... ernment in 1865 to the ... grantees. At that time the ... prised 863,000 acres. The ... made unconditionally by the ... ment so that the grantees had ... legal right to transfer their ... in every way.

SENATE RAISES AMOUN...

Rivers and Harbors Appropri... to Be Reported by Com... on Monday.

[ASSOCIATED PRESS DAY REP...

WASHINGTON, April 8.—... ers and Harbors Appropriation ... it will be reported from the ... Committee on Commerce next ... will carry $52,568,418 in actual ... priations of cash and amounts ... in continuing contracts. As the ... passed by the House, it carr... 538,176, of which $35,251,740 ... cash, and $7,296,430 ... tracts.

No increase was made by ... ate Committee in the appropr... $1,000,000 for the lakes-to-the-... erways project, or in the ... tion of $50,000 to pay the exp... board to be appointed to ... the project.

Increases made by the ... mittee covering both cash ... tions and sums involved in ... contracts by States, include: ... $227,000; Oregon, $762,800; ... $201,600; Alaska, $43,000.

CANNON'S AUTO APPROP...

WASHINGTON, April ... analysis of the conference ... the Legislative Appropri... shows that Speaker Cannon's ... bile will be cared for at the ... ment's expense, after an ... appropriation for the ... was transferred to another ... covering expenses of ... tees and similar items and ... rated into a lump appro... $75,000.

The price of Penney's ... lowered five cents, ...

POOR RECOVER SLOWLY.

Increase in Cost of Living Makes It Difficult to Overcome Aftermath of the Panic.

[ASSOCIATED PRESS DAY REPORT.]

NEW YORK, April 8.—Charitable organizations here take a gloomy view of recent statements from various sources to the effect that prosperity has returned. The annual report of ... relief department of the Association for Improving the Condition of the Poor, says:

"New York City is only about 15 per cent. recovered from hard times, and the higher cost of living has been the principal reason for the retarding of this recovery. The total number of cases before the association at present shows 50 per cent. increase over the same period in 1906, a normal year, and only 11 per cent. decrease from the last year.

"The statistics of application for relief during the months following acute industrial depression are a fair index of the degree of recovery reached by the poor. Our work for the last six months shows the poor are still reaping the aftermath of the panic. The very poor are getting on their feet slowly. Newspapers and public speakers may be enthusiastic in their descriptions of the 'better times' that are now with us, but families that for months were underfed and overanxious because work and income had failed,

TURDAY MORNING.

Skirt Sale $7.50

Values to $15

...st of the skirts black, some ...y wool mixtures, and a few ...er colors—voiles, taffetas, ...es and panamas to choose ...m.

Rea...

All the ... present... prices—... and tail... day; the... for ther... and all ... half the... Your... Lingerie ... $10 and ...

$7...

Carpets In the Roll---To...

...apestry Brussels Stair Carpet— Value $1.30, for.....90c

...apestry Brussels Carpet and Border; made, laid, lined— Value $1.15, for.....85c Value $1.00, for.....65c Value 90c, for.....60c

...hree-Ply, All Wool, Reversible ...arpet— Value $1.25, for.....65c

...wo-Ply, All Wool, Reversible ...arpet— Value $1.00, for.....50c

...nion Reversible Carpet— Value 60c, for.....30c

Gran... Valu... Fancy ... Valu... Extra ... Bung... check... Valu... Valu... Valu... Valu... Short ... yards

...mported Madras Fig. Curtains

...alue $4.50, for.....$3.25
...alue $6.00, for.....$4.25
...alue $7.00, for.....$5.00
...alue $8.00, for.....$5.75
...alue $10.00, for.....$7.00

Red...

Three-... fancy ... homes.

Sale of Samp...

They Got Here

To a large line of very pretty petticoats w... ave added many from our own regular sto... week of stirring value-giving.

Dozens of styles in sateen, Mocris Cotton ... with wide flounces. Each one reduced. P...

Value $3.00, for.....$2.50
Value $2.50, for.....$2.00
Values $1.25 and $1.50, f...

Silk Remnant Sale; Ba...

Such a chance as this occurs infrequently— ... of first-class silks at such prices as these. W... cheaper:

LOT 1: SILKS ON SA...
LOT 2: SILKS ON SA...
LOT 3: SILKS ON SA...

Values double, in all instances; and many ... much. Lengths for use in waists, skirts and ... pieces, suitable for fancy work, opera bags, ...

Muslin

Val...

One of the best ... perfectly good ... hands at 'way be... Handsome ... with flounces ... selections from ... out for the la...

Clearance...

Plain pongees and ... of styles; just the ... mand this summer...

A...

Bargains here of ... colors.

...19-229 S. Broadway

STORE MANAGERS' OUTLET SALE

Skirt Sale $7.50

Values to $15

Most of the skirts black, some gray wool mixtures, and a few other colors—voiles, taffetas, serges and panamas to choose from.

Fancy Baskets at 50c

Values to $1.25

Scores of styles in these fancy waste paper baskets; lots of sizes and shapes. Baskets worth to $2.25, now $1.00.

Final Clearance of Ready-to-Wear Garments

For Saturday's Buyers

All the garments which each day have had representation in our display windows at various prices—wool suits, linen suits, lingerie dresses and tailored coats—will be on sale again Saturday; the entire line. Choice will be a pleasure, for there are so many smart styles represented, and all at very low prices—some much under half their regular worth.

Your choice of Tailored Suits, Tailored Coats, Lingerie Dresses, Linen Suits—values between $10 and $45—at these three prices:

$7.50, $14.50, $21.50

Men's Wear at Prices to Attract Men

Men's Summer Underwear 25c
Value 50c. Odds and ends of weights suitable for present wear.

Men's Summer Underwear 50c
Value $1. Cotton and lisle.

Men's Pajamas
—of madras, in light and dark shades.
95c—Value $1.50.
$1.25—Value $2.00.

Men's Negligee Shirts
—of Soisette, in white, blue and tan; collars attached.
65c—Value $1.00.

Men's Gloves
—Fownes' and Perrin's makes; all sizes.
$1.50—Value $2.00.
$2.00—Value $2.50.

Men's Bath Robes
—of Terry cloth; well made.
$2.00—Value $3.50.

Carpets In the Roll---To Be Closed Out

Tapestry Brussels Stair Carpet—
Value $1.30, for.....90c

Tapestry Brussels Carpet and Border; made, laid, lined—
Value $1.15, for.....85c
Value $1.00, for.....65c
Value 90c, for.....60c

Three-Ply, All Wool, Reversible Carpet—
Value $1.25, for.....65c

Two-Ply, All Wool, Reversible Carpet—
Value $1.00, for.....50c

Union Reversible Carpet—
Value 60c, for.....30c

Granite Reversible Carpet—
Value 50c, for.....20c

Fancy Floor and Wall Burlap—
Value 40c, for.....20c

Extra Heavy, Reversible, Striped Bungalow Carpets, 3 feet wide, in checks, stripes and rag effects—
Value 90c, for.....50c
Value, 75c, for.....40c
Value 50c, for.....25c
Value 45c, for.....20c

Short lengths of all grades, 5 to 15 yards in a piece—
Values to $3.50 yard, for 25c, 50c, 75c, $1.00, $1.50

Imported Madras Fig. Curtains

Value $4.50, for.....$3.25
Value $6.00, for.....$4.25
Value $7.00, for.....$5.00
Value $8.00, for.....$5.75
Value $10.00, for.....$7.00

Reversible Cocoa Matting

Value 75c, for 50c

Three-quarters of a yard wide, in fancy colors; very fine for summer homes.

Sat'y's Best Drapery Goods Bargains

ALL SORTS OF ARTICLES

Remnants of matting.....10c yd.
Remnants of linoleum.....25c yd.
Carpet Samples—Axminsters, Body Brussels, Velvets, Wiltons and Tapestry Brussels; lengths from 1 to 2 yards; values to $3.50.....50c ea.
Slightly damaged porch shades; sizes 4x8 to 12x8; values $5.75 to $9.00; choice.....$2.00 ea.
Green bamboo porch shades; 10x8; value $3.25, for.....$1.75 ea.
9x12 Tapestry Brussels Rugs; values $20.00 to $22.00, for.....$14 and $15
All fancy 30c matting.....15c yd.
Blue, green and rose, solid colored fiber matting; value 40c, for.....15c
Japanese Rugs; value $2.00, for.....$1.00
Hammocks, with hooks; values $2.75 and $3.00.....$1.50 ea.
Matting Rugs; 3x6; value $1.....50c
Carpet Sweepers; value $4.00, for..$2.50

Irish Point Lace Curtains; White and Arabian.

Value $3.00, for.....$1.50 pr.
Value $6.00, for.....$3.00 pr.
Value $10.00, for.....$5.00 pr.
Value $14.00, for.....$7.00 pr.
Figured burlap; value 35c, for.....15c yd.

A table of fancy madras:
Value 50c, for.....25c yd.
Value 75c, for.....40c yd.
Value $1, for.....50c yd.
Value $1.25, for.....65c yd.
Value $1.50, for.....75c yd.
Value $1.75, for.....90c yd.

A table of fancy Swiss, Scrim, Cretonne, Crepe Mummy cloth, silkoline; value to 25c.....5c yd.
Figured and plain silks; values to $1.25.....50c yd.

All Wool Art Rugs

Various Sizes

Reversible; plain colors, two-tone effects, Orientals, scroll patterns and Arts and Crafts designs—

6x9—value $7.50, for.....$4.50
7.6x9—value $10, for.....$6.50
8x9—value $14.50, for.....$9.50
9x10.6—value $13.50, for.....$9.00
9x12—value $15, for.....$11.00
10.6x12—value $12, for.....$7.00
12x13.6—value $22.50, for.....$12.50
12x14—value $33, for.....$20.00
12x15—value $25, for.....$13.00
12x16—value $36.50, for.....$24.00

Odd Size Rugs

Noteworthy Bargains Here

Body Brussels Rugs, 8-3x10-6—
Values $25 and $27.50, for....$22.50

Bigelow, Sanford and Smith Axminster Rugs—
Values $19.50, $22.50 and $29.50, for $13.50, $18.50 and $20.00

Reversible Bungalow Rugs

Fine Values.

Pilgrim, Sanitary and Horne fiber, Raglin, American, Calcutta, in shades for bedrooms and dark colors also—

4x6—value $3.50, for.....$2.35
6x9—value $6.00, for.....$3.50
5x10—value $7.50, for.....$5.25
7.6x10.6—value $7.85, for.....$5.50
9x10—value $10.50, for.....$6.00
9x12—value $11.85, for.....$6.50
12x12—value $13.50, for.....$8.50

Reversible Heavy Matting Rugs

Figured Allover and figured Borders with plain centers—

4x6—value $2.00, for.....$1.00
4x9—value $3.25, for.....$2.50
4x12—value $3.85, for.....$2.75
6x9—value $4.50, for.....$3.50
6x12—value $5.85, for.....$4.50
5x10—value $7.50, for.....$5.25
$7.85, for.....$5.75

Sale of Sample Petticoats

They Got Here Just In Time

To a large line of very pretty petticoats which arrived only a day or two ago we have added many from our own regular stocks, to make this a fitting climax to a week of stirring value-giving.

Dozens of styles in sateen, Mocris Cotton Taffeta, Jersey Top and like models, with wide flounces. Each one reduced. Plenty of sizes.

Value $3.00, for.....$2.50
Value $2.50, for.....$2.00
Value $2.75, for.....$2.25
Value $1.75, for.....$1.25
Values $1.25 and $1.50, for.....$1.00

Silk Remnant Sale; Bargains in Three Lots

Such a chance as this occurs infrequently—the opportunity to select usable lengths of first-class silks at such prices as these. Why, you couldn't buy wash goods much cheaper:

LOT 1: SILKS ON SALE AT 25 CENTS.
LOT 2: SILKS ON SALE AT 35 CENTS.
LOT 3: SILKS ON SALE AT 45 CENTS.

Values double, in all instances; and many pieces worth two and three times as much. Lengths for use in waists, skirts and even whole dresses; with some shorter pieces, suitable for fancy work, opera bags, etc.

Corsets at Half Price

Discontinued Models

Nothing wrong with these corsets in any way, except that the makers aren't manufacturing these particular styles any longer, so we want to quickly close them out.

LOT 1—FIFTY CENTS; value $1.00. Small sizes only, in girdle tops, long hip styles and some with hose supporters attached.

LOT 2—ONE DOLLAR; values to $2.00. Sizes here, when the sale begins, from 20 up. Good models which you will be glad to get so cheaply.

SPECIAL $1.00—Dealers elsewhere sell identical corsets at $1.50. A new model—ventilating, long hip style. In all sizes.

Wool Remnants Half Price

Skirt and Suit Lengths

This sale touches practically every sort of wool and silk-and-wool goods that we carry in this stock; and includes just the lengths you most want for children's dresses, skirts, coats and even whole dresses and suits. But there is seldom more than one length of any particular kind, so early choice will be best choice:

Suitings, serges, panamas, Eoliennes, silk and wool poplins, cream goods, mixtures, checks, stripes, plaids, plain colors—hundreds of pieces out for final clearance at exactly.....HALF.
On tables for easy selection.
Lining remnants likewise reduced.

Muslin Underskirts $1.50

Values $2.00 and $2.50

One of the best sales this section has ever held—hundreds of perfectly good and fresh petticoats going into new owners' hands at 'way below what they ought to bring.

Handsome tucked, embroidered and lace trimmed skirts, with flounces of ample width; many styles to make selections from, out for the last day at.....**$1.50**

Clearance of Parasols $1.75

Values to $4.50

Plain pongees and fancy figured sunshades in a wide variety of styles; just the sorts for which there will be the most demand this summer.

Auto Veils at $1.75

Bargains here of the truest sort; full size auto veils in all colors.

Toilet Goods Sale

For Saturday

1 Pound Talcum Powder, value 25c, at 15c; 2 for.....25c
Tooth Brushes, value 25c, at 10c; 3 for.....25c
Geranium Glycerine Soap, value 10c, now, cake.....5c
Euthymol Tooth Paste, value 25c, now, tube.....15c
Hair Brushes, values $2.50 and $3.00, now.....$1.50
Rubber Gloves, val. 75c, now, pr. 50c
Syringes, values $1.25 and $1.50, now.....85c
Hot Water Bottles, values $1.25 and $1.50, now.....85c

Girls' Dorothy Dresses

Samples Reduced

Only about a dozen of these sample dresses, which are known very favorably among our regular patrons—we are sole Pacific Coast representatives. The samples represent garments from which we take orders, and are in perfect condition, except that some of them may be a bit tumbled from handling.

Choose from these hand-made dresses, made from imported materials, in one-piece style; they need no alterations; in sizes for girls of 5 to 14 years; regular prices $15 to $35, at a straight reduction of $2.50. Come early Saturday for they won't last long.

Sale of Trimmings

For Spring Gowns

Imported wash braids; in colors and white; various widths; values to 15c, 5c yard. Colored silk appliques and bands; values to $1.50, 25c yard.

Los Angeles County—Correspondence from Its Cities and Towns.

NEWS REPORTS FROM CORRESPONDENTS OF THE TIMES.

PASADENA.

HIS POVERTY IS BANISHED.

Man's Life Brightened by Mrs. Russell Sage.

She Provides for Future of Incurable Invalid.

Miss Morgan Dons Riding Suit a la Sears.

Office of The Times, No 28 S. Raymond Ave.

PASADENA, April 9.—Another of Mrs. Russell Sage's acts of charity, performed during her recent visit to Pasadena, came to light last night. Her attention was called to the helplessness of J. Howland, who tries to eke out an existence running a small cigar and peanut stand on Fair Oaks avenue, opposite the main entrance to the Hotel Raymond. Howland was formerly a steward in a big eastern hotel until he was permanently injured in a runaway accident, and became a hopeless paralytic. He is unable to walk, and can get about from one place to another only by crawling.

When the aged philanthropist heard of Howland she sent her chauffeur to make an investigation. On his report she gave him a handfull of $20 gold certificates for Howland "with Mrs. Sage's compliments." Before leaving for the East she made further inquiry regarding Howland, and promised that on her return home she would establish a fund sufficient to maintain him during the rest of his life, providing that he takes care of the money and uses it only for providing the necessities of life.

MISS MORGAN IS JOLLY.

Miss Anna Morgan, daughter of J. Pairpont Morgan, who is at the Hotel Raymond accompanied by her mother and two young lady friends, yesterday showed her fondness for outdoor life. Promptly at 7:30 a.m. she donned her riding habit, patterned after that of Miss Eleanor Sears, mounted a wiry little buckskin mustang and started down the winding path leading from the hotel, accompanied by a guide from the livery stable, at breakneck speed. She led her guide a merry chase about the foothills surrounding Pasadena for three hours. On returning to the hotel she rushed to her apartments, only to appear in a few moments in street dress ready to join a man from Los Angeles who was waiting in a big red Packard touring car. Miss Morgan took one of her lady traveling companions and went for a long motor ride through the orange groves. The party did not get back to the hotel until after dark.

Mrs. Morgan and the other young lady stayed at the hotel until after luncheon, when they motored to Los Angeles to visit friends on West Adams street.

Before coming to the Raymond the Morgan party wrote and demanded secrecy. They stated they wanted a little outing without publicity. The "help" around the big hotel was cautioned to maintain absolute silence regarding their movements. The Morgans were assigned to the same suite of ten rooms occupied by the Carnegie party, at the rate of $1000 per week.

The secret could not be kept, and before Miss Morgan was in the house twenty-four hours every one knew it. She is full of life and fun, and easy to make friends.

WENTWORTH HOTEL.

A rumor has been in circulation for several days that eastern people have secured a long lease on the Hotel Wentworth and will open it early next fall. Henry S. McKee, the receiver, stated yesterday: "Such a thing is practically impossible because the affairs of the hotel are in such shape that a lease cannot be made until after a decision of the Supreme Court, which will not be handed down until the October term. A decision to get a decision at the spring term, but we could not get it through. Nothing can be done until the validity of some of the claims of creditors have been determined. The decision of the Superior Court was expected to end the matter carried to the highest court, as soon as we know definitely in what shape matters are, then we can go ahead and sell. The property is in excellent condition and possibly able to stand idle better than if it were entirely finished. Last week we had everything taken out and dried and cleaned. This probably started the rumor that new parties have taken hold of the property. The total cost of the building up to the present time is about $1,000,000, and I believe it can be sold for at least $600,000."

The improved car service on the Oak Knoll line, which goes directly in front of the Wentworth, will add to the value of the property. It seems doubtful if the decision of the Supreme Court will be given in time for any one to buy the hotel and open it for next year's winter trade.

FOR HOTEL MEN.

Extensive arrangements are being made for the entertainment of the 450 eastern hotel men who will visit Pasadena Wednesday. The visitors will leave Los Angeles in the morning, stop at the Ostrich Farm, then go to Mt. Lowe and come back to the Raymond for luncheon. After dinner the Board of Trade will give them an automobile ride about Pasadena. Sixty cars will be provided and the ride will consist of a ten-mile trip. After the auto ride the visitors will board an Oak Knoll car and be taken back to Los Angeles via that line, stopping to look over the famous Huntington estate. The Raymond is being especially decorated for the occasion.

POLO GAME.

Final arrangements were completed last night for the polo game at Tournament Park this afternoon. Instead of a contest between Pasadena and the Weiss Southwestern team, it will be Riverside against the Weiss. There will be only one Pasadena player, Dr. A. H. Savage, secretary of the Pasadena Polo Club, who will play with Riverside. The line-up will be: Riverside, Pattee, Lett, McVitty, Savage; Southwestern, Tom, William, George, Reggie Weiss. The course is in excellent condition and the game promises to be interesting.

DUAL MEET.

The annual dual track and field meet between Throop and the Pasadena High School will be held tomorrow afternoon on the race track at Tournament Park. The teams of both records are promised. There are fourteen events and from six to eight entries for each.

BUSCH GYMNASIUM.

Adolphus Busch, the aged millionaire brewer, has decided to give his grandchildren the benefit of an excellent athletic training. To this end he recently had built ap rivate gymnasium on his great estate. The youngsters take daily exercise after their lessons are through. Mr. Busch is enjoying better health this spring than for several years. Every day he takes a walk down to his "club," as he calls it. It is a small building on the edge of the famous sunken gardens. When he feels particularly well he goes down to see the children take a turn at Indian clubs.

BRIDGE PARTY.

One of the delightful society functions of yesterday was the informal bridge party given by Miss Geraldine Barry at her home, No. 229 South Orange Grove avenue, in honor of her house guest, Miss Josephine Sullivan of Grand Rapids, Mich. The home was prettily decorated in roses and ferns. Those present were Misses Elizabeth McAedhen, Margaret Armour, Marguerite Torrey, Ethel Love, Mable Love, Florence Thomson, Gladys Gardner, Laura Shields, Jane Rowland, Louise Hawkins, Bessie Mattison, Helen Rowland, Mamie Nimock, Mildred Robertson of St. Paul and Mary Powell of Indianapolis.

Mrs. Irvin Wilson gave a pleasant luncheon yesterday afternoon at her home, No. 305 North Marengo avenue, in honor of the birthday of her sister, Mrs. L. Cote, of Los Angeles. Covers were also laid for Mmes. J. Tibbetts, C. Wynn, A. Cochran, J. Butler, D. Cochran, W. B. Hill.

Mrs. F. W. Kellogg of Altadena gave an elaborate bridge party at her home yesterday afternoon, which was attended by a large number of society women of both Pasadena and Los Angeles. There were seventy-five guests present during the afternoon.

HOTEL ARRIVALS.

Green: Mr. and Mrs. F. C. Gratwick, Buffalo; Mr. and Mrs. D. W. Anderson, Watertown; Miss Sydecher, Detroit, Mich.; W. A. Harbison, Pittsburgh; Joseph Cohen and E. J. Bailey, New York; Mr. and Mrs. J. V. Black, Syracuse; Mr. and Mrs. Frank Miller, Sausalito, Cal.; H. H. Williams, Brockton, Mass.

Raymond: Mr. and Mrs. E. W. Palce, Pittsfield, Mass.; Mrs. G. H. Mitchell, Mrs. Frederick C. Williams, Miss Bertha W. Mitchell, Fonsteville, Ct.; Mr. and Mrs. E. F. Swift, Miss Fitzgerald, T. Phillip Swift, E. F. Swift, Jr., Mr. and Mrs. J. B. Nellegar, Miss Grace Thorp, Mr. and Mrs. J. M. Fisk, Mr. and Mrs. C. B. Shrouds, Chicago; Mrs. W. S. Scherer and Miss Scherer, Boston.

Phelps for wall paper and paints.

Hotel Maryland and Maryland bungalows will remain open all summer.

Hotel Mira-Monte. Centrally located. Pasadena.

Pictures framed at Wadsworth's.

Hotel Vista del Arroyo. New annex. Bungalows. Unexceptionable environment. Pasadena.

WED IN FIRE STATION.

Santa Monica Girl Marries Angeleno in the Engine-House—Old Man Recalls Comet.

SANTA MONICA, April 8.—The first nuptial contract ever sealed in the fire engine-house was completed last night when Miss Victoria Wallace of Lodi, Cal., became the bride of John T. Boyd of Los Angeles. The ceremony was performed by Rev. J. R. McIntyre of the First Christian Church, in the presence of forty relatives and friends. The bride is a sister of J. C. Wallace of the fire department, who resides with his family in the quarters on the second floor of the engine-house.

For use in case of emergency at the washbowl automobile track, near Playa del Rey, the Bresse Bros.-Todd ambulance was this afternoon taken to the Motordrome. It will be kept there throughout the meet.

After six years as manager of the Southwest Warehouse Company here, President R. H. Dow of the City Council has resigned his position there and will enter another line of business.

A Santa Monican who is watching with considerable interest for the coming of the Halley comet is Edward W. Dike, former State Treasurer of Minnesota, who is hale and hearty at the age of 90. Three-quarters of a century ago, when the Halley comet paid its last visit, Mr. Dike was living with his parents a few miles back in Vermont. He was then a boy of 15 and has a distinct recollection of the illumination. The comet, as he remembers it, was a little below the "Big Dipper" and just south of the North Star. Mr. Dike remembers a shower of stars, which occurred at about the same time. He says this was a grand sight, reminding him of a snowstorm during a heavy wind, the only difference being that each flake was a ball of fire instead of a feather of congealed water.

SOUTH PASADENA.

SOUTH PASADENA, April 8.—At the High School Auditorium, "Scenes in the Union Depot," will be staged by one of the circles of the Woman's Improvement Association, to raise funds for the clubhouse lot. There are fifty well-known people in the cast.

Annual reports of city officials will be read at the next meeting of the Trustees, the 18th inst. Chairman Boothe will prepare a summary of all, giving an outline of what has been done together with an inventory of the city's property. There will also be a detailed financial statement.

Rev. J. Harvey Deere, pastor of Memorial Baptist Church, will deliver a sermon to the candidates for city offices, Sunday evening, in Herlihy Hall, Mission street. It will not be a political sermon, but will deal with the moral issues involved in the government of a city.

The Brotherhood of St. Paul held a banquet in the basement of the Methodist Church this evening. Prof. T. C. Knowles of U.S.C. delivered an address.

SAWTELLE.

SAWTELLE, April 8.—The patrons of the public schools, acting in cooperation with the teaching corps, have completed the organization of a Parent-Teachers' Association. Officers have been chosen thus: Mrs. H. E. Williams, president; Mmes. B. I. Burge, S. Yant and S. H. Taft, vice-presidents; Mrs. J. W. Wearne, treasurer; Mrs. W. W. Haskell, secretary.

OFFICER'S WIDOW DIES.

SHERMAN, April 8.—The death of Mrs. Lucy Ella Mason, widow of the late Maj.-Gen. Mason of the British army, occurred this morning at the home of her daughter, Mrs. E. B. Cox, in Sherman, where she resided for the last year.

The funeral will be held tomorrow at Rosedale chapel. Mrs. Mason was about 71 years old.

"The Times" Homeseekers' Excursion. Traveling through a rich section of the State, 2½ days, berth and meals, entertainments and a big barbecue for only $19.50.

WHAT HO! MY HEARTIES.

RAKISH CRAFT SLIPS INSIDE.

BATTERED MAN COMES ASHORE VOWING VENGEANCE.

Tale of the Deep Seas Brought to Long Beach by Miner Who Says He Was Driven from Island by Men Who Jumped His Mining Claims. P.E.O. Sisters Elect.

LONG BEACH, April 8.—John M. Crenshaw, who says he is a miner, arrived in the city this morning, and left at once for Los Angeles, saying he seeks redress on two brothers named Holloway, who, he asserts, have jumped his mining claims on Lower Coronado Island. Crenshaw arrived during the night in a small rakish-looking schooner, bearing the name Jennie D. Under cover of darkness he sailed into the ocean entrance of the inner harbor and anchored near the foot of Third street. His face is badly battered, with fresh cuts under the eye and across the cheek.

He says he staked out some promising quartz claims near "The Cove," on Lower Coronado Island, and then went to San Diego for supplies. He declares that while absent two brothers named Holloway pre-empted his claim and when he returned, attacked him and his two workmen and drove them off the island. He says he will seek legal assistance and, with reinforcements, try to regain his claims. Crenshaw says the island is a rocky barren spot, marked by precipitous cliffs. He thinks his claims are rich in promise of gold.

ENGINE AND COW KILLED.

An auto in which S. N. Butters, wife and son were returning from Los Angeles late last night, collided with a cow on the Ferris road. The engine of the auto was killed and so was the bovine. The auto skidded toward a ditch and Mrs. Butters was thrown out, while Butters himself landed on top of the mangled cow. Mrs. Butters is suffering from the shock and numerous bruises.

William Penn Watson, known throughout the State for his persistent advocacy of dry farming in which he has achieved wonderful results, is lying at the point of death. All the members of his family, some from the East, have arrived and are at his bedside.

A. D. Myers, a Goldfield mining man, was fined $10 by Justice Underwood for battery on Walter Davis. Myers says that he struck Davis because the latter called him a liar.

GRAND LARCENY CHARGED.

The police last night arrested Wm. Mead of this city and Philip Rosenfelt of Los Angeles, junk men, and George Cotton, Walker Flynn, and Ehrman Burrell, on charges of grand larceny. Warrants were sworn out by Superintendent Markley, of the Western Marine Dredging Company. He charges Burrell, Cotton and Flynn with having stolen 400 pounds of copper wire, valued at $125, cut it into two-foot lengths, and sold it for $12 to William Mead, who knew it was stolen. Mead, in turn, sold it to Rosenfelt, who hid it and denied knowledge to the police until shown where it was. The wire was on poles about the inner harbor and was used in supplying the dredger with electric motive power. Mead, Rosenfelt and Flynn were arraigned and held in bonds to appear next week for preliminary hearing. Burrell and Cotton were certified to the Juvenile Court.

BIG BIPLANE.

Bernard Birnie, a young man from South Pasadena, is just finishing, in a barn, a mile north of the city, an enormous biplane, which he hopes will be a success. Young Birnie came here some weeks ago to elude his friends and escape publicity. The biplane is thirty feet wide, forty-five feet long and will carry a fifty-horse-power, five-cylinder engine. It will cost $2000. Young Birnie is putting in steel ribs pressed, his own idea. Each is punctured with many holes, reducing the weight to a minimum. The engine is a Macomber rotary. The cloth for the plane is to be woven from looms owned by Birnie's father in Philadelphia. He expects to patent both the ribs and the cloth. Birnie was born in Philadelphia and has lived in Pasadena five years.

STRENUOUS TRIP.

Charles Glenn, the Long Beach boy accidentally shot at Santa Monica Tuesday by his brother, while the pair were examining an automatic pistol, was brought home last night in an auto and stood the trip well, considering its strenuousness. The trip consumed twelve hours, during which there were three breakdowns and two blow-outs of tires. The party arrived at midnight. No serious effects were noted today and Glenn will be out in a few days.

Citizens approached today favor the proposition that the city offer as a free site for the proposed new Federal building half of the City Hall block on Second and Pacific. There is no legal obstacle in the way. The city purchased the property, 100x256 feet, from the Crocker estate, in 1898, for $2000. According to surrounding values the property today is worth $125,000.

BANQUET IS SUCCESS.

Pomona Ebell Holds Annual Dinner. Pythian Sisters Entertain for Knights.

POMONA, April 8.—The second annual banquet of the Ebell Club, for the benefit of its house fund, was held at the Tavern last evening, 200 guests being present. The room was attractively decorated and an orchestra furnished music. Mrs. J. T. Brady, president, welcomed the guests, and introduced Rev. Dr. R. P. Shepherd, who presided as toastmaster. A vocal duet was rendered by Messrs. Pemberton and Davis. The toasts were bright and witty. Rev. Dr. A. W. Lamport responded to "Her Majesty, the American Woman;" Rev. Albert P. Davis spoke upon the subject "In the Shadow of San Antonio;" Mrs. M. Conboy of Los Angeles, contributed a reading from Kipling and a Dixie tale; a vocal solo was rendered by Miss Leona Warren; Rev. Dr. W. F. Harper's subject was "Be a Sulphite." An inspiring address was delivered by President Blaisdell of Pomona College. An original club song was then given. The affair was most enjoyable and a financial as well as a social success.

SISTERS HONOR KNIGHTS.

The Pythian Sisters entertained in honor of the Knights of Pythias and visiting families with a rollicking farce, "A Case of Suspension," at Pythian Hall, last evening. The cast of characters included Mrs. Eugene McB. Midgley, Kemp Fritz, C. O. Werner, R. B. Midgley and John H. Lee. After the farce, dancing was enjoyed.

The Mystic Five Hundred Club was entertained at the home of Mrs. Michael Baldridge, yesterday afternoon. The members who enjoyed the hospitality were Mmes. P. J. Dreher, W. H. Patterson, J. A. Lovey, Florence House, T. Green, W. S. Newton, Bertram Fich, C. G. George, W. Wilkinson, W. M. Avis, and S. S. Beck.

Officers of the Pomona Lodge of Elks have been installed thus: Frank Wheeler, Exalted Ruler; C. G. George, Esteemed Leading Knight; Wayne Foote, Esteemed Loyal Knight; J. Carson, Esteemed Lecturing Knight; Stephen Webb, Secretary; Anson Thomas, Treasurer; Leslie Osborn, Tyler; Ed S. Fairchild, Trustee.

COMMISSION CONVINCED.

Monrovia People Prove to Highway Body Where the Foothill Boulevard Should Run.

MONROVIA, April 8.—In a conference day before yesterday, W. H. Evans, president of the Board of Trade; L. D. Vollmer, Charles Anderson, Arthur Savage and Dr. C. C. Brown, delegates of the same organization, succeeded in convincing the County Highway Commission that the routing of the Foothill boulevard, as understood by electors at the good roads bond election, was in accordance with maps and descriptions published at the time.

There has been no conflict of opinion as to the route via Pasadena and Monrovia, although the commission has seemed in no haste about its improvement. The matter in debate was whether east from Monrovia to Duarte, the boulevard should traverse Duarte or Fallingleaf avenue.

It was conclusively shown by county maps and road surveys that the middle of section twenty-five east from Monrovia, as specified in the bond election, meant Duarte avenue. This point having been determined no question as to the routing of the boulevard remained.

The proposed change from Duarte to Fallingleaf avenue was opposed by the Board of Trade, the Merchants' Association and also by a 90 per cent. petition of Duarte property owners. While it is admitted that the Fallingleaf-avenue route presents some advantages, it was not the route voted for and the majority of frontage owners along it signed the petition favoring Duarte avenue.

VENICE.

VENICE, April 8.—The merchants of Venice have appointed committees for the purpose of arranging a reception in honor of the 450 members of the California Hotel Men's Association, who are due to spend a part of next Wednesday as the guests of this beach. The committee includes city officials and business men and a number of women who are leaders in society.

BANK SALE.

Neeland, Haskell and Hupp Buy Control of Bank of Southern California.

An event of news interest in banking circles is the purchase of the J. B. Lankershim and J. W. Mitchell interests in the Bank of Southern California by Messrs. J. M. Neeland, F. H. Haskell and A. C. Hupp. The interests involved comprise something over 500 shares, and the price to be paid for the stock is $112 per share. Messrs. Lankershim and Mitchell retire from the bank because their other business prevents active participation in the conduct of the institution.

This deal which culminated within the past few days, is the result of negotiations which have been pending for four months, when Messrs. Haskell and Hupp came to Los Angeles, from Illinois, where they had previously been engaged in the banking business, both being bankers of twenty years' experience. Mr. Haskell assumed the cashiership of the Bank of Southern California shortly after his arrival here in January, and after a careful study of the banking situation in Los Angeles, he, together with Mr. Hupp, determined that the opening offered in the Bank of Southern California was worthy of the investment of their funds and the engaging of their active energies.

Mr. Haskell will assume the presidency, while Mr. Hupp's name will be added to the directory, and the latter will also assume the duties of cashier, vice Mr. Haskell.

Mr. Neeland, who has been the bank's president, will remain as an active director, but in resigning the office of president will find time to devote to his extensive railway and land interests.

The Bank of Southern California, according to its last printed statement, has increased its business 113 per cent. in a little over one year's time—since Mr. Neeland became interested in it in January of last year—and with its splendid location in the heart of the new business center of the city, a continued growth is predicted.

The officers of the bank and its directors will be: F. H. Haskell, president; M. N. Newmark, vice-president; Henry A. Coit, secretary; A. C. Hupp, cashier; J. T. Bunn, assistant cashier and assistant secretary; J. M. Neeland, W. E. Hindry, Frank A. Cattern, Lucien Gray and H. J. Dike.

Col. Lankershim, when interviewed by a reporter with reference to the sale of his interest and his retirement as an officer, said: "Yes, Mr. Mitchell and myself have arranged to dispose of our remaining interest not previously sold to Mr. Neeland, and his associates in the Bank of Southern California. My business, and the law business of Mr. Mitchell take all of our time, and prevent us from actively participating in the business of the bank, and we have therefore arranged to sell our stock to Messrs. Neeland, Haskell and Hupp. Messrs. Haskell and Hupp have recently come to Los Angeles and I believe they are very active, energetic and competent bankers, and that they will build up a sound and conservative institution at Seventh and Broadway. We pioneered it there for a long time, but now the locality is particularly good, and there doubtless will be a large increase in the business of the bank, which I hope will be the case and we shall continue to do business with them and hope our friends will."

Neuralgia pains stop when you use SLOAN'S LINIMENT Prices, 25c., 50c., and $1.00.

SHOOTING CASE IGNORED.

Conflicting Testimony as to Who Was Aggressor Decides Grand Jury to Ignore Matter.

[SPECIAL CORRESPONDENCE OF THE TIMES.]

YUMA (Ariz.) April 7.—The case against Frank Wheeler, former Territorial ranger, who shot Frank Butts in a local saloon last December, as a sequence to a previous quarrel between the two, was ignored by the grand jury, which convened here Monday, this action being considerably of a surprise, owing to the publicity of the shooting, which was preceded by words and blows. Fully thirty men witnessed the affair, but, owing to conflicting testimony as to which was the aggressor, a conviction was deemed improbable. Butts is a resident of Phoenix and was visiting Yuma relatives at the time the fight occurred.

District Court convened here Monday, Judge John H. Campbell presiding. The following citizens constitute the grand jury: Ernest Trautman, foreman; James Fuquay, A. H. Neinstedt, Juan L. Noriega, Wallace Adams, John Newman, F. A. Jordan, Peter Reid, Charles H. Polhamus, Nick Larson, Milo Moser, J. F. Mayer, M. S. Hibbard, J. M. Thacker, James L. Clark, Nels Lind, Charles M. Hindman, W. J. Nichols.

Few cases of civil or criminal importance are on the docket, chief among them being the suit of the town of Yuma against J. M. Molina, to condemn certain property on Jones street for street grading purposes, and the suit of Attorney W. F. Timmons against John Lind for $9875, for fees and compensation in a land contest involving acreage worth about $30,000.

"OPEN SHOP" MINES.

DENVER (Colo.) April 8.—Steps to reopen the coal mines in the Northern Colorado fields were taken today, when armed men were sent to protect the properties at Louisville and La Fayette,, and, at the same time, the operators spread 5000 circulars appealing to their former employés to return. The operators state that the mines will be conducted on the "open shop" plan.

No Cough

Have not coughed once all day? Yet you may cough tomorrow! Better be prepared for it when it comes. Ask your doctor about keeping Ayer's Cherry Pectoral in the house. Then when the hard cold or cough first appears you have a doctor's medicine right at hand. Sold for seventy years.

Your doctor's approval of Ayer's Cherry Pectoral will certainly set all doubt at rest. Do as he says. He knows. J. C. Ayer Co., Lowell, Mass.

FONTANA FREE LECTURES and Stereoptican Views ON California and the Citrus Fruit Industry. By Dr. Geo. Wharton James. 10:30 a. m. 3:00 and 8:00 p. m. 602 South Main Street. Fontana Development Company.

Yorba Linda Orange Lands $150 Per Acre and Up. Absolutely frostless—best transportation and water rights—Placentia District. G. H. MacGINNIS, with JANSS INVESTMENT COMPANY, 320 Pac. Elec. bldg., 6th and Main. Home 10345, Bdwy. 2468.

New Glorietta Tract Prospect and Willard Aves., Hollywood. Lots $1200 to $1500—1 to 10 years. CROAKE & M'CANN, 229 Douglas Building.

For map and information regarding Angeles Mesa Call upon, phone or write E. A. FORRESTER & SONS Forrester Bldg., 640 S. Broadway Home 10701. Bdwy 2121

Los Angeles Investment Co. A8118. 335-337 S. Hill St. Main 2248 HOME BUILDERS Will Build to Suit. Upon Your Own Lot—or will Furnish Lot. RENT PAYING TERMS.

Alfalfa and Walnut Lands SAN JACINTO VALLEY, $50 per acre. Easy Terms. Via Riverside—Santa Fe R.R. $3.00 ROUND TRIP. Out and back Same Day. Leave Name at This Office Before Going. MUNN AND MIDDLECOFF. 704-5-6 UNION TRUST BLDG., 4TH AND SPRING STS.

Vapo-Cresolene (Established 1879) An Inhalation for Whooping-Cough, Croup, Bronchitis, Coughs, Diphtheria, Catarrh. Cresolene Is a Boon to Asthmatics. Does it not seem more effective to breathe in a remedy for diseases of the breathing organs than to take the remedy into the stomach? Cresolene cures because the air, rendered strongly antiseptic, is carried over the diseased surface with every breath, giving prolonged and constant treatment. It is invaluable to mothers with small children. Those of a Consumptive Tendency will find immediate relief from Coughs or Inflamed Condition of the throat. ALL DRUGGISTS. Send for descriptive booklet.

Verdugo Canyon Land Co. Has just issued the most beautiful and artistic illustrated booklet of its kind ever published in Los Angeles. Call or send for one. JOHN A. PIRTLE. Tel. F6843. 401-2 Union Trust Bldg.

Home for You in CENTRAL SQUARE —on easy payments—in the "Shoestring Strip," directly in the path of the city's growth toward San Pedro Harbor. DANIEL STONE & CO., 115-116 Henne Bldg. Los Angeles.

THE LYONS DIVIDENDS CO. Owners of CAMDEN COURT Huntington Court and Florentine

OTHER PERIL

An advertisement by S. Ishiri, the Japanese porter.

"Ishiri," revoke boss, "you yell peril." Race riot enter my brain such name. I make decided of quit job of literary career when I think cerning other peril not ceasing renig, do Hon. Scotch peril make sign? Are not Pittsburg Steal King yet flourish squandering book house cities with graft record?

Do not hon. Scotch Mayor make continuous of job defrom wicked city Uncle Aleky townsite? not Scotch peril like and of highball shape continue to be with recall, license and other recreation in spite of?

O—I most overlook other peril of Hon. men making buy of beautiful advertise suits what are said to have $50 value but sold for sum of $15 for any reason. Beware this peril for it cannot be.

Cousin Kate who by $3 weekly wage window wash in deception store give me brain leak about how is done. He take suit of high price at $14 and pencil mark for selling of and make ad about selling for $15. Boss say such are not good to do by making skin of game. He sell $15 suit of much for $15. And finely Spring clothes of other value at fair without such imitate saving. Thank you to see them today.

Complete Showing of Spring Models in Kuppenheimer, Michaels Stern, Hirsch Wickwire Fashion Clothes and Other Leading Makes

Looman & Co. INC. E. W. LOWELL, Pres. J. F. ANDREWS Jr., Sec'y. 131 S. SPRING ST.

Real Estate Directory.

A HOME With No Interest and No Taxes Just glance over this, Mr. and Mrs. Homeseeker: We sell you the house, with no interest, with no taxes, on small cash deposit, on rental payments. At the Same Price as Others Further, if you die your heirs or assigns get a clear title to the property. CAN YOU BEAT THIS? Come in and talk with us. CO-OPERATIVE BUILDING CO. 625-627-628 Merchants' Trust A1236 Main 8120

ATHENS The Ideal Residence Tract. Frontage on Vermont, Hoover, Figueroa, Menlo and Harbor Boulevard (Main St.); also Olympia, Sasonia and Campania Boulevards. Three fare car lines to top of hill. No climbing. We positively guarantee greatest value for the money. Let us show you. WATKINS & RELTON, 100 Bilmore Bldg. Phones A7907, Bwdy. 4566. ATHENS-ON-THE-HILL

Minimum Temperature On LA SIERRA HEIGHTS for season: Lemon land, 30 degrees. Orange land, 27 degrees. Abundance of water—1 inch to every 5 acres, goes with the land. Call and get our booklet, a real "Souvenir of Riverside." RIVERSIDE GROVES & WATER CO. 631-633 Central Bldg.

Rental Department For Stores, Offices and Houses. ROBT. MARSH & CO., Security Building, Main Floor. Telephone Exchange 175. Entrance Fifth Street.

Orchard Dale The finest acreage in Southern California for oranges, lemons and walnuts. In the famous Whittier-La Habra district; unlimited water. Low prices; easy terms. DAVISON, SMITH & MIZENER. 210 Pacific Electric Bldg.

Colorado River Lands Cotton Rancho Opposite Needles. Excursion Rates. $35 to $60 per acre with water rights. COTTON LAND CO., Owners. BLENKIRON & EVANS, Agents. Main 3029. F1695. 622 S. Broadway, Los Angeles, Cal.

BEAUMONT Money-Making City Lots. Think of a 50-foot lot, with water, gas, trees for $150 to $250 on easy terms. Act. BEAUMONT LAND & WATER CO., 316 Central Bldg., 6th and Main Sts.

Weekly Excursions to CORCORAN See NEWPORT & MILNER. Gen. Agents for Security Land and Loan Co., 204-209 Central Bldg. Sixth and Main.

Blythe Rancho Riverside County Land (with water), $40 per acre, up. VAN VLEET INVESTMENT CO. General Agents

ARLINGTON PARK TRACT The peerless subdivision of the southwest. Lots $1000 and up. Easy terms. G. S. CATUDAL, owner. Office tract, Corner Jefferson and Arlington Streets. GEO. J. COTE, Agent. 720 H. W. Hellman Building.

"Home Builder" 129 S. Broadway Stock now selling at $1.85 a share. 14 per cent. dividend on par. Inflation—no debts—therefore safe. Home 10962. Main 496.

Buy "Kingstone" Stock at 60c per share. GOLDEN STATE REALTY CO. Fiscal Agents. 120 West Sixth St.

ONEONTA PARK Dos Robles and La Senda. Fine lots $350 up. Also the choice subdivision in this beautiful section. Splendid acre lots with magnificent oaks. FARNSWORTH BROS. 218 Lissner Bldg. 234 S. Broadway

VAN NESS AVENUE SQUARE McCARTHY CO., 101 N. Broadway. WALTER G. McCARTY, 329 W. P. Story Bldg. Sixth and Broadway.

TAKE EAGLE ROCK VALLEY CAR BROADWAY TO TRACT OFFICE OCCIDENTAL PARK NEW LOCATION OCCIDENTAL COLLEGE WA ROBERTS REALTY CO. 126 S. BROADWAY

5 Acre Orange Land Close in—with water. $1000--$25 cash; $25 monthly. Emil Firth 319 West Fourth St. A8105; Main 2548.

RIVERSIDE ORANGE HEIGHTS Finest orange and lemon lands. $375 per acre, with water. Easy terms. Selling Agents. S. J. White & Co., 414-417 Pac. Elec. Bldg. Birkenbrecher Syndicate, 122 West Fourth. Fairchild & Bertrand, 928 Central Bldg. Paul H. Blades & Co., 604-5 I. W. Hellman Bldg.

Complete Chronicle

WHERE IS SHE?

COLTON BELLE IS KIDNAPED.

Infatuated Mexican Thought to Be Culprit.

Girl Exchanges Dishwater for Romance.

Leaves Pan at Back Door and Disappears.

[BY DIRECT WIRE TO THE TIMES.]

COLTON, April 8.—[Exclusive Dispatch.] Felipe Torres, aged seventeen, belle of the Mexican settlement in South Colton, disappeared last evening from her sister's residence on South Seventh street, where she made her home. The girl stepped out of the rear door to empty a pan of dishwater, but failed to return. Becoming alarmed, the family instituted a search, which was fruitless, as absolutely no clew could be found to work on. The general belief of the Mexicans is that Miss Torres was kidnaped by Pablo Sandoval, who has been infatuated with her for months, to the displeasure of the girl's family. All night in the surrounding vicinity are being thoroughly searched in the attempt to locate the couple.

ONLY THE PROPRIETOR.

Considerable excitement was caused last night, when a burglar alarm was turned in that the Terrace Grocery was being robbed. A prominent citizen informed the police that a suspicious-looking character was moving about inside the store and police and citizens hastened to the building, only to find the proprietor himself.

The Methodist Missionary Society met at the Jewell Memorial Church yesterday. Mrs. Walter Campbell president, acted as hostess. Mrs. James Martin was in charge of the programme. Papers were read by Mmes. Martin, George Phillips, John Abbe, James Stoliker, Jennie Bailiff, M. Hatchett and Miss Emma Wood. Mrs. I. N. Oakes lead in the devotionals.

Mrs. A. J. Higgs entertained the members of the Presbyterian Pastorate yesterday at her terrace home. Officers for the ensuing year were elected thus: Miss Beatrice Gregor, president; Mrs. S. B. Fox, vice-president; Mrs. R. E. Davidson, secretary; Mrs. D. W. Willetts, treasurer. Mrs. Anna Doehl was hostess this week to the members of "The Silver Lights," at her home on Sixth street.

PROGRESS POINTER.

MORE SCHOOLS ARE NEEDED.

NECESSITATED BY THE RAPID GROWTH OF ONTARIO.

Board Plans to Put Up Sixteen-Thousand-Dollar Building in the West End—North and South Will Be Looked After—Y.M.C.A. Makes Plans for Home.

ONTARIO, April 8.—The public school board is planning the erection of a grammar school, to cost $16,000, and is looking for a suitable two and one-half acre site. Central School building is in the eastern section and it is the desire of the board to locate the new building in the western part, somewhere between A and G streets. The board had favored a site at the corner of Euclid avenue and D street, belonging to the Jones estate, but owing to delays in settling affairs it will not be available. One site on D and San Antonio and the Kennedy and Caldwell tracts also on West D street are offered. The new building has been planned as a four-room structure but only five or six rooms will be put up at present, others to be added as needed. The school buildings are also to be added for on Eight street in the western part of the district, and for the South Side. A temporary frame structure that has been doing service on Eighth street school will probably be replaced with a good three-room building. On the South Side the board has not as yet decided as to the improvements, but if the present building is not added to, it will be torn down and a new one put up. When the improvements are all made the school facilities of this city will be first-class.

LOOKS FOR HOME.

The Y.M.C.A. organization is looking for a home. At a meeting of the executive board a pledge was adopted for raising money from business men and others interested in the movement with the view of obtaining permanent quarters. About $700 must go to the Ontario Y.M.C.A. fund from this city before it will be entitled to any money raised by the subscriptions and pledges now going toward purchasing property for the local organization. Men are to be out on the campaign for funds next week.

Union church services which for many years have been held in this city only a month are to be discontinued. There are nineteen denominations represented here and the custom has been to get together one night a month at the churches in turn and listen to an address from a different pastor each time. At a recent meeting of the ministerial union, Rev. Perry of the Baptist church read a paper pointing out the impossibility of discontinuing the union which seemed to be failing in its purpose. The officials of the Methodist church have taken the initiative, in the form of a resolution passed whereby they must signify their intention to participate.

...you are not satisfied after using according to directions two-thirds of a bottle of Chamberlain's Stomach and Liver Tablets, you can have your money back. The tablets cleanse and purify the stomach, improve the appetite and regulate the bowels. Give them a trial and get well. Sold by all druggists. [Adv.]

"The Times" Excursionists. Through San Joaquin Valley, only $19.50 for 2½ days, transportation, included. Tents and big open air barbecue at Hanford.

Hay at Wholesale. E. R. Long, Bakersfield, Cal.

Complete Chronicle of One Day's Doings South of the Tehachepi.

NEWS REPORTS FROM CORRESPONDENTS OF THE TIMES.

WHERE IS SHE?

COLTON BELLE IS KIDNAPED.

Infatuated Mexican Thought to Be Culprit.

Girl Exchanges Dishwater for Romance.

Leaves Pan at Back Door and Disappears.

[BY DIRECT WIRE TO THE TIMES.]

COLTON, April 8.—[Exclusive Dispatch.] Felipe Torres, aged seventeen, belle of the Mexican settlement in South Colton, disappeared last evening from her sister's residence on South Seventh street, where she made her home. The girl stepped out of the rear door to empty a pan of dish water, but failed to return. Becoming alarmed, the family instituted a search, which was fruitless, as absolutely no clew could be found to work upon. The general belief of the Mexicans is that Miss Torres was kidnaped by Pablo Sandoval, who has been intimate with her for months, to the displeasure of the girl's family. All cabins in the surrounding vicinity are being thoroughly searched in the attempt to locate the couple.

ONLY THE PROPRIETOR.

Considerable excitement was caused last night, when a burglar alarm was turned in that the Terrace Grocery was being robbed. A prominent citizen informed the police that a suspicious-looking character was sneaking about inside the store and a number of citizens hastened to the building, only to find the proprietor himself.

The Methodist Missionary Society met at the Jewell Memorial Church yesterday. Mrs. Walter Campbell, president, acted as hostess. Mrs. James Gardner was in charge of the program. Papers were read by Mmes. John Martin, George Phillips, John Jones, James Stoliker, Jennie Bailiff, J. M. Hatchett and Miss Emma Wood. Mrs. I. N. Oakes had in the devotionals.

Mrs. A. J. Higgs entertained the members of the Presbyterian Pastoral Aid yesterday at her terrace home. Officers for the ensuing year were elected thus: Miss Beatrice Gregor, president; Mrs. S. B. Fox, vice-president; Mrs. R. E. Davidson, secretary; D. W. Willetts, treasurer. Miss Anna Doehl was hostess this week to the members of "The Shining Lights," at her home on Main street.

PROGRESS POINTER.

MORE SCHOOLS ARE NEEDED.

NECESSITATED BY THE RAPID GROWTH OF ONTARIO.

Board Plans to Put Up Sixteen-Thousand-Dollar Building in the West End—North and South Will Also Be Looked After—Y.M.C.A. Makes Plans for Home.

ONTARIO, April 8.—The public school board is planning the erection of a new school, to cost $16,000, and is looking for a suitable two and one-half acre site. Central School building is in the eastern section and it is the wish of the board to locate the new building in the western part, somewhere between A and G streets. The board had favored a site at the corner of Vine avenue and D street, belonging to the Rimes estate, but owing to delay in settling affairs it will not be available. One at D and San Antonio and one at the Kennedy and Caldwell tract on West D street are offered. The new building has been planned as a two-room structure but only five or six rooms will be put up at present. Rooms are to be added as needed. Two school buildings are also to be erected for on Eight street in the west part of the district, and for the South Side. A temporary frame building that has been doing service on Eighth street school will probably be replaced with a good three-room building. On the South Side the board has not as yet decided as to the requirements, but if the present building is not added to, it will be torn down and a new one put up. When the improvements are all made the school system of this city will be first-class.

LOOKS FOR HOME.

The Y.M.C.A. organization is looking for a home. At a meeting of the executive board a pledge was adopted for raising money from business men and others interested in the movement with a view of obtaining permanent quarters. About $700 must go to the Y.M.C.A. fund from this city and all above that amount by the subscriptions and pledges toward purchasing property for local organization. Men are to be on the campaign for funds next week.

Union church services which for years have been held in this city each month are to be discontinued. The nineteen denominations represented here and the custom has been to get together one night a month at churches in turn and listen to an address from a different pastor each time. At a recent meeting of the ministerial union Rev. Perry of the Baptist church read a paper pointing out the necessity of discontinuing the services which seemed to be failing in interest. The officials of the Methodist church have taken the initative, in the form of a resolution passed whereby they must signify their intention to participate.

Are not satisfied after using the directions two-thirds of a bottle of Chamberlain's Stomach and Liver Tablets, you can have your money back. The tablets cleanse and tone the stomach, improve the appetite and regulate the bowels. Give them a trial and get well. Sold by all druggists.—Adv.

"The Times" Excursionists.

Through San Joaquin Valley, only 10 hours, transportation, including meals and big open air barbecue at Wholesale.

Apply at Wholesale.

R. Long, Bakersfield, Cal.

COLORADO DIVERTED?

SAY SECOND SALTON SEA IS FORMING IN MEXICO.

[BY DIRECT WIRE TO THE TIMES.]

EL CENTRO, April 8.—[Exclusive Dispatch.] A report reaches here that the waters of the Colorado are not flowing into the Gulf of California. It is said they have been diverted, probably by an embankment built up by the river's own silt, so that the waters now flow by way of Salt Slough around the south end of the Cocopah Range and into Laguna Salada, in Mexico, west of these mountains, where they are forming a second Salton Sea in Lower California. It is said that from the top of Signal Mountain the Laguna Salada appears to be almost as large a body of water as the Salton Sea. Men from the California-Mexico Land and Cattle Company's ranch have been sent down to Salt Slough to investigate. If the report is correct a party will go from El Centro and Calexico to make an inspection of this little visited region.

STRUGGLE.

FIERCE FIGHT OVER A BARN.

ONE MAN USES MATTOCK, THE OTHER HAS REVOLVER.

Neither Is Hurt—Victorville Man Jailed at San Bernardino Says He Has Power of Turning Aside Bullets and Challenges Officers to Fire Pointblank at Him.

SAN BERNARDINO, April 8.—Frank West, a miner, was brought in from Victorville yesterday, charged with disturbing the peace. Joseph Scheerer is the complainant. The pair fought a terrific battle over possession of a barn, West using a mattock and Scheerer bringing into play a six-shooter, though neither man was injured.

The prisoner asserts that he possesses the power of turning aside bullets. He challenged the officers to fire point blank at him, promising that he could wet their powder before the hammers of their weapons could reach the caps.

MURDERED PLEADS GUILTY.

Walter Knight, colored, was arraigned before the Superior Court this morning, and entered a plea of guilty of murder in the second degree. He killed his wife at Calzona. Knight, a section laborer, imbibed freely of intoxicants, and imagining his wife was planning to leave, shot her in the head. He will be sentenced Monday by Judge Oster.

CENTENNIAL COMMITTEES.

President R. E. Swing today announced the following committees to take part in the arrangements for the two principal historic events of Centennial Week: Cathedral Corner Stone Laying, R. J. Ochs, W. Byrne, S. J. Henneasey, J. F. Parker; Capilla Site and El Camino Real, George W. Seidner, W. E. Keir, Thomas McElvaine, Jr., Joseph Cohn.

PATENTS HELD UP.

Federal Authorities Delay Action in Matter of Granting Indians Land Near Banning.

BANNING, April 8.—Word has been received from Washington of the holding up of the patents on lands which were to have been granted to the Mission Indians of the vicinity of Banning. For some time past those interested in the Indians' side of the question have been trying to get land near here secured to the red men. Whites took up the cudgel in behalf of themselves and the proceedings have been called off pending investigation by an inspector for the government. The lands in question are valuable chiefly for grazing and have been used by the whites for many years.

SCENIC ROAD.

A large force of men is completing the mountain road which will connect Banning and the Idyllwild mountain resort, owned by Dr. Walter Lindley and other prominent Los Angeles men. The forest service is assisting Riverside county in the construction of this scenic thoroughfare. The Southern Pacific Railroad is also aiding financially. The work will be done in time for the traffic this season.

ESTIMATES OF TIMBER.

Forest rangers of the Angelus and Cleveland reserves, on the north and south of Banning, are busy making timber estimates. Several months ago an order was sent out to do this work, but the time was so short that an extension was granted. The government wants to know how much standing timber there is in the country, with a view of determining upon how long it will last at the present rate of consumption, with the possible growth taken into consideration.

The Baptist denomination is to have a new house of worship, and work will be started about May 1. It will cost about $3000.

WOMAN GATHERS COIN.

By Means of Limp and Ready Tongue Persuades Santa Ana Officials to Help Her.

SANTA ANA, April 8.—A woman with a limp and a ready tongue gathered coin at the City Hall and she had no more than left town before the officials who contributed to the fund found they had been duped. In Clerk Tedford's office she would not sit down, so severe was her affliction, she said. In Marshal Edwards's office she sat down with the greatest ease. An exchange of ideas, caused the marshal to look through his records, and he discovered the woman's picture among some sent out by the Chief of Police of Ft. Worth last August. She was shown to be a "fake cripple and beggar," and traveled with her husband, Warren H. Baker, alias Frank Howard, who had served time in Kansas for safe-breaking. The officers here suspect that she travels as a spy for her husband, who was here recently and who is said to have been arrested at San Diego. Baker has burn scars on his right jaw and neck. He is 31, the woman 23.

POMONA COUPLE WEDS.

On March 3, when his daughter, Minerva, aged 16, eloped to Santa Ana with Earl Williams, Louis F. De Moranville, a real estate man of Pomona, was hot on the trail, and grabbed young Williams by the throat just as he was leaving this city with the girl after an unsuccessful attempt to overtake them. Instead of taking the young man to jail, De Moranville decided that Santa Ana was a good place for his daughter to be wedded, it evidently looked good to him for his own wedding, for yesterday he arrived here and was married. The license issued was to L. F. De Moranville, 43, and Minnie H. Pregsley, 42, both of Pomona.

Other marriage licenses: John H. Bachman, 23, of Garden Grove, and Lena S. Lee, 25, of Santa Ana; Janus E. Moxley, 32, and Antoinette Hallstock, 33, both of Los Angeles; John C. Ronwer, 22, and Minnie Gerwig, 20, both of Los Angeles; Von C. Wilson, 25, and Elsie M. Osterling, 21, both of Los Angeles; Archie M. Givens, 23, and Ollie Turner, 20, both of Los Angeles.

ANNUAL CONVENTION.

More Than One Hundred Women of Southern California Gather at Redlands Church.

REDLANDS, April 8.—More than 100 women from all over Southern California attended the annual conventions of the southern branch of the Women's Board of Missions of the Pacific, a foreign society, and the Women's Home Missionary Union of the Congregational Church. The ladies were entertained in various homes.

At the opening exercises, Mrs. J. H. Williams, wife of the pastor of the local Congregational Church, was presented with a purse of $100 in gold, in recognition of her services to the society, of which she has been president for fifteen years. Among the addresses were those of Dr. Daniel F. Fox of Pasadena, on "Modern Miracles," and Robert Watchorn on "Ellis Island and American Civilization."

SIXTY-EIGHT TO GRADUATE.

The largest class in the history of the Redlands High School will be graduated this year, numbering sixty-eight, there being an equal number of boys and girls. Commencement will be held in the Wyatt Operahouse Wednesday, June 14.

Arrivals at La Casa Loma: Mr. and Mrs. C. A. Rice, Oakland; Mr. and Mrs. H. H. Tilton, New Haven, Ct.; E. A. Pierson, East Orange, N. J.; Charles F. Potter, James H. David, Denver; Mr. and Mrs. O. L. Davis, Colorado Springs; Thomas C. Seal, Boston; Mr. and Mrs. W. L. Moon, Iowa Falls, Iowa; Mrs. W. W. Hurd, Miss Hurd, Miss Gardner, St. Paul; Mr. and Mrs. A. H. Heisy, Pittsburgh; Mr. and Mrs. J. B. Haney, San Diego.

The local lodge of Elks has installed as officers for the year: Exalted Ruler, G. S. Biggins; Esteemed Leading Knight, Dr. C. H. Lashlee; Esteemed Lecturing Knight, Dr. A. E. Ball; Secretary, G. E. Sucher; Treasurer, M. H. Fitzsimmons; Esquire, W. E. Erwin; Tyler, F. B. King; Chaplain, W. S. Devol; Organist, James Flynn; chairman of House Committee, M. H. Fitzsimmons; Finance Committee, A. E. Brock; Building Committee, C. M. Brown.

Burglars entered the home of George Lawson, golf instructor for the local Country Club, and secured a gold watch, stick pins, cuff links, brooches and eatables.

SERVED CHURCH LONG.

Pastor Emeritus of All Souls, Riverside, Dies at Advanced Age of Eighty-two.

RIVERSIDE, April 8.—Rev. George Henry Deere, D.D., pastor emeritus of All Souls Universalist church, and for many years its active pastor, died last evening at his home at No. 656 Lemon street, at the advanced age of 82 years. Dr. Deere, who came to Riverside in 1881, was the founder of All Souls church. Under his leadership the handsome brownstone edifice at the corner of Lemon and Seventh streets was built, and he was its pastor until 1897, when failing health compelled him to give up the work.

In addition to his work as pastor, Dr. Deere was actively interested in educational matters. For a long period of years he was president of the Board of Education and of the Library Board. During his administration the Carnegie library was located, built and furnished. He was recognized as one of the leaders of Universalism, and in his active ministry of nearly fifty years he held a number of important charges. The funeral will be held tomorrow afternoon.

Because of the desertion of her husband, Mrs. Amelia R. Glenn of Corona, daughter of Dr. Huff, was granted an interlocutory decree of divorce by Judge Densmore in her suit against Charles H. Glenn. Some time ago the husband left home, giving as his excuse that he could not support a family. The wife was granted the custody of the only child, a boy aged five years.

ARROWHEAD SPRINGS.

ARROWHEAD SPRINGS, April 8.—Arrivals include: Mr. and Mrs. B. A. Smith, Redlands; Mrs. E. R. Butler, Miss Cora Butler, Withersfield, Ct.; Mrs. H. L. Pipp, Mrs. H. S. Youtsey, Los Angeles; Mr. and Mrs. J. C. Javs, Etiwanda; Mr. and Mrs. A. E. Scott, St. Anthony, Idaho; Mrs. Stickney, Nevada; Mrs. Perrin E. White, Riverside; Miss Viner, San Bernardino; W. H. Cleaver, Redlands; Mr. and Mrs. L. Leland, Ottawa, Ill.; Mr. and Mrs. E. M. Lyon, Redlands; chauffeur, Alice L. Spirk, Davenport, Iowa; Marguerite Seymore, Los Angeles; Mrs. Lava, Mrs. W. F. Gillis, Myrtle E. Nash, Earle R. Nash, Santa Monica; Mr. and Mrs. Clarence M. Taggart, Arthur L. Hawes, Mrs. Bertha Mack, Dr. and Mrs. L. B. Hookey, Mrs. Louise Hookey, Dr. Ethel L. Leonard, Mr. and Mrs. R. W. Smith, Los Angeles; Mrs. E. K. S. Sawyer, Santa Barbara; Mr. and Mrs. M. F. Gale, San Francisco; R. H. Ballard, Miss Harriet Ballard, Los Angeles; Mr. and Mrs. F. H. Kennedy, Stockton; Mr. and Mrs. Frank French, Riverside; M. Cornish and party, Redlands; Mrs. A. E. Cartwright, Grand Rapids; Mrs. J. H. Pierson, Oshkosh.

BACK TO THE RECORDS.

THE DEGROAT LAND CONTEST.

IT WAS ORDERED BROUGHT BY THE GENERAL LAND OFFICE.

Evidence Introduced Showing That Defendant Had Not Lived Up to Regulations—Records Show That Francis Cuttle Did Not Seek to Oust Him—Cuttle's Real Interest.

No decision has been rendered as yet in the case of the United States against Richard Henry DeGroat, a land contest begun some time ago by the Department of the Interior.

DeGroat lives on a little ranch in the Santa Ana Cañon, San Bernardino county. Upon the recommendation of a special government agent, the Commissioner of the General Land Office at Washington ordered a contest. The two grounds upon which this was based were: (1) That the claimant had not established and maintained his residence on the land claimed, and, (2) that the land has not been cultivated as required by law.

Charles Post, clerk of the Superior Court of San Bernardino county, was commissioned to hear the evidence. E. Lyders, chief of the field division of special agents, appeared in behalf of the government, and Henry M. Willis was counsel for the contestee.

The government introduced evidence tending to show that DeGroat had not lived up to the somestead regulations, and that his entry should be canceled.

On the other hand, the contestee introduced several witnesses who declared that the place had been improved and cultivated, and that the homesteader had seldom left the ranch for any length of time.

During the course of DeGroat's direct testimonw he said that "there are parties who want to use this land to sink for water."

"Who wanted it?" inquired Attorney Willis.

"The Tri-Counties Reforestation Committee," was the reply.

The witness further stated that it was represented by Francis Cuttle.

Mr. Cuttle is president of the Riverside Water Company, and is interested in the plan to spread storm waters over a considerable area in the winter and spring for the purpose of conserving the water which otherwise would flow away.

In correspondence appearing in The Times, February 20, under a San Bernardino dateline, it was erroneously represented that the DeGroat contest was instituted by the Riverside Water Company, working through the Tri-Counties Reforestation Committee and the Tri-Counties Conservation Committee. There is nothing in the records to show that these committees had anything to do with the inception of the contest.

Nor is there anything in the records in the Land Office to substantiate the allegation that the water company notified the homesteader it would contest his entry, and suggested that he had better see Cuttle.

As far as the evidence goes, the article in question was incorrect in stating that any corporation was seeking to oust the aged ranchman from his little home.

But numerous letters on file in the office of Register Buren and Receiver Robinson show that Cuttle was much interested in the outcome of the case. As indicated above, he has complained of the publication in this paper of February 20, 1910, which contained an erroneous statement, but which erroneous statement is here corrected by The Times.

ANAHEIM.

ANAHEIM, April 8.—Louis Bushard sold his ten-acre improved place today to a newcomer from San Dimas for $3500.

Mrs. Sarah Ann Elliot, aged 71, a well-known resident of West Anaheim, died last night and her body was cremated today in Los Angeles.

John Talmantes, aged 36 years, died at his home at Los Alamitos yesterday and will be buried here tomorrow.

The Home Investment Company has erected six residences, three in Anaheim and three in Fullerton, and will construct at least ten more this year. This concern has received a cargo of lumber and has established its own private lumber yard, the material to be used only for the erection of its own buildings.

Claude Glass is erecting a $2500 residence on Palm street and O. S. Austin is also building a cottage on East street.

CORONA.

CORONA, April 8.—An instructive lecture was given here recently by Prof. William B. Patty, on wireless telegraphy, liquid air and radium. He had a complete wireless telegraphic apparatus, a supply of liquid air and the largest amount of radium outside of the Currie laboratory.

Mason Terpening has sold his home at Ramona street and Grand boulevard to C. B. McConnell of the Corona National Bank. This is one of the show places of Corona. Mr. Terpening will build a bungalow on his lot in the South Main Street tract.

The Tuesday Musical Club held its weekly meeting at the E. P. Newton home on Kellogg avenue. Guests were Miss Gregg and Mrs. Tucker of Riverside.

P. M. Coburn, candidate for Sheriff of Riverside county, was here day before yesterday.

Better Health

A Pleasing Sense of Health and Strength Renewed and of Ease and Comfort

follows the use of Syrup of Figs and Elixir of Senna, as it acts gently on the kidneys, liver and bowels, cleansing the system effectually, when constipated, or bilious, and dispels colds and headaches.

To get its beneficial effects, always buy the genuine, manufactured by

Cured in 5 Days

Hernia, Piles, Varicose Veins

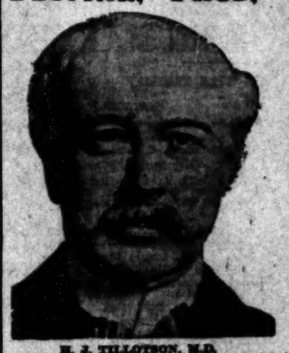

H. J. TILLOTSON, M.D.

MANY CASES PERMANENTLY CURED IN ONE TREATMENT. MOST TIME-SAVING, MOST NATURAL, MOST SAFE. NO DETENTION FROM OCCUPATION, FAMILY OR HOME. A RADICAL AND PERMANENT CURE. I WILL GIVE $500 TO ANY CHARITY AS A GUARANTEE THAT EVERY STATEMENT IN THIS ANNOUNCEMENT IS TRUE.

The most valuable information in the world is to know where to be cured. I am the only Specialist in Los Angeles who does not advertise a fictitious name and photograph. I publish my true photograph, correct name, personally conduct my office. I am the longest established, most successful and reliable, as medical credentials and press records prove. I make this statement so that you will know you consult a celebrated Specialist, who sees and treats patients personally. I possess skill and experience, acquired in such a way that no other can share, and should not be classed with medical companies. Experience is the safe standard by which judgment may be valued, and it is unwise and expensive to embrace the statements of medical companies. It is impossible for a medical company to attend college. Companies have no diploma or license to practice medicine in California or any other State. Medical companies usually are named after a doctor. A portrait whose personality and identity are indefinite, is selected and published as the legitimate specialist of the office. Hired substitutes, ordinary doctors with questionable ability, give consultation, examination and treatment.

A thorough investigation should be made by every ailing man as to the specialist he consults. Duty and destiny to self and those who depend upon you demand the best medical attention. I have the ability and can give you this service. I have always charged a very reasonable fee, so that my services may be obtained by any man who sincerely desires to be cured. I make no misleading statements or unjustifiable promises, neither do I desire to be particularly independent, and I would like to have you for a patient, if you will come to me on a strictly business basis. I offer the inducements that I offer, which are my ability and thirty years' successful experience. Time-Saving Treatment and Guarantee of cure of certain Diseases.

NO MONEY REQUIRED TO COMMENCE TREATMENT. Many patients have no confidence in their doctor, because he demands pay before a cure has been effected, and there are many who have been misinformed about their condition, or through unsuccessful treatment have become skeptical and think there is no cure for them. I want an opportunity to treat such men. It makes no difference about the financial part, as I accept pay for my services as benefits are derived, when I am satisfied the patient is reliable. Health is capital at interest. I will prove my ability to cure you before asking pay for my services.

WRITTEN GUARANTEE.

Dr. Tillotson's Written Guarantee means a cure or no pay for services. I guarantee to cure certain diseases or refund every dollar you have paid me for my services. My services cost you nothing unless I cure your Varicose Veins, Hernia, Piles, Fistula, Ulceration, or any disease I guarantee to cure. My terms are reasonable and no more than you are willing and able to pay. Established 1899

READ MY BOOK—It contains information every young man, husband and father should have regarding himself. Book sent Free to those who, in my opinion, will be benefited by it. Call or write before treating for disease or disorders.

Office Hours: 9 a.m. to 12 m., 1 to 5 and 6 to 8 p.m.; Sundays, 9 a.m. to 1 p.m.

I Offer a Free Consultation and Examination

ENGLISH, GERMAN, SWEDISH, NORWEGIAN, DANISH, SPANISH SPOKEN.

H. J. TILLOTSON, M. D.

Entrance 234 South Broadway. Cor. Third and Broadway, Los Angeles.

VARICOSE VEINS.

In the cure of Varicose Veins, Rupture and Associate Diseases of the Pelvic Region, I am successful in bringing to bear the curative power of Nature's forces in such a manner as to supplant the old-time, wide-open surgical operations. Once it required several weeks to cure these conditions, and the method which some still use is such to endanger the life of the patient and require a long period of convalescence. Now an absolute cure can be accomplished in a few days and with perfect safety.

TRUSSES SELDOM CURE RUPTURE. Disregard for existing Hernias has cost many lives. The smallest hernias are the most dangerous to life, because of the increased liability to strangulation. I am aware that a great deal of fraud has been practiced on the public in connection with the alleged cure of Rupture, and when I say positively that I cure Rupture, to stay cured, I do not expect any one to accept my statement without investigation of my professional work. My claim to your confidence is based on absolute facts; accomplished results. At a personal consultation I will make a free examination and can explain every detail of your Hernia and demonstrate to you the curative value of the method I have discovered. I invite the careful investigation of any person who sincerely desires to be cured. I cure Rupture, in selected cases, with perfect safety and entail no suffering, and do not detain you from occupation under Written Guarantee. Many cases cured to stay cured by one treatment.

PILES, FISTULA, RECTAL DISEASES. These diseases are very common; most frequently found in persons of middle or advanced age; are exceedingly annoying, often very painful, and sometimes very dangerous, and frequently unfit one for pleasure or occupation. My treatment and success are the result of years of experience; my treatment is chiefly applied. I cure Piles without cutting. Some cases are cured by one or more treatments. If I do not cure your Piles, Fistula and other Rectal Diseases, my treatment does not cost you anything. Gentleness in treatment comes from treating many cases, as I guarantee a cure of Piles, Fistula, Fissures, Ulcers and all curable Rectal Diseases.

LIFE'S BLOOD STREAM. The great clearinghouse of a man's body is the blood stream. Your blood cells are your bank account. Your only defense against disease is by and through blood corpuscles. My blood-making, blood-purifying remedies have been tried and proved. My blood-cell remedies nourish strengthen and increase the blood cells and nourish the nerve centers. I want to prove to you at my expense that my blood-making, blood-purifying remedies give power to weak brains and life to nerve centers.

KIDNEY AND BLADDER DISEASES. With these diseases you may have more complications than are presented by any other diseased organs. By my searching illumination of the bladder I determine accurately the disease and by microscopical examination and urinalysis I make sure the condition of the kidneys, thus laying foundations for scientific treatment.—[Announcement Copyrighted.]

Underwood

UNDERWOOD STANDARD TYPEWRITER

Original Visible Writer

Light, easy, electric touch

"The Machine You Will Eventually Buy"

UNDERWOOD TYPEWRITER COMPANY (Incorporated)

324 S. Hill St., Los Angeles

"At Every Cigar Counter"

5 CENTS

Never $3.00

Yes! It's the Same Fine Hat $3.00 Everywhere Else

Always $2.50 Here

La Touche

256 S. Broadway Near 3rd.

BOSWELL & NOYES

CHARACTER in clothes is a result of perfect designing, supported by good workmanship and fabrics that are beyond criticism.

Our clothes are conceded to own character, and lots of it, plus a certain distinction that their wearers appreciate.

$25 to $60

Nicoll THE TAILOR

WILLIAM JERREMS' SONS,

350 S. Spring St.

ESTD. 1869 S. NORDLINGER & SONS DIAMOND MERCHANTS

Are Microbes In Your Scalp?

It Has Been Proved That Microbes Cause Baldness

Professor Unna of Hamburg, Germany, and Dr. Sabourand, the leading French dermatologist, discovered that a microbe causes baldness. Their theory has time and again been amply verified through research experiments carried on under the observation of eminent scientists. This microbe lodges in the Sebur, which is the natural hair oil, and when permitted to flourish it destroys the hair follicles and in time the pores entirely close, and the scalp gradually takes on a shiny appearance. When this happens there is no hope of the growth of hair being revived.

Dandruff is a contagious disease, which is largely due to a destructive microbe, which when left to pursue its course causes itching scalp, falling hair and baldness. Dandruff is caused by the microbe affecting the glands which produce the sebaceous matter, which latter then unnaturally dries up and scales off.

We have a remedy which will, we honestly believe, remove dandruff, exterminate the microbe, promote good circulation in the scalp and around the hair roots, tighten and revitalize the hair roots and overcome baldness, so long as there is any life left in the hair roots.

We back up this statement with our own personal guarantee that this remedy called Rexal "93" Hair Tonic will be supplied free of all cost to the user if it fails to do as we state.

It will frequently restore gray and faded hair to its original color, providing loss of color has been caused by disease; yet it is in no sense a dye. Rexall "93" Hair Tonic accomplishes these results by making every hair root, follicle and pigment gland strong and active, and by stimulating a natural flow of coloring pigment throughout the hair cells.

Rexall "93" Hair Tonic is entirely free from grease or sediment, is exceedingly pleasant to use and will not gum the hair or permanently soil the clothing or pillows.

We exact no obligations or promises—we simply ask you to give it a thorough trial and if not satisfied tell us and we will refund the money you paid us for it. Two sizes, prices 50 cents and $1.00. Remember you can obtain it in Los Angeles only at our stores—The Rexall Stores. The Owl Drug Co., Inc., Los Angeles, San Francisco, Oakland, Cal., and Seattle, Wash., Portland, Oregon.

Japanese Bazaar

THE YAMATO, Inc.

635 TO 637 S. BROADWAY.

We always serve you free with tea and cake in our pretty tea garden.

Women's $25 Suits

Samples of the very latest styles. Don't miss them..... $15

ORIGINAL SAMPLE SUIT CO., 336½ S. Broadway, 3rd Floor.

Auction

Restaurant

553 Central Ave.

Saturday, April 9, 10 a. m.

The complete furnishings of this restaurant consists of tables and chairs, lunch counter, stools, dishes and utensils, gas range, cook stove, refrigerator, partitions, shelving, etc., etc. Will be sold as a whole or in lots to suit purchasers.

RHOADES & RHOADES, Auctioneers.

Phones: Main 1289; F1289.

AUCTION

Account of having to vacate (Building to be torn down.) the entire stock of

HOLT'S ART STORE

636 S. Broadway

Will be sold at auction

SATURDAY, APRIL 9, 2 AND 7 P. M.

MONDAY, APRIL 11, 2 AND 7 P. M.

This stock must positively be sold in four sales. Everything clean and nearly new—As Mr. Holt carries nothing but the best.

THE R. H. STROUSE CO., AUCTIONEERS.

AUCTION

RESTAURANT

720 N. Main St.

At auction today, Saturday, April 9, 10 a.m. Place will be sold either as a whole or by the piece; $150 range, tables, chairs, steam, counter, dishes, kitchenware, etc.—good place.

THE R. H. STROUSE CO., Auctioneers.

AUCTION

We will sell at auction, Tuesday, April 12, 2 p. m., the 5-room house, lot 50x115.

221 East 24th Street

This is close in property, near Main street, and must be sold on account of owner leaving. The R. H. STROUSE CO., Auctioneer.

Auction

Every Tuesday and Thursday at 10 a.m. and 2 p.m., at 730 S. Spring and 729 S. Main. L. A. AUCTION & COM CO. F1718. Bdwy 1667.

AUCTION

Reed & Hammond, Auctioneers. The finest auction room in California. Can sell anything. High class furniture a specialty. Make sales Real Estate, Live Stock, Furniture or Merchandise, anywhere.

Office and salesrooms, 747 and 749 South Spring. Phones—Bdwy. 2860; F2848.

California Auction Co.

General Auctioneers.

Phones: 822-24 S. Main St.

Home 65497. Broadway 4783.

Thos. B. Clark

AUCTIONEER

632 So. Spring Street

F1907 Broadway 1921

C. M. STEVENS, Auctioneer

639 So. Olive St.

Will purchase your goods for cash, pay-

BUSINESS. Barometer of the Markets---Commercial.

FINANCIAL.

OFFICE OF THE TIMES,
Los Angeles, April 8, 1910.

BANK CLEARINGS. Bank clearings yesterday were $2,464,009.15. For the corresponding day of 1909, $1,963,560.71; for the same day of 1908, $1,404,271.32.

Monday	$2,871,292.06
Tuesday	2,792,238.82
Wednesday	3,156,042.48
Thursday	2,726,142.29
Friday	2,464,009.15
Total	$14,009,764.26
Same time, 1909	10,620,659.86
Same time, 1908	8,107,142.48

Following are the quotations on general and mining securities listed on the Los Angeles Stock Exchange, ground floor, I. W. Hellman building, Fourth and Main streets, for yesterday's session of the exchange:

OIL STOCKS.

Producers—	Bid.	Asked.
Amalgamated Oil	$ 52.00	$ 62.50
American Crude Oil Co.	.65	1.12
Am. Petroleum Co. pfd.	....	96.50
Am. Petroleum Co. com.	....	75.00
Associated Oil	50.00	50.50
Brookshire Oil	1.95	....
California Midway Oil Co.	.67½	.69½
Central	3.04	....
Cleveland Oil Co.	.47½	.51
Columbia	1.18½	1.23
Continental Oil	.38	....
Enos Oil Co.	1.27½	....
Euclid Oil Co.	.55	.65
Fullerton Oil	....	3.25
Globe	....	.17½
Jade Oil Co.	.42	.46
Mexican Petroleum	1.07	....
Mexican Pet. Ltd. pfd.	67.25	67.75
Mexican Pet. Ltd. com.	29.62½	....
New Pa. Petroleum Co.	1.00	....
Olinda Cand Co. (Oil)	.50½	....
Palmer Oil Co.	1.31	....
Perseus Oil Co.	....	.35
Piru Oil & L. Co.	.35	....
Reed Crude	.40	....
Rice Ranch Oil Co.	.82	.90
Section Six Oil Co.	.45	....
Traders' Oil Co.	125.00	....
Union	105.00	....
Union Provident Co.	102.62½	108.00
United Petroleum	104.00	106.00
West Coast Oil com.	9.00	....
Western Union	....	170.00
Yellowstone Oil Co.	....	.40
Non-producers—		
Coalinga Crude Oil Co.	.31	.38
McKittrick Inv. Oil Co.	.16½	.20
McKittrick Oper. Oil Co.	.17½	....
Nevada-Midway Oil Co.	.30	....
Oleum Development Co.	.11½	.13

BANK STOCKS.

	Bid.	Asked.
All Night & Day Bank	$115.00	$140.00
Bank of So. California	90.00	110.00
Broadway Bank & Trust	150.00	175.00
California Savings Bank	118.00	125.00
Central National Bank	175.00	182.00
Citizens' National	230.00	237.50
Commercial National	147.00	....
Equitable Savings Bank	180.00	....
Farmers' & Mer. Nat'l	270.00	....
Federal Bank of L. A.	12.00	....
First National	500.00	510.00
German-American Savings	330.00	340.00
Globe Savings Bank	115.00	....
Merchants' National	540.00	....
Merchants' Bk. & Trust Co.	146.00	....
Nat'l Bank of California	190.00	220.00
Nat'l Bank of Commerce	105.00	115.00
Security Savings Bank	320.00	400.00
The Southern Trust Co.	75.00	85.00
($50 per share paid up.)		
U. S. National Bank	145.00	....

BONDS.
(All bonds sold flat.)

	Bid.	Asked.
American Petroleum Co.	84	86
Associated Oil Co.	96½	97
Corona City Water Co.	91	....
Corona Power & W. Co.	91	....
Cucamonga Water Co.	96	....
Edison Electric Co., 1s R.	100	104
Ed. Electric Co., old issue	103	108
Home Telephone Co.	85	87
Home Tel. Co., 1st Refg.	....	74
Huasteca Pipe Line	....	94
L. A. Pac. 1st Con. Mtgs.	....	104½
L. A. P. Ry. 1st Rfdg.	100	....
L. A. Railway Co.	....	110
L. A. Traction Co. 6s	102	110
L. A. Traction Co. 5s	101	106
Mexican Nat'l Gas Co.	....	100
Mission Trans. & R. Co.	....	....
Pacific Light & Power Co.	97½	....
Pasadena H. T. & T. Co.	....	80
Pomona Con. Water Co.	90	....
Riverside H. T. & T. Co.	....	75
S. Monica H. T. & T. Co.	....	75
San Diego Home Tel. Co.	....	75
Seaside Water Co.	99	105
Temescal Water Co.	99	100
United Elec. G. & P. Co.	99	101
Union Transportation Co.	91½	95
U. S. L. D. T. & T. Co.	72	75
Whittier H. T. & T. Co.	73	....

INDUSTRIAL AND PUBLIC UTILITIES.

	Bid.	Asked.
Cal. Portland Cement Co.	$130.00	....
Edison Electric pfd.	80.00	$ 82.00
Edison Electric com.	....	64.50
Home Telephone pfd.	54.00	55.50
Home Telephone com.	....	9.00
Hutchinson S. P. Co.	17.00	18.00
L. A. Brewing Co.	90.00	....
Mexican Nat'l Gas pfd.	50.00	75.00
Mexican Nat'l Gas com.	86.00	....
Paauhau S. P. Co.	29.00	29.50
Pac. Con. Stone Co. of Cal.	3.00	4.00
Pasadena H. T. & T. Co.	....	35.00
Riverside H. T. & T. Co.	....	25.00
San Diego H. T. & T. Co.	25.00	22.00
Sun Drug Co.	....	1.00
Seaside Water Co.	....	25.00
Title G. & Trust Co. pfd.	250.00	....
U. S. L. D. T. & T. pfd.	38.00	40.50
Union Security Corp. pfd.	....	100.00
Union Trust Co.	....	65.00
Whittier H. T. & T. Co.	50.00	....

SALES: 1 U. S. L. District T. & T. Co. bond at 72.00; 110 Mexican Petroleum common at 29.50; 1000 Olinda Land (Oil) at 50; 1000 do. at 51; 300 do. at 52; 2500 Section Six at 50; 1000 Columbia Oil at 1.18; 10 Union at 105.12½; 90 do. at 105.00; 2 do. at 105.00, seller 3; 6000 Oleum at 12½; 2000 do. at 12; 3000 do. at 11½; 10 Associated at 50.00; 1000 California Midway at 72, buyer 30; 500 do. at 70; 1000 do. at 69½; 500 do. at 70, buyer 30; 2000 do. at 67; 1000 do. at 69, buyer 30; 1000 do. at 70½, buyer 30; 1000 do. at 69, buyer 30; 1000 Palmer Oil at 1.31.

OFF-BOARD: 200 Central at 3.04.

MINING STOCKS.
CALIFORNIA.

Miscellaneous—	Bid.	Asked.
California Hills M. Co.	.07½	....
Mt. Gaines Con. M. Co.	.02	.03½

NEVADA.

Miscellaneous—	Bid.	Asked.
Johnnie M. & M. Co.	....	.14½
Searchlight District—		
Searchlight Parallel	....	.02

SALES: 3000 Consolidated Mines at 7.00 per M.; 1000 California Hills at 4; 500 Bonnie Clare at 9; 1000 do. at 8½.

THE MARKETS.

LOCAL PRODUCE MARKET.

There is again a movement on foot among a number of the members of the Produce Exchange to get all prices established on a jobbing basis—the prices which actually exist each day and not quotations which stand from week to week as a guide for retail buyers, who must pay the price asked by the wholesaler at any time. The jobbing prices would stand for what a commodity is actually selling for, a current quotation by which all prices can readily be fixed. Potatoes will illustrate the point in discussion at the present time. Idaho potatoes as an example are quoted at 1.35 per hundred. They are actually bringing no more than $1 if they bring that much among the jobbers. They are wholesaled at any amount which the dealer can get over these figures.

This same condition is existent in the quotations on eggs at the present time. Extra select are quoted at 30 cents. There are not five dealers in town today who can show that they received 30 cents for a dozen of the best eggs they have in stock or can go out and get from their producers and then put through the regular handling process. The best price obtainable is the one quoted on candled eggs. There is a season of the year when an extra select may be sold at a trifle over the quotations but this is only in the fall and winter months. There were no changes in the market yesterday morning. It was firm all through the list. Receipts were 441 cases.

Butter continued very firm, jobbing at 37 cents, wholesaling from ½ to 1½ cents higher per pound to the retail dealers, according to the quantity which they purchase. Receipts were not as large as usual, only 18,218 pounds.

Daisy and twins, eastern cheese, were not in oversupply since good prices were offered and the stock slow in making an appearance. Eastern longhorn and imported Swiss were both good sellers. Prices were steady and receipts 1354 pounds.

Potato arrivals were 1368 pounds. Oregon Burbanks were the best sellers on the street. New spuds were offered as low as 1.50 per lug box and the demand for them was good.

Bermuda onions advanced to 2.50 per crate. They sold well at the higher figure. Receipts of onions were 450 sacks. Bean arrivals totaled 606 sacks and the market was quiet on all varieties.

The price of Jonathan apples declined to 2.25 per box. This drop has come with the realization that there are more apples still on hand than can be moved unless the demand at present increases. Bellefleur apples are selling well and are the exception to the downward rule. They brought 1.75 on best stock.

Prices Current.

EGGS — Fresh California ranch, candled, extra selects, 30; selected, 28; fresh ranch, local, selling price, 26; northern, candled, 25; northern, case count, 25; eastern select, 26.

BUTTER — Creamery, extras, 37 per lb.; creamery, firsts, 35; dairy butter, 30 per roll; cooking, 22½ per lb.; ladies, 33 per lb.

CHEESE — Northern, fresh, 17; Oregon triplets, 18@19; Oregon daisies, 21; eastern daisies, 19½; Longhorns, 20; twins, 19½; singles, 19@20; cheddars, 20@21; Dom. Swiss, 23@25; imp., 27½; Limburger, 20@21; brick cream, 20; Roquefort, [illegible]

[illegible] Breakfast, 1.60 per box; Neufchatel, 1.10 per box; Camembert, 1.10 per box; Schlosskase, 1.20 per box; Canada cream, 1.00@1.10 per box; Anchor, large, 18.

BEANS — Pinks, No. 1, 5.75; Lady Washington, No. 1, 4.50; small white, No. 1, 5.25@6.00; Limas, No. 1, 4.50; American lentils, 7.00@8.00; black eye, 5.25; Garvanzas, 4.50; bayou, 4.50.

DRIED FRUITS — Apples, evaporated, 8@9; blackberries, 50 1-lb. cartons, 10@11. Citron, fancy, 10-lb. boxes, 18@20. Currants, imp., fancy, bulk, recleaned, 7½; fancy, 50 1-lb. packages, imported, Fards, fancy, 6¾, 9; Fards, fancy, 12s, 10@11; Persian Golden, 6¾; Persian Golden, 12s, 8½@9. Figs, local, new box, 50 ½-lb. bricks, 1.25; White, 10-lb. bricks, 1.35; loose, 25s, 1.25 per box; imported, Smyrna, 10-lb. box, 75 per lb. 1-lb. basket, 17 per lb. Nectarines, per lb., 9½@10; fancy, 12s, 9@10. Peaches, fancy, 25s, 8@9; choice, 50s, 5@6; choice, sacks, 4@5; fancy peeled, 25s, 20. Peels, lemon or orange, 10s, 11. Prunes, 20-40, 8; 40-50, 7½; 50-60, 6@6½; 60-70, 5; 70-80, 4½; 80-90, 4; 90-100, 3. (When packed in 60-lb. boxes, 1½c extra.) Apricots, fancy, 13@15; choice, 12. Pears, 9@15. Plums, 7@8.

RAISINS — Sultanas, bleached, 9@11; unbleached, 3½@4; seeded, 6½@7½ for 16-oz. package, 5½@6½ for 12-oz. package; London Layers, 2-crown, 1.10; 3-crown, 1.35; 4-crown, 1.65; loose Muscatels, 2-crown, 4½; 3-crown, 5; 4-crown, 5; Luc's lug box raisins, 1.25.

NUTS — New almonds, fancy IXL, 17@18; almonds, fancy, paper-shell, 18@19; almonds, choice, softshell, 15; assorted nuts, 20-lb. boxes, 15@16; Brazils, large, new crop, 14; filberts, large, new crop, 14@15; pecans, large, 15@16; small, 13; pine nuts, 18@20; peanuts, eastern, "Sun," raw, 7½; peanuts, eastern, "Sun," roasted, 9½; peanuts, Japs, fancy, raw, 8½; peanuts, Japs, fancy, roasted, 9@; California, raw, 9@9½; roasted, 9; walnuts, Kleodyma, 25; Jumbos, 17@18; No. 1 softshell, 14@15; walnuts, No. 2, softshell, 10@12; walnuts, black, 7@10; cocoanuts, 90@95 per doz.; popcorn, local, 3.25@3.50; chestnuts, local, 12½; imported, Italian, 20.

HONEY — Comb honey, water white, 1-lb. frames, 14; light amber, 12@12½; white, 14@15; extracted, light amber, 6@6½; white, 7; water white, 7½; beeswax, 30 per lb.

CITRUS FRUITS — Navels, 1.65@3.00, fancy pack; seconds, 1.00@1.25; Malta Blood oranges, 1.50 per half-box; lemons, fancy pack, 3.25@3.50; choice, 2.50@2.75; unpacked stock, 1.25; grapefruit, seedless, 1.50@2.25; seedling grapefruit, 2.00@2.25; limes, Mexican, 1.25 per hundred; local, 1.25 per box; Tangerines, 1.50@1.75 per box; lug box, 1.00@1.25.

FRESH FRUITS — Apples, Hoovers, 2.00@2.25; Bellefleurs, 1.75; Winter Pearmains, 1.50; Fall Pippins, 1.15@1.25; Jonathans, 2.25; Roman Beauties, 2.75; Winesaps, 2.75@3.00; pears, Bartletts, 2.25 per pear box; pineapples, 5½ per lb.; bananas, 4@4½ per lb.; Bermuda bananas, 6 per lb.; Spanish Malagas, 10.00 per bbl.; loquats, 15 per lb.

BERRIES — Strawberries, 4@6 per basket; cranberries, 15.00 per bbl.

ONIONS AND CHILI — Evaporated chili, 15@16½; sun-dried chili, 10; ground chili, 9; Mexican black, 15; chili tepin, 1.00; Japan, 18. Onions—Australian Browns, 1.00; Nevada, 1.25; Oregon, 2.25; Bermudas, 2.50 per crate; garlic, 7@8 per lb.

POTATOES — Yellow sweet potatoes, 4.00 per cwt.; white sweets, 1¾@2¼ per lb.; red sweets, 1¾@2¼ per lb.; Highlands, 1.00@1.25 per cwt.; local Burbanks, 1.00@1.15; Lompocs, 1.60@1.65; Salinas, 1.50; Watsonvilles, 1.25@1.40; Oregons, 1.30@1.40; Oregon Early Rose, 1.50; northern Early Rose, 1.25@1.50; new potatoes, 1.50 per lug box.

GREEN VEGETABLES — Beets, 20@30; carrots, 25@30; parsley, 25 per doz.; spearmint, 20@25 per doz.; turnips, 30; oyster plant, 25@30; peas, 3@5; radishes, 20@30 per doz.; watercress, 20@25 per doz.; spinach, 20@25; cabbage, 1.25@1.35 per sack; red cabbage, 3 per lb.; curly leaf, 2 per lb.; green onions, 20@25 per doz.; leeks, 20@30 per doz.; lettuce, common, 25@40 per crate; endive, 40 per doz.; escarol, 40 per doz.; parsnips, 15@20 per doz.; Mexican tomatoes, 2.10@2.25 per crate; Redlands tomatoes, 12@15 per lb.; local mushrooms, 75@1.00 per basket; cultivated mushrooms, 2.00@2.50 per basket; artichokes, northern, 30@40 per doz.; local, 25@50 per doz.; Jerusalem artichokes, 70@75 per box; wax beans, 15@20; green string beans, 15 per lb.; red chili peppers, 15 per lb.; bell peppers, 25@40 per lb.; green chilis, 20@25; celery, 1.75@2.25 per crate; celery root, 5 per lb.; rhubarb, local, 50@75; northern, 1.25@1.35 50-lb. box; Hubbard squash, 1½ per lb.; cream squash, 1.25 per lug box; horseradish, 15 per lb.; cucumbers, 1.25@3.00 per doz.; eggplant, Cuban, 15@20 per lb.; Brussels sprouts, 10 per lb.; corn husks, 8@10 per lb.; alligator pears, 4.00@6.00 per doz.; asparagus, 5@8 per lb.

POULTRY — Dealers buy from the producer, live weight: Old roosters, 10; stags, 10; hens, 18@22 per lb.; ducks, 20; geese, 13; turkeys, 22@25; squab pigeons, 1.50@1.75 per doz.; fryers, 25; broilers, 30; roasters, 25. Wholesaler sells to retailer, live weight: Hens, 24; young roosters, 30; fryers, 30; broilers, 32; old roosters, 12; turkeys, 28@30; geese, 20; ducks, 22. Dressed weight averages from 3c to 5c higher than live weight.

LIVE STOCK — Based on delivered weights in Los Angeles (furnished by Hauser Packing Company): Steers, 6¼@6¾; heifers, 4½@4¾; cows, 4½@4¾; calves, 6¼; wethers, 5.00@6.00 a head; ewes, 3.50@4.00; lambs, 3.50@5.75; hogs, 180-200 lbs., 9¾@10; hogs, 200-300 lbs., 10@10¼.

BEEF — Steers, per lb., net, 9¼; heifers, 9¼; steers, hind quarters, 11; heifers, hind quarters, 10; fore quarters, 8; short loins, 17; loin butts, 11; loins, No. 1, 14; ribs, No. 1, 12; loins, No. 2, 13; ribs, No. 2, 11; full chucks, 8½; short chucks, 7; triangles, 6½; plates, 6½; steer rounds and rumps, 9; steer rounds, butt on, 9; tenderloins, fresh, 25; do., frozen, 18; shoulder clods, 10; rolls, 20; boned trimmings, 7½; shanks, 4; flank steaks, 10; sweetbreads, 25; fresh tongues, 12; suet, 5; cod fat, 7; livers, 6; oxtails each, 5; brains, each, 10; hearts, 5 per lb.; kidneys, each, 5; cooking tripe, each, 20; clean tripe, each, 20; feet, each, 7½; heads, each, 2.50.

VEAL — Per lb., net, calves, 110 lbs. and under, 11; do., 111-125 lbs., 10½; do., 121-160 lbs., 10; do., 161-200 lbs., 9½; sides, 75-100 lbs., 10; hind quarters, 12½; fore quarters, 7; heads, frozen, each, 50; feet, frozen, each, 5; livers, each, 35.

MUTTON — Per lb., net, lambs, plain, 15; lambs, cast, 11; yearlings, 13½; wethers, 13; ewes, 12; racks, 14½; legs, 15; loins, 11½; saddles, 13; tongues, each, 1; plucks, each, 5; heads, skinned, each, 10; brains, 5; liver, hearts, 10. [illegible]

[illegible] loins, fresh, 17½; loins, eastern, frozen, 16; loins, local, frozen, 17; legs, 14½; shoulders, 12½; picnics, 12; butts, 15; bellies, 15; leaf lard, 15; trimmings, 12; tenderloins, 27; spare ribs, fresh, 12½; do., frozen, 5; head, 6½; back fat, 12; tails, 5; neck bones, 5; tongues, 10; pigs' feet, each, 3½; livers, 4; hearts, each, 3½; plucks, each, 7; kidneys, each, 1½.

SAUSAGE — Per lb., net, Diamond "C" link, 15; Diamond "C" bulk, 15; fresh pork links, 13; fresh pork, bulk, 13; Spanish style pork, 11½; blood, 6; liver, 8; head cheese, in casings, 9; sour head cheese, 10-lb. pails, 10; bologna style, 7½; bologna style, paraffined, sacks, 8; Rex Frankfurt style, 9; Coney Island style Frankfurt, 9; minced, in bladders, 12; Douglas style, in sacks, 13; tongue loaf (new), 15; Viennas, 11; head cheese, 8. Summer sausage: Salami (Italian), 23@25; German, 21½; Cervelat, 23@25; Holstein Cervelat, 16; Farmer Cervelat, 23½.

BACON — Winchester 10-lb. bacon, 22½; Winchester 4-6-lb. bacon, 23½; 12 Ave., 21½; Empire, 23½; 6½ or, 16½@17½; Premium, 25½; Atlas bacon, 21½; Gold Band, 20; Diamond C, 4-6-lb., 25½; Diamond C, 4-6-lb., 24½; Helmet bacon, 17; Orange Blossom bacon, 18; Sunlight bacon, 6-8 avg., 24½; Rex Breakfast bacon, 8-10 avg., 25½; Rex Breakfast bacon, 10-12 avg., 23½; Rex bacon, 6-8 avg., 23½; Regal bacon, 23½; Pioneer bacon, 8-12 lbs., 21½; Helmet, 4-6 avg., 19½; White Label bacon, 9 to 10 lbs., 20; Armour's Star wide bacon, 4-6 lbs., 26½; Armour's Shield bacon, 4-6 avg., 24½; Colonial, 21½; Special bacon, 18@19; Western bacon, 10-12 lbs. avg., 17½; Angelus, 6-8, 25½; Angelus, 8-10 lbs., 24½; Angelus, 10-12, 23½.

DRY SALTED MEATS — Dry salt narrow bellies, 18; dry salt clear bellies, 18-20 avg., 17; dry salt backs, 17½; short clear backs, 17; short clear sides, 40-45 lbs., avg., 16; dried beef, insides, 21; dried beef, outsides, 27; beef knuckles, 21; medium bacon, 14@14½; bacon strips, 12½; bacon backs, 14½; smoked beef tongues, 25½.

PICKLED GOODS — Honey-comb tripe, half-bbls., 3.60; honey-comb tripe, keg, 2.00; honeycomb tripe, kits, 1.40; spiced pigs' feet, half-bbls., 6.00; spiced pigs' feet, keg, 2.75; spiced pigs' feet, kits, 1.40; pickled lambs' tongues, kits, 2.00; pigs' tongues, spiced, kits, 2.60.

HAMS — Per lb., Rex, 19½; Rex skinned hams, 20½; Diamond C, 20½; Diamond C skinned hams, 20½; boiled boneless Rex hams, 19½; Pioneer hams, 18½; Regal, 19; mild-cured hams, 17½; plain hams, 16½; Winchester, small, 10-12, 19½; Winchester hams, avg., 19½; Premium, 10 to 12 avg., 20½; 12-14 lbs., 19½; 14-16 lbs., 20; Winchester picnics, 14½; Winchester boiled hams, 19½; Winchester skinned hams, 19½; Gold Band, 17½; California hams, 12½; Premium skinned hams, 20½; Atlas hams, 19½; minced ham, 13½; Cylinder boiled hams, 23½; Premium boiled hams, 27; Oxford boiled hams, 19½; Star boiled hams, 20; Star hams, 10-12 avg., 21½; Armour's Star hams, 14-16 avg., 21; Star hams, 12-14 avg., 21½; Shield hams, 14-16 avg., 19½; Shield boiled hams, 27½; Colonial, 10-16 avg., 19½; Ashland hams, 6 avg., 15; Jefferson hams, 20; Western hams, 16½; Angelus, 20½; Angelus boiled hams, 25½; Angelus, skinned, 21½; Angelus picnics, 13½.

BARRELED MEATS—	Bbls.	Half-bbls.
Rumps (bone in)	20.00	5.50
Rumps (bone out)	14.25	7.50
Plate beef	11.50	6.00
Rolled plate (boneless)	14.00	7.50
Family pork	25.50	17.50
Fancy pig pork (narrow)	27.00	19.00

LARD — Tierces, per lb., 17; cases, 16½; 10-lb. cans, 17½; leaf lard, 16½; Rex pure lard, 17; Red Star lard, 16; Suetene, 11; Premium lard, 17½; Silver Leaf lard, 16½; Jewel Compound, 11; Crescent lard, 14½; back fat, 10; Yellow Cotosuet, 11; White Cotosuet, 12; Mission lard, 12½; Compound lard, eastern, 9½; Diamond C kettle lard, 15@18½; White Label, 11½; basis suetene, 10½; K. C. lard, 14½; Armour's Shield lard, 17½; Armour's Simon Pure lard, 19; Armour's Vegetole, 12½; Pennant Compound, 10½; White Label lard, 16½; Bakers' pure lard, 18; Fairbank's White Cottolene, 1 case, 7.25; 5 cases, 7.15; 10 cases, 7.10; Bakery Cottolene, 1 tierce, 10; 2 tierces, 10; 5 tierces, 9¾; Fairbank's Snow White lard, tierce basis, 13; Angelus lard, 17; Angelus compound, 10½.

SALT — Western, handle through L. A. jobbers. Princess salt, cartons, 20 per case, 1.40; 150-lb. bales, Crown brand, all-sized pockets, per bale, 2.25; Worthington Dairy, 50s, per ton, 16.00; 100s, per ton, 15.00; 224s, per ton, granulated and ¾-ground, large, per ton, 10.50; ice-cream and evaporated, sheep, 50s, per ton, 14.00; Crown or Gran. Dairy, 50s, 14.00; 100s, 10.00; granulated and ¾-ground, 100s, 11.50; lump, stock, imported, per ton, 22.00; lump, stock, Utah, per ton, 15.00. Special prices in car lots. San Pedro salt: Blue Cross, bales, 150 lbs., 2.00; Angelus, bales, 1.60; Blue Cross, fine dairy, 5.00; per ton, 14.00; Wellington, 10.00; Rock or ¾-ground, 50s, per ton, 10.00.

SUGAR — Prices are based on sacks. Bbls., add 10c; ½-bbls., 25c, and boxes, 50c per 100 lbs. All prices are net cash, less 25c cwt., 15 days. Beet gran., 6.20; Standard cane, 6.40; Standard berry, 6.40; Cube A, crushed or fine crushed, 6.65; Candy gran., 6.50; Powdered, 6.50; C. & H. Confectioners' A, 6.40; Magnolia A, 6.00; Extra C or B, 5.90; Golden C, 5.80; D, 5.70; Bowles 6x powdered, 30-lb. boxes, 8.15; Bowles 6x powdered, ¼-bbls., 7.40; Bowles 6x powdered, bbls., 7.25; Bowles Bros.' Bar, bbls., 7.75; Bowles Bros.' Bar, ½-bbls., 8.00; Bowles Bros.' Bar, 50-lb. tins, 9.00; Bowles Bros.' Bar, 20-lb. boxes, wood, 8.80; Palace Bar, 25-lb. tins, 9.60; Dominos, 9.20; Cut Loaf, 8.80.

FAMILY FLOUR — Local patents, Capitol flour, 6.40; A1 bakers' flour, 6.20; bakers' eastern and California blend, 6.00; Aurora, 5.80; Mikado, 5.40; Trophy, 5.20; Crown flour, 5.20; Globe flour, 6.80. Select California white wheat: Silver Star flour, 6.00; XXX flour, 6.40; Quail, 6.40; Our Pride, 6.00; Apple Blossom, 6.40; Eclipse, 5.70.

CALIFORNIA AND EASTERN FLOURS — Kansas, 7.25; Mayflower, 6.65; Eclipse, 6.65.

FLOUR—	25 boxes.	5-lb. 5's.	10-lb. 5's.	25-lb. 5's.	50-lb. 5's.
Perf. Pat. Pastry	....	[illegible]	....	....	....
Buckwheat flour	....	5.20	5.00	4.95	4.50
Graham flour	....	3.60	3.40	3.35	3.20
Rye flour or meal	....	3.90	3.70	3.65	3.50
Cornmeal, W. & Y.	....	3.90	3.80	3.75	3.70
Oatmeal, ground	....	4.65	4.55	4.40	4.30
Oatmeal, Steel Cut	....	5.70	5.50	5.45	5.40
Cracked wheat	....	4.20	4.00	3.95	3.80
Entire wheat flour	....	3.70	3.50	3.45	3.40
Pearl barley	....	5.45	5.25	5.20	5.10
Split peas, green	....	5.45	5.25	5.20	5.10
Split peas, yellow	....	5.50	5.30	5.25	5.20
Gluten flour	....	4.15	3.95	3.90	3.85
Hominy, large or small	....	[illegible]	[illegible]	[illegible]	[illegible]

Nutrina Gem	$4.55	4.70	4.50	4.45	4.40

BUCKWHEAT FLOUR — Bulk, pure, 100-lb. sacks, 4.25; new process, 5.25; mixed, 4.20.

GRAIN AND FEED — Wheat, per 100 lbs., 2.05; wheat, No. 1, 2.00; wheat, cracked, 2.25; corn, 1.90; corn, Sm. Y., 1.95; cracked corn, 1.90; feed meal, 1.90; bran, heavy, 1.60; rolled barley, 1.55; linseed oilcake meal, 2.00; cottonseed meal, 1.25; alfalfa meal, 1.30; cocoanut cake, 1.35; shorts, 1.65; oats, white, Oregon, 1.90; oats, red, seed, California, 2.10; eastern Kaffir corn, 1.80; K. & P. corn, 1.80; cocoanut meal, 1.65.

Excelsior Chick Food	$3.35	$3.50	$3.25	$3.00
" Fattening Food	3.35	3.30	3.25	3.00
" Egg Food	.75	....	....	1.35
" Moulting Food	....	....	....	1.35

POPCORN — Rice, shelled, fancy, western, per lb., 5; new ear corn, 4.00@4.50 per 100 lbs.

HAY — (Quotations here given are from wholesaler to trade.) Choice barley hay, 14.00@17.00; No. 2, 10.00@14.00; choice wheat hay, 14.00@17.00; No. 2, 10.00@14.00; No. 1 tame oat hay, 15.00@18.00; No. 2, 13.00@14.00; northern alfalfa, 12.00@14.00; local, 12.00@15.00; timothy, 20.00@22.00; stock hay, 6.00@8.00; straw, 8.00@9.00.

LINSEED OIL — Boiled, in barrels, 94; raw, in barrels, 93; in cases, 5c higher.

TURPENTINE — In cases, 82½; in barrels, 75½; Aroturps (turpentine substitute,) 45 in cases, 38 in barrels.

Quotations on petroleum products, f. o. b. tank cars, Los Angeles:

GASOLINE AND DISTILLATE — Red Crown gasoline, bulk, 15½; cases, 22½ per gal.; 86-deg. gasoline, in bbls., 30 per gal.; in cases, 37½; engine distillate, bulk, 8½ per gal.; V. M. & P. naphtha, bbls., 13; cases, 20.

FUEL OIL — 90@1.05 per bbl.

ORANGES AND LEMONS.

DAILY CITRUS REPORTS OF THE EASTERN MARKETS.

[BY DIRECT WIRE TO THE TIMES.]

NEW YORK, April 8.—[Exclusive Dispatch.] Fifteen cars oranges sold. Market very active, somewhat higher. Cloudy, cold.

NAVELS.

	Average.
Half Moon, xf, Red, G. O. Assn.	$2.75
Elephant, or, Elephant Orchard	2.85
Blue Banner, xf, Sutherland Ft. Co.	2.80
Green Banner, Sutherland Ft. Co.	2.45
Valle Vista	1.80
Evergreen, iced	2.60
Beauty	2.05
Euclid, or, Growers' Ft. Co.	2.95
Euclid, or, Growers' Ft. Co., iced	2.75
Aurora, fy, or, E. Peycke Co., iced	2.50
Climax, imp, xc, E. Peycke Co., iced	2.80
Climax, E. Peycke Co., iced	2.55
Orchard, imp, or, National O. Co.	2.50
Standard, imp, sd, National O. Co.	2.80
Heart of Gold, imp.	3.10
Honor Bright, imp.	2.75
Heart of Gold	2.70
Honor Bright	2.55
Eagle	2.20
Glendora, A. C. G. Ex.	2.70
Lotus	2.80
Monogram, C. C. U.	2.85
Standard	2.25
Stag, A. C. G. Ex., iced	1.60
Hunter, A. C. G. Ex., iced	1.95
Carmencita, S. T. Ex.	1.85
Colombo, S. T. Ex.	2.10
Volunteer, S. A. Ex.	2.20
Pointer, imp, A. C. G. Ex., iced	2.50
Liberty, Escondido F. G. A.	2.20

NAVELS—HALVES.

Lotus, Blue Banner	$1.30

TANGERINES.

Heart of Gold	$1.80
Stewart Bear	1.70
Quail	1.40
Bear	1.95
Stag	1.50
Stock Label	1.40
Orchard	2.15

BLOODS—HALVES.

Blue Tab	1.65

Pittsburgh Market.

PITTSBURGH, April 8.—[Exclusive Dispatch.] Five cars sold. Stronger on navels. Favorable weather.

NAVELS.

Square, Riv. Ex., Riv.	$2.20
Hawk, S. A. Ex.	2.05
Jasmine, D. M., Duarte	2.35
Silver Leaf, R. H. Ex., Red. Jct.	1.95
Scroll, Riv., Pachappa	2.30
Crystal, Riv. Ex., Riv.	1.95
Violet, D. M., Duarte	2.00
Gold Leaf, R. H., Red. Jct.	2.30
Pond Lily, Riv., Pachappa Sta.	2.05

Boston Market.

BOSTON, April 8.—[Exclusive Dispatch.] Thirteen cars sold. Raining. Market doing better.

NAVELS.

Planet, S. S., Orange	$1.50
Royal Knight, R. H., Redlands	2.45
Rey, S. T., Fernando	2.50
Standard, Riv., Highgrove	2.10
Robusta, A. H., Pachappa	2.65
Orchard, or, National O. Co.	2.40
Standard, sd, National O. Co.	2.55
Elephant, seconds, Elephant Or.	2.00
Golden Flower, xf, Red. G. O. Assn.	2.00
Quail, O. K. Ex.	2.25
Tunnel, S. T., Fernando	2.20
Sugar Loaf, Riv., Highgrove	2.35
Alta Cresta, A. H., Pachappa	2.20
Hobo, A. H., Pachappa	2.00
Elephant, or, Elephant Or.	2.65
Signal, xf, Stewart Ft. Co.	2.10
Producers, fy, Red. O. F. Co.	2.05

BLOODS.

Carmen	$2.00

HALVES.

Carmen	$1.60

LEMONS.

Gold Coin, xc, C. C. U.	$1.90

Cincinnati Market.

CINCINNATI, April 8.—[Exclusive Dispatch.] Cool. Market very strong, advancing. Florida Brights, $2 to $2.35; Russets, $1.10 to $1.65.

NAVELS.

Outing Riv. Ex. Riv.	$2.10
El Capitan, S. A. Ex.	2.00

St. Louis Market.

ST. LOUIS, April 8.—[Exclusive Dispatch.] Favorable. Market easier. Five cars navels, two lemons sold.

NAVELS.

Searchlight, S. S., Orange	$2.15
Hawk, S. A. Ex.	1.50
Sunset, S. S., Orange	1.85
Plain Ende, S. T., Leffingwell	1.70
Cougar, Covina Ex.	2.15
Standard, S. S., Orange	2.05
Searchlight, S. S., Orange	2.50
E. E. E., S. T., Leffingwell	1.75
Red C, Covina Ex.	2.40

LEMONS.

Selected Fy, Blanchard	$1.30
Bridal Veil	2.35
W. Cross	2.45
Palm Tree, A. H., Arlington	2.50

Philadelphia Market.

PHILADELPHIA, April 8.—[Exclusive Dispatch.] Six cars navels, one mixed car sold. Also 4600 boxes Florida oranges, $1 to $2.60, average $1.75. Grapefruit, $1.55 to $3.75, average $2.80. Market improving.

NAVELS.

Quail, O. K. Ex.	$1.50
Coyote, O. K. Ex.	1.80
Scroll Riv., Pachappa Sta.	1.70
Possom, imp, A. C. G., Lateen S.	1.90
Yellow Beauties, A. F., Highgrove	1.95
Teal, Covina Ex.	1.90
Orchard Run, Riv., Pachappa	2.50
Possom, A. C. G., Lateen S.	1.60
Our Pride, A. F., Highgrove	2.25
Salt Lake, King F. Co.	2.05

BLOODS.

Salt Lake	$2.10
Bear Ruby (halves)	1.30

Cleveland Market.

CLEVELAND, April 8.—[Exclusive Dispatch.] Five navels, one mixed, one lemon sold. Steady. Cool, pleasant.

NAVELS.

Log Cabin, Loveless F. Co., Ex.	$1.85
Red C, Covina Ex.	2.15
Royal Knight, R. H., E. High	2.35
Troubador, A. H., Arl.	1.75
Matador, imp, A. H., Arl.	1.70
Highgrove, Riv. High	2.25
Fruitella, Riv. High	2.20
Palomar, Loveless F. Co.	2.00
Cougar, Covina Ex.	1.70
Valley Belle, S. A. Ex.	2.05
Matador, A. H., Arl.	1.60
Sugarloaf, Riv. High	2.50
Fruita, Riv. Ex. High	2.25

BLOODS.

Highgrove	$2.10

TANGERINES.

Sugarloaf (halves)	$1.30

LEMONS.

Pico St., Whittier	$2.40

Citrus Fruit Shipments.

	Or.	Lem.	Ttl.
Thursday, April 7	162	25	187
Total to date this season	12,395	1,862	14,257
Total to same date last season	14,293	2,140	16,433

LOS ANGELES STOCK EXCHANGE

Usually Active Issues Are Unusually Quiet and California Midway Takes a Long Drop.

Yesterday was a light day on the Los Angeles Stock Exchange. The usually active issues were in a condition bordering on coma, and nothing occurred to mar the serenity of the occasion.

California Midway again hit the bumps and didn't stop until it had gone down to 67. Then there was a slight recovery, the closing bid being 67½. This stock not long ago sold at 80, and higher still on buyer 30 contracts. The public has not been let in on the cause for the erratic action of this issue. One thing is sure, there has been no depreciation in the value of the company's holdings notwithstanding the fact that its well is sanded up.

Oleum Development suffered a slight decline on the board, opening at 12 1-8 and closing at 11 7-8.

In the big issues, Mexican Petroleum common remained firm at 29.50, and Union declined from 105.12½ to 105. Olinda advanced from 50 to 52, and Palmer Oil sold at 1.31. The range of trading was not great and the volume was in the same class.

STOCKS SHOW WEAKNESS.

Southern Nevada Shares Drop With New York Market and Comstocks Are Stronger.

[Special Service to The Times by B. F. Taylor, No. 112 West Third street.]

SAN FRANCISCO, April 8.—The Southern Nevada stocks were inclined to droop, Consolidated losing 12½ points in sympathy with New York; Jumbo Extension was off 2, Boota 1, Atlanta 1, Yellow Tiger 1. Fraction was a shade stronger, gaining 1 point. The balance of the Goldfields were unchanged.

Belmont lost 10, Tonopah Extension 4, Macnamara 1, Montana was up 1, Midway 2. These were the only changes in the Tonopahs. The Rawhides, Bullfrogs, Round Mountain, Pittsburg Silver Peak were unchanged, and a few buying orders put Nevada Hills up 2 to 60 bid.

Ophir was up 5 points, Consolidated Virginia 3½, Yellow Jacket 4, and the balance of the Comstocks were a shade stronger. A lack of spirit characterized the trading.

The following are the closing bid and asked prices:

	—Close— Bid.	Ask.		—Close— Bid.	Ask.
Am. Tob. com.	435	443	Standard O.	630	640
B. S. Gas	¾	⅞	Sup. & Pgh.	13½	13¾
Boston Con.	17	19	Tribullion	13-16	15-16
British Col.	6¼	6¾	Tono. Ex.	30	35
Butte Coal.	22½	23¼	United Cop.	6¾	7¼
Chi. Subway	3	3½	Do. pfd.	15	30
Cum. Ely	6½	7½	U. R. R.	10	12
Davis Daly	2½	2¾	Yukon Gold	4 5-16	4⅜
Dolores	6	7	Ray Cen.	2 5-16	3 7-16
El Rayo	2⅞	3	Ray Cons.	20	20¼
First Nat'l	2⅛	2 13-16	Ely Con.	1 3-16	1 5-16
Giroux	8	8¼	Gila	....	7
Gld. Cons.	7⅝	7¾	Chino	12½	13⅜
Gld. Daisy	3	9	Inspiration	7 11-16	7⅞
Gld. Flor.	3	3¼	Mason Val.	1 11-16	1⅞
Greene Can.	9	9¼	Ariz. & M.	....	45
Gug. Explo.	190	200	Hancock	18	19
Kerr Lake	9¼	9⅜	Helvetia	3¼	4
La Rose	4½	4⅝	Cactus	3¼	4
Miami	22½	22¾	Ohio	3 11-16	3 13-16
Mines of A.	48	50	Braden	4¼	4 13-16
Mont. Shos.	⅝	¾	Ely Cons.	11-16	¾
Nev. Cons.	20⅞	21¼	Mays	142	149
Nev. Utah	1 1-16	1 3-16	June	42	44
Nipissing	10	10¼	Con. Ariz.	2 7-16	2½
San Toy	25	35	Boston Ely	3¼	3½
Standard M. com.	27	30	Keystone	4	4¼
Standard M. pfd.	53	57	Live Oak	20	21
			Shattuck	27	30
			S. Lake	3	3½

SAN FRANCISCO CLOSING.

STOCK AND BOND QUOTATIONS.

[Furnished by Logan & Bryan, Members New York and Boston Stock Exchanges, Bradbury building.]

SAN FRANCISCO, April 8.—[Exclusive to The Times.] The closing quotations and sales on the Stock and Bond Exchange were as follows:

Miscellaneous Bonds—	Bid.	Asked.
Associated Oil Co. 5s	97¾	97⅞
Bay Counties Power Co. 5s	102¾	102⅞
Cal. G. & E. G. M. & C. T. 5s	98⅝	....
Contra Costa Water Co. 5s	100¼	....
Contra Costa Gen. Mtg. 5s	90½	93⅞
Hawaiian Com'l & Sugar 5s	104	105⅛
Los Angeles Ry. 5s	105⅞	106⅛
L. A. P. Ry. 1st C. M. 5s	104½	105
L. A. P. Ry. of Cal. 5s	100⅞	105⅛
Market Street Cable 6s	103	....
Market St. Ry. 1st C. M. 5s	99	103¼
Northern Cal. Power Co. 5s	101	105
Northern Electric Co. 5s	97	....
Oakland Transit Co. 6s	107½	....
Oakland Transit Co. 5s	104¾	....
Oakland Traction Co. 5s	92	....
Oakland Water Co. Gtd. 5s	96	105
Pacific Electric Ry. Co. 5s	....	100¼
Pacific Tel. & Tel. Co. 5s	99½	....
Powell St. Ry. 6s	99⅜	....
S. F. & S. J. Val. Ry. 5s	107	....
S. F., O. & S. J. Ry. 5s	....	96⅛
S.P.R.R. of Cal. 6s, 1912	103	....
S. P. Branch Ry. of Cal. 6s	134⅝	....
S.P.R.R. Co. 1st Rfg. 4s	96¼	96½
S. V. Water Co. G. M. 4s	92¾	93
U. R. R. of S. F. 4s	79⅞	79⅜
Valley Counties P. Co 5s	101⅜	102⅜
Water Stocks—		
Marin County	60	....
Spring Valley Water Co.	40	....
Gas and Electric Stocks—		
Pacific Lighting Co.	62	....
Bank Stocks—		
First Nat'l Bank of S. F.	245	....
Mercantile Trust Co.	220	250
Savings Banks—		
San Francisco Savings Union	535	....
Powder Stocks—		
Giant Consolidated Co.	77½	80
Sugar Stocks—		
Hawaiian Com'l & Sugar	42	....
Honokaa Sugar Co.	20¾	....
Hutchinson Sugar Plantation	13	13¾
Makaweli Sugar Co.	54⅛	....
Onomea Sugar Co.	....	54½
Paauhau S. P. Co.	23⅞	29½
Union Sugar Co.	69⅞	....
Miscellaneous Stocks—		
Associated Oil Co.	50½	51
Cal. Fruit Canners' Ass'n	101⅛	102⅛
Cal. Wine Ass'n	74	75
Pacific Tel. & Tel. pfd.	94⅞	....

SALES—Morning session: 9 S. P. Branch 6s at 126; 7 Spring Valley Water at 80½; 2 U. R. R. 4s at 70⅛; 9 Northern Cal. Power at 62; 50 Associated Oil at 50½; 125 Union Sugar at 70.

SALES—Afternoon session: 4 Bay Counties 5s at 102⅞; 5 L. A. Pacific 1st Con. 5s at 105; 1 Oakland Traction Co. 5s at 92⅛; 1 U. R. 4s at 70⅛; 6 do. at 70⅛; 2 Cal. G. & E. 5s at 100; 25 Hawaiian Com'l at 42; 50 Associated Oil at 50⅛.

OIL STOCK QUOTATIONS.

SAN FRANCISCO CLOSING PRICES.

SAN FRANCISCO, April 8.—[Exclusive to The Times.] Closing quotations and today's sales on the California Stock and Oil Exchange were as follows:

	—Close— Bid.	Ask.		—Close— Bid.	Ask.
Amy	—	140	C. G. & O.	170	190
Bay City	245	—	Mascot	—	250
Apollo	16	20	New Penn.	100	105
A. Oil T. C.	—	60¼	Paraffine	—	140
Ass'd B. Ss.	97	—	Palmer	—	135
Brookshire	205	210	Peerless	—	5
Caribou	11	—	Piedmont	—	18
Chicago C.	190	200	Pinal	1075	1200
Croesus	—	10	Premier	132½	135
Columbia	75	—	Radium	15	—
Del Rey	—	180	Record	635	700
Eldorado	137½	—	Rico	66	60
Enos	250	—	Royalty	100	—
Four	—	21	S. F. & McK.	27½	30¾
Fulton	110	—	Sauer D.	227½	230
Gypsy	—	46	Section 25	22½	—
Ill. Crude	60	65	Senon	—	3
Imperial	—	29	Shawmut	—	60
Junction	40	—	Sovereign	—	35
Lucile	—	15	S. W. & B.	60	64
McKit.	19	—	Sterling	200	260
Mid. of Or.	—	15	Turner	150	157½
Monte C.	325	330	Wolverine	30	—
Nevada Co.	25	—	W. K. Oil	200	300
Blue Moon	35	—	Silver Tip	250	300

SALES—Morning session: 100 Blue Moon at 35; 400 Brookshire at 2.15; 1000 Croesus at 75; 700 New Pennsylvania at 1.07½; 200 Palmer at 1.32½; 500 do. at 1.30; 500 Pacific States at 35; 100 Record at 65; 100 S. W. & B. at 70; 300 Sterling at 3; 2000 Palmer at 1.32½.

SALES—Afternoon session: 300 Brookshire at 2.13½; 200 do. at 2.05; 1000 Croesus at 75; 500 Enos at 1.27½; 3000 Palmer at 1.30; 2000 do. at 1.32½; 500 Pacific States at 35; 48 Pinal at 10; 200 Premier at 1.35; 300 S. W. & B. at 65; 100 do. at 60; 200 Pinal at 65; 20 Sterling at 2.90; 300 W. K. Oil at 2.95.

COLORADO SPRINGS.

MINING QUOTATIONS.

[BY DIRECT WIRE TO THE TIMES.]

COLORADO SPRINGS, April 8.—[Exclusive to The Times.] Following were the closing quotations on the leading mining issues, handled here:

	—Close— Bid.	Ask.		—Close— Bid.	Ask.
Acacia	5¾	6¼	Isabella	16¾	17¼
Mary McK.	46½	47	Dr. J. Con.	8	8½
C. C. Cons.	2¾	3	Lexington	—	2¾
C. K. & N.	11½	15	Moon An.	1¾	2
Dante	6	6¼	Old Gold	4½	4¾
Elkton Con.	70	70¼	Pharm.	2½	3
El Paso	69½	69¾	Vin. Cons.	81	82
Findley	8	10	York	4¾	6
Gold Dollar	10¾	11½	Blue Bell	1¾	—
Gold Sov.	4½	4¾			

SALT LAKE MINES.

CLOSING QUOTATIONS.

[BY DIRECT WIRE TO THE TIMES.]

SALT LAKE, April 8.—[Exclusive to The Times.] Following were closing prices on the leading mining stocks listed here:

	—Close— Bid.	Ask.		—Close— Bid.	Ask.
Beck Tunnel	11	12¼	Nev. Hills	58	53
Black Jack	7	10	Sac'to	2	—
Colorado	86	88	Silver King	247½	250
Carisa	40	44	Silver S.	4	10
Col. Cons.	25	28	Swansea	3½	4¾
Con. Mercur	—	3	S. Col. Con.	5	6½
Daily Judge	400	415	Uncle Sam	39	40
Grand Cen.	140	162½	Victoria	135	150
Lower M.	48	50	Victor	5	—
Little Bell	156	185	Yankee	—	30
May Day	5	5¼	Iron Blos.	117½	120
Mason Val.	5½	9	Sioux Cons.	44½	45
New York	4½	7	Crown Pt.	10	11½
Mt. Lake	10	11	Seven T.	7½	8¼
Ohio Cop.	382½	390			

COMSTOCK QUOTATIONS.

[Special Service to The Times by B. F. Taylor, No. 112 West Third street.]

SAN FRANCISCO, April 8.—Following were the opening and closing quotations in the leading Comstock mining stocks today:

Stock—	—Open— Bid.	Asked.	—Close— Bid.	Asked.
Ophir	1.17½	1.20	1.20	1.22
Mexican	1.25	1.27½	1.27½	1.30
Gould & Curry	.25	....	.25	.26
Con. Virginia	1.00	1.02½	1.02½	1.05
Savage	.32	....	.32	....
Hale & Norcross	.40	....	.40	.41
Yellow Jacket	.90	....	.93	.95
Belcher	.50	....	.52	....
Confidence	....	.95	....	.95
Exchequer	....	.25	....	.25
Union	.71	.72	.71	.72
Choliar	.20	....	.20	....
Potosi	.40	....	.40	....

SHARP ADVANCE OF COTTON.

May Produce Reaches High Above Low Level for Week—Shorts Fearful of Squeeze.

[ASSOCIATED PRESS NIGHT REPORT.]

NEW YORK, April 8.—May cotton sold at 14.89 in the closing minute of the Cotton Exchange session today, or 4.50 a bale above the low level of the week. The day was notable not so much for the volume of trading as for the timidity of the speculative shorts who were finding it difficult to cover and clearly feared a squeeze.

Their attitude was in sharp contrast to that of a few days ago, when it was confidently asserted that the bull campaign had collapsed, with heavy losses to James A. Patten of Chicago and his Southern associates.

After the close it was widely rumored that the bull leaders were ready to accept all deliveries on near months' contract. The arrival of 10,500 bales from Liverpool, the first of shipments which it is expected will reach 80,000 bales, failed to reassure the shorts and the situation in May continued to overshadow all the remainder of the market.

Failure of Southern yarn spinners to agree on any organized curtailment, bullish accounts of the Manchester trade, and strong week-end statistics were the chief factors in today's advance.

CROP BULLETIN.

WHEAT AND RYE.

[ASSOCIATED PRESS NIGHT REPORT.]

WASHINGTON, April 8.—The average condition of winter wheat on April 1 was 80.8 per cent. of a normal, against 82.2 April 1, 1909, and 87 per cent. the average for the past ten years on April 1. The decline in condition from December 1, 1909, to April 1, 1910, was 15 points.

The average condition of rye was 92.3 per cent. of a normal on April 1, against 87.2 on April 1, 1909, and 89.5 per cent. the average for the last ten years on April 1.

Comparisons for important winter wheat and rye States April 1 follow:

State—	Winter wheat, 1910.	10-year Av.	Rye, 1910.	10-year Av.
Texas	59	79	82	78
Missouri	80	80	90	92
Kansas	64	91	90	92
Oklahoma	57	86	97	92
Colorado	98	..	93	92
Wyoming	97	..	97	98
Utah	96	..	99	100
Montana	97	..	97	98
Idaho	97	97	97	97
California	95	92	96	92
Oregon	93	93	97	92
Washington	94	91	96	95
Nebraska	70	92	84	92

If You Want to Go East C. Haydock, Agent Illinois Central R.R., 238 West Sixth.

Midway Union

The Stock That Is Fast Becoming Popular Now Selling at 15c Per Share

Property—Fifty acres in Midway, practically surrounded by gushers and flowing wells. Drilling will be started at the earliest possible moment and pushed to completion. We expect a gusher. Our objective is early dividends.

Other Property of proven worth will be acquired and it is our purpose to make the MIDWAY UNION OIL COMPANY one of the big oil producers of California.

We Recommend Midway Union as a stock of speculative and intrinsic value. It is a great "buy" at 15 cents. Orders must be accompanied by 10% of amount, balance upon allotment.

JOSEPH BALL COMPANY

Rooms 433-434-435-436-437 Security Bldg.

Phones: 10545, Main 2279; Members L. A. Stock Exchange.

Safe Investment[s]

At Prices to Yield From

3.90 to 5.25 Per Cent

We own and offer for conservative investment over 20[0 dif]ferent issues of carefully selected government, muni[cipal,] railroad and public service corporation bonds, a few of [which] are briefly described below:

MUNICIPAL

Amount.	Name of Security.	Maturity.	Per [Cent] Yield
$ 25,000	Chicago, Ill., Gen'l Corp. 4's	Jan. 1, 1920	
30,000	Albuquerque, New Mexico, 4½'s	Mar. 1, 1929	
50,000	Council Bluffs, Ia., School District, 4's	May 1, 1920	
100,000	Paterson, N. J. 4½'s	April 1, 1940	
100,000	New York City 4¼'s	March 1, 1960-30	
100,000	San Francisco, Cal., 5's	1921 to 1955	On app[lication]
50,000	Aberdeen, So. Dak., School District 4½'s	Feb. 1, 1930	
50,000	Florence, So. Car., 5's	Jan. 1, 1950-30	
25,000	Hamblen Co., Tenn., 5's	Oct. 1, 1939	
20,000	Amarillo, Tex., School District 5's	Feb. 1, 1950	
100,000	Sanford, Fla., 6's	Jan. 1, 1930	

RAILROAD

Amount.	Name of Security.	Maturity.
55,000	Chi., Mil. & St. Paul (C. & P. West) 5's	Jan. 1, 1921
75,000	Louisville & Nashville (P. & M.) 4's	Feb. 1, 1946
30,000	Chicago Junction R. R. 4's	Mar. 1, 1945
30,000	Pere Marquette (Lake Erie & Det. Riv.) 4½'s	Aug. 1, 1932
100,000	N. Y., Chicago & St. Louis R. R. 4's	May 1, 1931
100,000	Chicago, Rock Isl. & Pac. Refg. 4's	April 1, 1934
75,000	Rio Grande Western Consol 4's	April 1, 1949

PUBLIC SERVICE CORPORATION

Amount.	Name of Security.	Maturity.	
100,000	N. Y. Telephone First and General 4½'s	Nov. 1, 1939	
30,000	Laclede Gas Light (St. Louis) 5's	April 1, 1934	
100,000	Chicago Railways First 5's	Feb. 1, 1927	
100,000	Michigan State Telephone 5's	Feb. 1, 1924	
100,000	Pacific Telephone & Telegraph 5's	Jan. 2, 1937	
50,000	San Diego (Cal.) Consol. Gas & Elec. 5's	March 1, 1939	
100,000	Seattle Lighting 5's	Oct. 1, 1949	
100,000	Southern California Edison 5's	Nov. 1, 1939	On app[lication]
60,000	Oklahoma Gas & Electric 5's	Oct. 1, 1929	
50,000	Chicago Railways "Series A" 4's-5's	Feb. 1, 1927	

Special investment circular, describing these and other [bonds] furnished on request. Ask for our booklet, "Bonds for Safe Investment."

Bonds are offered subject to prior sale and advance in [price].

BOND DEPARTMENT

Harris Trust & Savings Ba[nk]

Organized as N. W. HARRIS & CO. 1882. Incorporated 19[07]

MARQUETTE BUILDING, CHICAGO

N. W. HARRIS & CO., New York — [illegible] — N. W. HARRIS [& CO.], Boston

Coalinga Crude Stock on Way to Par, $1.[00]

Upward action since listing on LOS ANGELES STOCK EXCHANGE, 30 days ago.

April 4th, 3[illegible]
April 2nd, 32½c
March 22nd, 31c
March 21st, 30c
March 19th, 29½c
March 15th, 29c
March 12th, 28c
March 11th, 27½c
March 10th, 27c
March 9th, 26c
March 4th, 25c

56,900 shares traded in on the LOS ANGELES STOCK EXCHA[NGE]

An advance of 8c a share in the first 30 days means th[at] the next 30 days, when this stock moves up into the produci[ng] that it should double or treble this advance and reach 50c [illegible]

If you have not secured a block of this stock, get it no[w] we have a little that we can sell to our clients at the [illegible] 10 days from now you must find a seller before you can buy [illegible] that is going to be a hard thing to do except at a heavy adv[ance in] price. All particulars of this company and its property is co[ntained] in the latest issue of the Illustrated Oil Magazine, "Secur[ities."] Call at our office or send in this coupon and this publication [will] be mailed you free for six months.

COUPON.

PACIFIC STATES GUARANTY AND LAND CO., 614 H. W. H[ellman] Bldg., Los Angeles.

Gentlemen: Please send me, free of cost, information regarding [stock] referred to above; also free copies of oil magazine, "SECURITIES" [for] six months—all this without any obligation whatever on my part.

Name ....

Street and No. .... City ....

LOGAN & BRYAN

Home Phone 10931 BROKERS Sunset Main 22[illegible]

Members of All Leading Exchanges

L. N. STOTT, Manager

OFFICE BRADBURY BUILDING

Most Extensive Private Wire System Ever Organiz[ed]

E.F.HUTTON & CO

HOME 10960 — 112 West Third Street — MAIN [illegible]

Our Own Private Wire to Chicago, New York and B[oston]

STOCKS, BONDS, GRAIN, COTTON, COPPE[R]

MEMBERS NEW YORK STOCK EXCHANGE AND ALL LEADING EXCH[ANGES]

S. E. BURNS, Manager. PASADENA OFFICE HOTEL [illegible]

HAMILTON'S ANNUAL CLEARANCE SHOE S[ALE]

BEST BARGAINS IN CITY 311 SOUTH BROADWAY

Money to Loan

On approved real estate.

EQUITABLE SAVINGS BANK,

First and Spring.

HOME SAVINGS BANK
ALEXANDRIA HOTEL BLDG.

Six months savings accounts earn four per cent. One dollar or more will start you. Begin to save and earn now.

4%

FIFTH & SPRING STS.

Do you want an interest in the

Great Lakeview Gusher

The greatest oil well in the world. If so subscribe for Fractional 35 Oil Co. stock at $1.00 per share. Only a limited amount at this price for sale. You will have to act quick. For further details concerning Fractional 35 Oil stock call on BRISCOE & BROOKS, 516-16-17 Union Trust Building, Fourth and Spring Sts., Los Angeles, Cal.

Midway-Maricopa Crude Oil Co.

This company is organized on Section 34-32-12, just east of the 40,000-barrel Lakeview Gusher. Preorganized stock 5 cents as long as this block lasts.

INTERNATIONAL INVESTMENT CO.

Mohawk-Sunset Oil [illegible]

Operating 40 Acres, Sec[illegible] Subscriptions at 30c per [share will] be closed Saturday, April 9th [illegible]

Mail orders dated April [illegible] filled in order that they are [illegible]

On Monday, April 11th, [illegible] will be advanced to 35c per [share].

Greene & Hutch[illegible]

Stocks & Bonds

Suite 406 Citizens National [Bank Bldg.]

Phones F3296, M1[illegible]

A Business-Like Pro[position]

The

AMERICAN MIDWAY [illegible]

No Royalties to [Pay] In Heart of Gusher [illegible] Invest in a Safe Co[mpany] Offices 519 W. P. Story [Bldg.]

BOND[S]

C. E. WOODSIDE

[T]HE WEATHER.

[C]OMPARATIVE TEMPERATURES.

	Max.	Min.	Mean.		Max.	Min.	Mean.
[Wash]ington	60	39	44	New York	54	31	42
[Pitts]burgh	38	28	33	Buffalo	24	20	31
[Chic]ago	75	41	58	Cincinnati	60	42	51
[St.] Louis	78	60	69	St. Paul	60	41	50
[Hono]lulu	76	70	73	Kansas City	80	54	67
[Los] Angeles	65	51	58	Jacksonville	78	54	66
				Seattle	48	44	46

[Th]e maximum is for day before yesterday; [m]inimum for yesterday. The mean is the [avera]ge temperature for the two days.

[LO]CAL OFFICE, U. S. WEATHER BU[REA]U, Los Angeles, April 8.—[Reported by A. [G.] Wollaber, Local Forecaster.] At 5 o'clock [a.m.] the barometer registered 30.02; at 5 p.m., [illegible] Thermometer for the corresponding hours [illegible] 53 deg. and 57 deg. Relative humidity, [5 a.m.], 90 per cent.; 5 p.m., 80 per cent. Wind, [5 a.m.], northwest, velocity 2 miles; 5 p.m., [south]west, velocity 8 miles. Maximum tem[perat]ure, 65 deg.; minimum, 51 deg. Rainfall [this se]ason, 12.33 inches; rainfall last season to [date], 19.07 inches. Barometer reduced to sea [level].

[W]eather Conditions.—The pressure has [dimin]ished somewhat over the South Pacific [slope] since Thursday, while in the Northwest [and] over the northern slope of the Rocky [Moun]tains it has risen. The storm off the [Brit]ish Columbia coast is moving inland over [Brit]ish Columbia. It has caused heavy rains [in] Western Oregon and along the Washington [coast], over an inch being reported at Portland [and] North Head respectively. Morning cloudi[ness] (high fog) prevails in the coast sections [of S]outhern California and along the northern [coast]. No precipitation of consequence is re[ported] east of the Rocky Mountains, the [weat]her in that section being generally fair. [The] pressure distribution over the Pacific Slope [is su]ch as to cause generally fair weather in [Los] Angeles and vicinity for the next thirty-[six h]ours, with clouds or fog night and morn[ing].

[Fo]recasts.—Local forecast for Los Angeles [and] vicinity: Cloudy to partly cloudy weather [tonig]ht and Saturday; light, variable winds. [Pas]adena, Riverside, Redlands and San Ber[nardi]no: Cloudy to partly cloudy weather to[night] and Saturday.

[Cal]ifornia south of the Tehachepi: Cloudy [tonig]ht and Saturday.

[SA]N FRANCISCO, April 8.—Forecast: [San] Francisco and vicinity: Unsettled [weat]her Saturday, with occasional showers in [the m]orning; moderate southwest wind.

[San]ta Clara Valley: Cloudy Saturday, with [show]ers; moderate south wind.

[Sacr]amento Valley: Showers, cooler, Satur[day]; moderate south wind.

[Nor]thern California: Cloudy Saturday; light [wind], changing to south.

[San] Joaquin Valley: Cloudy Saturday; light wind.

[Ariz]ona: Partly cloudy Saturday; warmer in [south] portion; Sunday, warmer.

[YU]MA (Ariz.) April 8.—[Exclusive Dispatch [from] the U. S. Reclamation Service.] Gauge [of] Colorado River, 13.45 feet.

SHARES AND MONEY.

[B]IG OFFERINGS, BUT FEW TAKERS.

[MA]NY THINGS COMBINE TO DEPRESS STOCKS.

[Ris]ing Money Rates and Pending [Go]ld Exports Influence Adversely. [Cro]p and Copper Reports Add to [We]akness—Erie's Reduction of [Wor]king Force Affects Railways.

[AS]SOCIATED PRESS NIGHT REPORT.]

[NE]W YORK, April 8.—There was a consid[erable] increase in the offerings of stocks for today. There was, however, a distinct [increa]se in the difficulty with which they [were] marketed. The absence of bids at cur[rent] quotations made itself obvious at the [start] and prices declined. The bids at suc[cessive] stages of the decline was readily filled, [necess]itating further concessions by the sell[ers in] order to place their stocks. Declines [of 1] to 3 points were general at the end of [the d]ay. The rising money rate was a [[illegible]] effective influence. Coupled with the [fact] that gold experts would further de[plete] the bank reserve next week the money [[illegible]] offered little incentive to buy stocks. [Prelim]inary estimates of the currency move[ment for] the week indicate excess of receipts [from] the interior to the extent of several [millions] of dollars. The subtreasury opera[tions] have nearly balanced. The $6,500,000 [gold] exports which figure in the banking [[illegible]] will be partly offset, therefore. The [gover]nment crop report published at noon [gave] no relief to the stock market de[spite] such comfort as could be found was [the] belief that conditions have improved [since] the date of the report. The decline of [[illegible]] points in the condition from December [1, 190]9, however, shows the glaring con[trast of] early expectations of the crop with [the a]fter-effects of the winter killing. The [[illegible]] statistics of the Copper Producers' As[sociation] was another depressing factor. The [increase] of 16,626,883 pounds in the stocks of [copper] for the month comes in spite of a [[illegible]] in the daily rate of production in [[illegible]] deliveries into consumption having [[illegible]] to the lowest figure for any month since [[illegible]], 1909, with the single exception of [[illegible]] of last year. Political discussion [[illegible]] in the day's stock market. There was [[illegible]] consideration of a possible Supreme [Court] decision in the American Tobacco case [[illegible]] today. The action of the Erie Railroad [in red]ucing its shop forces and laying off [[illegible]] was cited as evidence of lagging [[illegible]] conditions for the railroads. Bonds [were] heavy. Total sales, par value, $2,300,000. United States bonds were unchanged on [call].

[N]EW YORK STOCKS.

[CLO]SING PRICES—ACTUAL SALES.

[Furn]ished by Logan & Bryan, Members New [York] and Boston Stock Exchanges, Bradbury [Build]ing.]

[NEW] YORK, April 8.—[Exclusive to The [Times.]] Following were the closing prices, [and] high and low quotations today:

[illegible]

STATE OF [TRADE].

DUN'S WEEKL[Y REVIEW].

[ASSOCIATED PRESS NIGHT REPORT.]

NEW YORK, April 8.—[illegible] weekly review of trade [illegible]

The business situation [illegible] sharp contrasts. [illegible]

Trade in footwear [illegible] is much better than six [illegible] tion of values is loss of [illegible]

Bradstreet's R[eview].

NEW YORK, April 8.—B[radstreet's tomor]row will say:

Trade and crop reports [illegible]

Business failures in the Un[ited States] the week ending April 7 were [illegible]

[illegible]

THE WEATHER.

COMPARATIVE TEMPERATURES.

	Max.	Min.	Mean.		Max.	Min.	Mean.
Boston	62	48	55	New York	64	24	44
Washington	80	58	69	Buffalo	34	30	32
Pittsburgh	58	52	55	Cincinnati	68	40	54
Chicago	73	41	57	St. Paul	66	44	55
St. Louis	78	60	69	Kansas City	72	60	66
Honolulu	76	70	73	Jacksonville	78	54	66
Los Angeles	62	51	56	Seattle	48	42	45

The maximum is for day before yesterday; the minimum for yesterday. The mean is the average temperature for the two days.

LOCAL OFFICE, U. S. WEATHER BUREAU, Los Angeles, April 8.—[Reported by A. B. Wollaber, Local Forecaster.] At 5 o'clock a.m. the barometer registered 30.02; at 5 p.m., 29.98. Thermometer for the corresponding hours showed 52 deg. and 57 deg. Relative humidity, 5 a.m., 90 per cent.; 5 p.m., 89 per cent. Wind, 5 a.m., northwest, velocity 2 miles; 5 p.m., southwest, velocity 8 miles. Maximum temperature, 62 deg.; minimum, 51 deg. Rainfall for season, 12.92 inches; rainfall last season to date, 19.07 inches. Barometer reduced to sea level.

Weather Conditions.—The pressure has increased somewhat over the South Pacific Slope since Thursday, while in the Northwest and over the northern slope of the Rocky Mountains it has risen. The storm off the British Columbia coast is moving inland over British Columbia. It has caused heavy rains in Western Oregon and along the Washington coast, over an inch being reported at Portland and North Head respectively. Morning cloudiness (high fog) prevails in the coast sections of Southern California and along the northern coast. No precipitation of consequence is reported east of the Rocky Mountains, the weather in that section being generally fair. The pressure distribution over the Pacific Slope is such as to cause generally fair weather in Los Angeles and vicinity for the next thirty-six hours, with clouds or fog night and morning.

Forecasts.—Local forecast for Los Angeles and vicinity: Cloudy to partly cloudy weather tonight and Saturday; light, variable winds. Pasadena, Riverside, Redlands and San Bernardino: Cloudy to partly cloudy weather tonight and Saturday.

California south of the Tehachapi: Cloudy tonight and Saturday.

SAN FRANCISCO, April 8.—Forecast:

San Francisco and vicinity: Unsettled weather Saturday, with occasional showers in the morning; moderate southwest wind.

Santa Clara Valley: Cloudy Saturday, with showers; moderate south wind.

Sacramento Valley: Showers, cooler, Saturday; moderate south wind.

Northern California: Cloudy Saturday; light south wind, changing to south.

San Joaquin Valley: Cloudy Saturday; light north wind.

Nevada: Partly cloudy Saturday; warmer in north portion; Sunday, warmer.

YUMA (Ariz.) April 8.—[Exclusive Dispatch from the U. S. Reclamation Service.] Gauge height Colorado River, 18.45 feet.

SHARES AND MONEY.

BIG OFFERINGS, BUT FEW TAKERS.

MANY THINGS COMBINE TO DEPRESS STOCKS.

Rising Money Rates and Pending Gold Exports Influence Adversely. Crop and Copper Reports Add to Weakness—Erie's Reduction of Working Force Affects Railways.

[ASSOCIATED PRESS NIGHT REPORT.]

NEW YORK, April 8.—There was a considerable increase in the offerings of stocks for sale today. There was, however, a distinct increase in the difficulty with which they were marketed. The absence of bids at current quotations made itself obvious at the outset and prices declined. The bids at successive stages of the decline was readily filled, but compelling further concessions by the sellers in order to place their stocks. Declines of 1 to 2 points were general at the end of the day. The rising money rate was a more effective influence. Coupled with the fact that gold exports would further deplete the bank reserve next week the money rates offered little incentive to buy stocks. Preliminary estimates of the currency movement of the week indicate excess of receipts from the interior to the extent of several millions of dollars. The subtreasury operations have nearly balanced. The $5,000,000 of gold exports which figure in the banking would be partly offset, therefore. The Government crop report published at noon brought no relief to the stock market decline. Such comfort as could be found was from the fact that conditions have improved since the date of the report. The decline of 4.5 points in the condition from December 1, however, shows the glaring contrast of early expectations of the crop with the after-effects of the winter killing. The statistics of the Copper Producers' Association was another depressing factor. The increase of 16,638,582 pounds in the stocks of copper for the month comes in spite of a decrease in the daily rate of production in March. The deliveries into consumption having fallen to the lowest figure for any month since January, 1909, with the single exception of November of last year. Political discussion entered into the day's stock market. There was further consideration of a possible Supreme Court decision in the American Tobacco case this week. The action of the Erie Railroad in reducing its shop forces and laying off men was cited as evidence of lagging business conditions for the railroads. Bonds were heavy. Total sales, par value, $2,069,000. United States bonds were unchanged on call.

NEW YORK STOCKS.

CLOSING PRICES—ACTUAL SALES.

[Furnished by Logan & Bryan, Members New York and Boston Stock Exchanges, Bradbury Building.]

NEW YORK, April 8. — [Exclusive to The Times.] Following were the closing prices, with high and low quotations today:

Sales.		High.	Low.	Bid.	Ask.
[illegible]	Allis C. L.	[illegible]	[illegible]	13	13½
[illegible]	Do. pfd.	[illegible]	[illegible]	[illegible]	[illegible]
[illegible]	Amal. Copper	75¾	72½	72½	73½
[illegible]	[illegible]	[illegible]	[illegible]	[illegible]	[illegible]

Sales.		High.	Low.	Bid.	Ask.
400	Int'l Harv. Co.	98	92	92	93¾
......	Int'l Harv. pfd.	....	....	120½	123
200	Int'l Paper	12¾	12¾	12	13
......	Int'l Paper pfd.	....	....	52	54
......	Int'l Pump	....	....	42½	43
......	Int'l Pump pfd.	....	....	83	85
200	Iowa Central	23¼	23	22½	23
......	Iowa Central pfd.	....	....	41½	43
200	K. C. Southern	35	35	35	35¼
......	K. C. So. pfd.	....	....	66½	68½
1,100	L. & N.	150	149¾	149¾	149¾
......	Manhattan	....	....	134	136
3,400	Inter-Met.	22¼	21¼	21¼	21½
5,600	Inter-Met. pfd.	57¾	56	56	56¼
800	Mex. Central Ctfs.	28	27½	27¼	27¾
......	Mackay	....	....	89	90
......	Mackay pfd.	....	....	77	78
......	Minn. & St. L.	....	....	33	36
......	Do. 1st pfd.	....	....	....	72
......	M. St. P. & S.S.M.	....	....	137½	139½
......	Do. pfd.	....	....	147	154
1,400	M., K. & Texas	41	40¼	40¼	40¾
100	M., K. & T. pfd.	71	71¼	71	73
1,100	Missouri Pacific	69¾	68¾	68¾	69
100	National Lead	81¾	81¾	81	81¾
......	Nat'l Lead pfd.	....	....	107½	108
......	Nat'l Biscuit	....	....	106	107
......	Nat'l Biscuit pfd.	....	....	120	124
100	N. Y. Air Brake	80	80	77½	80
4,300	N. Y. Central	122¾	121¼	121¼	121½
100	N. Y. C. & St. L.	59¼	59¼	59	59½
......	Do. 1st pfd.	....	....	100	118
......	Do. 2nd pfd.	....	....	83½	87
400	N. Y. Ont. & W.	45	44¾	44	45
7,800	Norfolk & W.	103¾	102¾	102¾	103
......	N. & W. pfd.	....	....	88	90
1,500	North American	75¾	74	74	75
3,100	Northern Pacific	134¾	133¾	133¾	134
......	Omaha pfd.	....	....	160	175
300	Pacific Mail	29¾	29¼	29¼	30
......	Pac. Tel. & Tel.	....	....	35	36¼
......	Pac. T. & T. pfd.	....	....	90	101½
21,000	Penn. R. R. Co.	135¾	135	135¼	135¼
600	People's Gas	109¾	109¼	109¼	109¾
400	Pitts. Coal	20	20	20	20¼
4,000	Pitts. Coal pfd.	72¾	72	71	72
300	Pressed Steel Car	42½	42	42	42¾
......	P. Steel Car pfd.	....	....	101¼	103½
1,000	Pacific Coast	111	109½	110	111
700	P. C. C. & St. L.	102	101½	101½	102¼
......	Do. pfd.	....	....	100	115½
300	Pullman	193	193	191	193¼
300	Ry. Steel Springs	40¾	40	40	40¼
......	Ry. Steel S. pfd.	....	....	101¼	104
102,600	Reading	165¼	163¾	163	163¼
200	Reading 1st pfd.	92	92	91	92½
200	Reading 2nd pfd.	102¼	102¼	102¼	103
300	Republic I. & S.	37	36¾	36¾	37
200	R. I. & S. pfd.	100	99½	99	99¾
6,800	Rock Island	46¾	45¾	45¾	46
1,400	Rock Island pfd.	91¾	90¾	91	92
800	Sloss S. S. & I.	79¾	78¾	76¼	78
......	S. S. S. & I. pfd.	....	....	108	112
......	St.L. & S.F.1st pfd.	....	....	68	71
700	Do. 2nd pfd.	48¾	48	48	48¾
300	St. L. & S. W.	30	29	29	29½
500	Do. pfd.	73¼	72¼	72¼	73¼
15,100	Southern Pacific	124¾	123¼	123½	123¾
700	Southern Railway	27¾	27¼	27¼	27¾
......	Southern Ry. pfd.	....	....	63	64
300	Third Ave. Ry.	7¾	7¾	6¾	7¾
700	Tenn. Copper	30¾	30	30	31
1,300	Texas Pacific	31¾	31	31	31¼
......	T., St. L. & W.	....	....	38	41¼
200	Do. pfd.	66¾	66	63	66
200	Twin City R. T.	114	114	114	115
......	U. B. & P. Co.	....	....	9	10
......	U. B. & P. pfd.	....	....	62½	67½
64,600	Union Pacific	185¾	182¾	183	183½
600	U. P. pfd.	97½	96¾	97	97½
2,100	Utah Copper	47¾	46¼	46¼	46½
200	U. R. R. of S. F.	37	37	36¼	37
......	Do. pfd.	....	....	64	68
100	U. S. C. Iron Pipe	21¾	21¾	21¾	22¼
200	U. S. C. I. P. pfd.	71	71	71	76
......	U. S. Express	....	....	115	122
......	U. S. Marine Co.	....	....	5¾	6
200	U. S. Marine pfd.	19¾	18¾	18¾	19
......	U. S. R. & Cons.	....	....	72	73¼
......	U. S. R. & R. Co.	....	....	5	7
......	U. S. R. & R. pfd.	....	....	17	27½
800	U. S. Rubber	43¾	42¾	43¾	43¾
100	U. S. R. 1st pfd.	115	115	115	115½
......	U. S. R. 2nd pfd.	....	....	78	80
121,300	U. S. Steel Cor.	84¾	82	82¼	82¾
2,000	U. S. Steel pfd.	120	119¾	119¼	119¼
2,100	Va. Car. Chem.	58¾	57¾	57¾	58
......	Va. Car. C. pfd.	....	....	122	125
......	Va. Coal & Coke	....	....	60	65
400	Wabash	21¾	21	20¾	21¼
2,600	Wabash pfd.	46¾	44¾	45	45¼
......	Wells-Fargo Ex.	....	....	170	180
700	Western Union	72¾	71¾	71½	72
2,300	Westinghouse	65¾	63¾	63	64
200	W. & L. E.	4¾	4¾	4½	4¾
100	Do. 1st pfd.	9¾	9¾	9	10
......	Do. 2nd pfd.	....	....	5¾	6
......	Wis. Central	....	....	46¾	51
......	Wis. Cen. pfd.	....	....	....	....
......	Brunswick	....	....	12¼	15
......	Mexican Cen. 1st	63¾	61¾	63¾	65
300	Western Maryland	49	49	48¾	50
......	Do. pfd.	....	....	67	69¼
......	Laclede Gas com.	....	....	98½	100¼
......	Laclede Gas pfd.	....	....	90	95
......	Jersey Central	....	....	285	300
......	Fed. Smelters pfd.	58¾	58	58	58¼

Total sales—801,700 shares.

Money opened at 3½ per cent.; highest, 3¾ per cent.; lowest, 3 per cent.; last loan, 3 per cent.; closed, 3¼ per cent. offered; ruling rate, 3½ per cent.

New York Bond Market.

[Furnished by Logan & Bryan, Members New York and Boston Stock Exchanges, Bradbury Building.]

NEW YORK, April 8.—Following were the closing quotations on the bonds:

	Bid.	Asked.
Am. Tel. & Tel. Conv. 4s	101¼	102
American Tobacco 4s	80¾	81¼
American Tobacco 6s	106¼	106¾
Atchison Gen. 4s	98¼	99
Atchison Conv. 4s	112½	113½
Atchison Adj. 4s, stamped	....	94¼
Atchison Conv. 5s	112¾	113½
Atlantic Coast Line Con. 4s	94	95
Atl. C. L. (L. & N. Coll.) 4s	92	93¼
Balt. & Ohio 3½s	....	91
Balt. & Ohio 4s	98	99
Brooklyn Rapid Transit 4s	84½	84¾
Can. So. 1st 5s, Ext.	100¾	101¼
C. G. O. 4½s	101¾	102¼
C. B. & Q. Joint 4s	95¼	95¾
C. B. & Q. Ill. 4s	98¾	99¾
C. B. & Q. General 4s	98¾	99¾
Central Pacific 1st 4s	96¾	97
Chicago & E. Ill. 4s	81	83
C. R. I. & P. Ref. 4s	88¾	89½
C. R. I. & P. Col. Trust 4s	78	80¼
Colo. & So. 1st 4s	95	96
Denver & Rio Grande 4s	95¼	96¼
Del. & Hudson Conv. 4s	99¾	100¾
Erie 1st Con. P. L. 4s	86	87
Inter-Met. 4½s	80¾	81
Japanese 4s	....	91½
Japanese 1st 4½s	95¾	95¾
Japanese 2nd 4½s	95¾	96
L. & N. Uni. 4s	98	98¾
M. K. & T. 4½s	89	91
Missouri Pacific 4s	78	80
N. Y. Central 3½s	88	89¼
N. Y. Central L. S. 3½s	89	91¼
N. Y. Central 4s	94¼	94¾
N. Y. City 4½s of 1957	103¾	103¾
Norfolk & Western 4s	98¾	99
N. & W. Conv. 4s	103¾	104
N. Y. Ont. & W. 4s	97¾	....
Northern Pacific P. L. 4s	99¾	100¼
Northern Pacific 3s	72	73¼
Oregon Short Line 4s	92¾	93¼
Oregon Ry. & Nav. 4s	96¼	96¾
Pennsylvania Ry. 4s of 1948	104	104¾
Philippine Ry. 4s	....	91
Reading Gen. 4s	98¼	98¾
Republic of Cuba 5s	101¾	102¼
Southern Pacific 1st Ref. 4s	94¾	95
Southern Pacific Col. 4s	90¾	90¾
Southern Ry. 4s	77¾	78
St. L. & S. F. Ref. 4s	82	....
Union Pacific 1st 4s	99¾	100
Union Pacific Conv. 4s	107	107¼
Union Pacific Ref. 4s	97¼	97¾
U. S. Steel S. F. 5s	104¾	104¾
U. S. 2s reg.	100¾	101¼
U. S. 2s coup.	100¾	....
U. S. 3s reg.	102½	103½
U. S. 3s coup.	102½	103½
U. S. 4s reg.	114½	115½
U. S. 4s coup.	114½	115½
U. R. R. of S. F. 4s	....	73¾
U. R. R. of St. L. 4s	....	82
Wabash 1st 4s	71¾	71¾
Western Union 4½s	96¾	97
Westinghouse Conv. 5s	92	93
Wisconsin Central 4s	93	93¾
West Shore 4s	100	101

STATE OF TRADE.
DUN'S WEEKLY REVIEW.

[ASSOCIATED PRESS NIGHT REPORT.]

NEW YORK, April 8.—R. G. Dun & Co.'s weekly review of trade tomorrow will say:

The business situation continues to display sharp contrasts. Dullness in the financial markets contrasts with an active industrial output. The week's reports are very irregular and make it difficult to sum up the situation in any one phrase sufficiently broad to define adequately the state of trade in the nation as a whole. Some irregularity is apparent in finished materials of iron and steel because of the increasing capacity of the mills, yet it is significant that structural steel bookings for the first quarter exceed all previous records for that period, with two exceptions. It is in pig iron that the least satisfactory conditions exist as purchasers pursue a waiting attitude and prices show some further weakness. Exports of cotton goods show a decided gain in the Philippine trade since the enactment of the new tariff regulations, 20,000,000 yards having been shipped during the 8 months ending February, against 6,000,000 yards in the two previous years. Curtailment on cotton mills is becoming widespread and demand for worsted in men's wear is so light that many looms are idle.

Trade in footwear improves gradually and is much better than six weeks ago, the question of values is less of a disturbing element.

Bradstreet's Review.

NEW YORK, April 8.—Bradstreets' tomorrow will say:

Trade and crop reports still betray irregularity. In the northwest, on the Pacific Coast and in Texas, where needed rains have fallen, trade and crop reports are alike good. In the southwest, the central west, parts of the south and on the upper Atlantic coast, there is conservatism in buying verging upon caution and there is more evidence of the repression exercised upon trade movements by crop uncertainty or because of the high level of prices discouraging buying, except for absolute current needs.

Jobbing and wholesale trade, except in the sections favorably situated mentioned above, has been rather quieter and there is a disposition to regard spring trade, except for reorders later, as being over. In the industries reports vary. Iron and steel, except structural material are rather quieter, production is not so heavy and resales of earlier purchases cause some weakness in prices of cruder forms.

Business failures in the United States for the week ending April 7 were 240 against 229 last week, 237 in the like week of 1909; 254 in 1908, 154 in 1907 and 181 in 1906.

Wheat, including flour exports from the United States and Canada, week ending April 7, ...

Metal Market.

SILVER.

NEW YORK, April 8.—Bar silver, 52¼.

LEAD.

NEW YORK, April 8.—Lead dull. Close, spot, 4.40 to 4.45.

COPPER.

NEW YORK, April 8.—Copper dull. Lake, 13.25 to 13.50; electrolytic, 13.00 to 13.25; casting, 12.75 to 13.00.

last week and 1,661,266 this week last year. For the forty weeks ending April 7, exports are 117,048,680 bushels against 146,576,690 in the corresponding period last year.

Corn exports for the week are 633,424 bushels against 1,085,351 last week and 326,896 in 1909. For the 40 weeks ending April 7, corn exports, are 23,270,478 bushels against 25,748,968 last year.

Bradstreet's Bank Clearings.

NEW YORK, April 8. — Bradstreet's Bank Clearings Report for the week ended April 7 shows an aggregate of $3,156,125,000, as against $2,850,363,000 last week and $2,401,043,000 in the corresponding week last year. The following is a list of the principal cities:

	Amount.	Per ct. Inc.	Dec.
New York	$2,018,743,000	....	10.1
Chicago	287,423,000	14.7	....
Boston	181,580,000	3.3	....
Philadelphia	171,448,000	21.9	....
St. Louis	73,467,000	13.3	....
Kansas City	53,115,000	24.2	....
Pittsburgh	51,040,000	5.3	....
San Francisco	46,265,000	25.9	....
Baltimore	32,123,000	1.0	....
Cincinnati	40,481,000	10.7	....
Minneapolis	19,956,000	21.3	....
New Orleans	18,667,000	18.3	....
Cleveland	23,105,000	41.2	....
Detroit	17,270,000	82.5	....
Omaha	16,817,000	13.9	....
LOS ANGELES	**16,970,000**	**23.0**	....
Louisville	12,649,000	0.4	....
Milwaukee	13,097,000	17.1	....
Seattle	12,080,000	14.5	....
Denver	10,005,000	11.3	....
Portland, Or.	10,761,000	19.1	....
Salt Lake City	6,931,000	....	6.7
Tacoma	6,190,000	18.4	....
Spokane, Wash.	4,743,000	29.0	....

New York Curb Stocks.

[Special Service to The Times by E. F. Hutton & Co., Members New York Stock Exchange, No. 113 West Third street, Los Angeles.]

NEW YORK, April 8.—The curb stocks were weak, shaded off considerably in the afternoon trading. The copper producers report which was issued at noon showed an increase of over 16,000,000 pounds for the month of March and this, coupled with the weak and dull condition of the Boston market, was too much to cause any buoyant feeling in this market. It would seem as if about all the bad news is now out and on any further decline stocks should be a purchase.

The following are the closing quotations:

Goldfield District—	Bid.	Ask.
Atlanta	13	14
Booth	13	14
Blue Bull	4	5
Colum. Mt.	6	7
Conqueror	2	3
C. Fraction	47	48
Crack'jack	1	2
Daisy	3	5
Diam'field	1	2
Florence	205	207½
Gld. Cons.	780	782½
Glf. G. Bar	....	6
Gld. Kew.	7	8
Great Bend	3	4
Jumbo E.	30	32
Kendall	....	3
Lone Star	2	3
Oro	6	7
Red Hills	4	5
Sandstorm	3	5
St. Ives	—	17
Silver Pick	8	10
Yellow T.	5	7
C. O. D.	—	9
Merger	6	9

Tonopah District—	Bid.	Ask.
Belmont	260	265
Jim Butler	19	20
Midway	22	23
McNam.	21	22
Montana	95	97
Tono. of N.	690	—
Tono. Ex.	52	—
West End	33	35
Bullfrog District—		
Amethyst	1	—
Blfg. N. B.	1	—
Bonnie C.	8	10
Mont. Mt.	3	4
May. Cons.	3	4
Tramp Con.	5	7
Other Districts—		
Rhd. Coal.	22	—
Nev. Hills	60	—
P. S. Peak	73	75
Round Mt.	45	49
Rhd. Coal.	22	—
Fairview E.	12	—

GENERAL EASTERN.

CROP REPORT STARTS ACTION.

OFFICIAL STATISTICS MAKES MARKET LIVELY.

Dull Session Revived by Government's Publication of Condition of Fall-Sown Grain—Wide Fluctuations in Corn Trading—Oats Close Steady—Provisions Weak.

[ASSOCIATED PRESS NIGHT REPORT.]

CHICAGO, April 8.—Wheat was dull prior to the publication of the official statistics relating to the condition of the fall-sown crop. Following the issuance of the report, however, trading became decidedly active. According to the official report the condition of winter wheat in the United States on April 1 was 80.8 of a normal crop, which would include a total yield of 472,000,000 bushels. Aside from the crop report the news of the day was bearish. During the day, July ranged between 1.04¼ and 1.05¾ and September sold between 1.01¾ and 1.03¾. Prices closed more than one cent above the low mark, although the new crop months were still a trifle below yesterday. July closed at 1.05⅝, and September at 1.02¾@1.02⅞. Wide fluctuations marked trading in corn, the volume of business being large. In the final half of the day the market was inclined to follow wheat. The cash grain was in fair demand at steady prices and sales were limited at about 130,000 bushels. No. 3, yellow sold at 55¼@56¼. The May delivery sold between 58@59½@¼. The market for options closed easy with prices ¼ to ⅜ lower, May being at 59⅝. Oats were governed to an extent by the course of corn. The market closed steady with prices a shade lower to a shade higher. Provisions closed weak at about the low point. Final quotations on the May delivery—Pork, 24.05@24.07; 22½@25 lower; lard, 13.47½, 12½ lower; ribs, 12.82½, 12½@15 lower.

CHICAGO, April 8.—Cash quotations were as follows: Flour steady; No. 2 rye, 79@80½; feed or mixing barley, 42@49; fair to choice malting, 57@66; flax seed, No. 1 southwestern, 2.22; No. 1 northwestern, 2.33; timothy seed, 4.60; clover, 12.50; mess pork, per bbl., 24.12½@25.00; lard, per 100 lbs., 13.82½; short ribs, sides (loose,) 13.00@13.37½; short clear sides (boxed,) 14.00@14.25.

Grain Statistics.

CHICAGO, April 8.—Total clearances of wheat and flour were equal to 720,000 bushels. Exports for the week, as shown by Bradstreet's, were equal to 1,777,000 bushels. Primary receipts were 459,000 bushels. Estimated receipts for tomorrow: Wheat, 12 cars; corn, 122 cars; oats, 82 cars; hogs, 7000 head.

Grain Movements.

Articles—	Receipts.	Shipments.
Flour, barrels	19,900	22,600
Wheat, bushels	31,200	43,200
Corn, "	135,000	71,200
Oats, "	210,600	348,000
Rye, "	6,000	1,000
Barley, "	87,000	46,400

Grain and Provisions.

CHICAGO, April 8.—Following is range of quotations today:

	Open.	High.	Low.	Close.
Wheat—				
May	112½	113¾	111½	**112¾
July	105½	105⅝	104¼	*105⅝
September	102¾	103¾	101¾	102¾
Corn—				
May	58⅞	59½	58	**58⅝
July	61¼	61⅞	60⅞	**60⅞
September	62½	62⅞	61½	**62
December	58⅝	58⅝	58⅝	**58⅝
Oats—				
May	41½	42¼	41¼	41½
July	39⅝	40	39⅜	39⅝
September	37⅝	37⅞	37½	**37⅝
Pork—				
May	24.35	24.35	23.97	**24.05
July	24.40	24.40	24.12	24.20
September	23.90	23.97	23.70	23.82
Lard—				
May	13.55	13.57	13.40	13.47
July	13.22	13.27	13.07	13.10
September	13.15	13.20	12.95	12.97
Short Ribs—				
May	13.25	13.25	13.20	13.22
July	13.10	13.10	12.90	12.92
September	13.00	13.00	12.80	**12.82

*Bid. **Asked.

New York Cotton Market.

[Special Service to The Times by E. F. Hutton & Co., members of the New York Stock Exchange, 113 West Third street.]

NEW YORK, April 8.—The market was under the influence of scattered investment buying in late trading, inspired by bullish weekend figures and improved trade demand, short covering was also indulged in to a moderate degree. It was said that a leading line had to sell a little cotton in order to keep the market from advancing too rapidly.

Logan & Bryan's letter says: "The Liverpool market exhibited a rather indifferent tone at our opening this morning and our own market started a bit sluggish. After the first round and preliminary sparring match, the market got a whiff of ammonia and especially in the near-by option and a sharply change of heart marked also probably a change of financial conditions. Those who have seen fit to sell the near positions are still in the rather equivocal position of having still to dig up the actual cotton in addition to the fact that their sally at the market has proved unremunerative. The selling of last week and into this week has been at lower levels than now exist on the summer months. The fall positions don't show the same response today that was seen in May and July, the reason being that there was desire on the part of the scalpers to take the 10 or 15 points profit which was offered them, and the almost unanimous opinion that they might be able to again buy these remote positions on a small recession. There is a suggestion of cloudy weather again in the Southwest. Added rains would be of vast benefit. The amount brought into sight during the week was 111,000 bales, against 120,000 last year and 132,000 in 1908, and the weekly takings to be made up later in the day will probably make a bullish showing because of the fact that by comparison with last year when it was Easter week, it will be relatively a full one. The market is in no condition to be sold until this crop gets out of the ground and shows good stands throughout the entire cotton belt and until some evidence is had of there being a sustaining amount of moisture in the subsoil. We think that cotton bought on soft spots and especially the new crop months offers a good opportunity of profit with the minimum risk."

Following is range of quotations today:

Option—	Open.	High.	Low.	Bid.	Ask.
January	....	....	....	14.46	14.48
April	14.75	14.99	14.75	14.77	14.98
May	14.86	14.89	14.86	14.85	14.88
June	....	....	....	14.65	14.66
July	14.34	14.64	14.34	14.64	....
August	13.90	14.13	13.90	14.10	14.12
September	13.08	13.16	13.08	13.16	13.20
October	12.52	12.65	12.51	12.64	12.65
November	12.37	12.37	12.37	12.50	12.52
December	12.35	12.50	12.35	12.49	12.50

General Copper Market.

NEW YORK, April 8.—An increase of 16,638,582 pounds in copper stocks on hand April 1, as compared with March 1, is shown by the monthly report of the Copper Producers Association made public here today. The report shows: Copper stocks on hand April 1 were, 123,824,974 pounds compared with 107,187,392 on March 1. Production during March was 120,057,867 pounds, an increase of 7,354,974 as compared with February. Deliveries during March were 103,430,585 pounds, a decrease of 557,365 as compared with February. Of the total deliveries, 62,844,818 pounds were for domestic consumption and 40,585,767 were for export.

California Dried Fruits.

NEW YORK, April 8.—Evaporated apples steady; spot fancy, 10; choice, 8@8½; prime, 6¾@7½; common to fair, 6@6½. Prunes easy; California up to 30-40s, 3¾@9¼; Oregons, 5@9. Apricots barely steady; choice, 10¼@11; extra choice, 11@11½; fancy, 12@12½. Peaches dull and easy; choice, 6¼@6¾; extra choice, 6¾@7¼; fancy, 7¼@7¾. Raisins unsteady; loose muscatels, 3¾@5¾; choice to fancy, seeded, 5@6¾; seedless, 3¼@4½; London layers, 1.15@1.30.

SAN FRANCISCO MARKETS.
FRUIT, GRAIN AND PRODUCE.

[ASSOCIATED PRESS NIGHT REPORT.]

SAN FRANCISCO, April 8.—Fruits—Fancy apples 1.25; common 50@1.00.

Oranges—Navels, 1.00@2.75.

Mexican limes—5.50@6.00.

Lemons—Common California, 1.25@1.75; good to choice, 2.00@3.00; fancy, 3.25@4.00.

Tropical fruits—Bananas, 75@3.00; pineapples, 3.00@4.00.

Flour—Family extras, 6.20@6.60; bakers' extras, 6.20@6.60; Oregon and Washington, 5.60.

Wheat—Shipping, 1.72½@1.77½.

Barley—Feed, 1.20@1.25; brewing, 1.27½@1.30; chevalier, nominal.

Oats—Red, 1.37½@1.47½; white, 1.47½@1.55; black, nominal.

Millstuffs—Middlings, 32.00@35.00; mixed feed, 25.00@30.00; rolled barley, 27.00@28.00; rolled oats, 32.00@34.00.

Hay—Wheat, 12.00@13.50; wheat and oat, 10.00@15.00; oat, wild, 9.00@12.00; oat, tame, 10.00@15.00; alfalfa, 8.00@12.00; straw, 50@75.

Receipts—Flour, 4230; wheat, 700; barley, 13,270; oats, 770; beans, 500; potatoes, 3235; onions, 255; bran, 795; hay, 419; hides, 1460, wine, 34,400.

Beans—Pink, 4.80@5.00; lima, 4.35@4.45; small white, 4.50@4.85; large white, 3.75@4.00.

Potatoes—Oregon Burbanks, 75@1.00; Salinas Burbanks, 1.25@1.50; Merced sweets, 2.00@2.50.

Onions—Fancy Cal., nominal.

Various—Green peas, 2½@3½; string beans, 20@25; egg plant, 10@15; green peppers, 20@25; asparagus, 1.00@1.50; rhubarb, 25@1.00; garlic, 3@6; cucumbers, 1.00@1.50; Mexican tomatoes, 1.50@2.50; mushrooms, 25@1.00.

Butter—Fancy creamery, 27½; seconds, 26½; fancy dairy, 25.

Cheese—New, 14@14½; Young America, 15½@16.

Eggs—Ranch, 23½; store, 22.

Poultry—Live turkeys, nominal; roosters, old, 5.00@5.50; roosters, young, 8.00@10.00; broilers, small, 3.00@4.00; broilers, large, 4.00@5.00; fryers, 7.50@8.00; hens, 5.50@11.00; ducks, old, 6.00@7.00; ducks, young, 8.00@10.00; geese, 2.00@2.50; pigeons, young, 1.50@2.00.

Callboard Sales.

SAN FRANCISCO, April 8.—Wheat—Weak; no trading cash, 1.72½@1.77½. Barley—Steady; May, 1.14 1-4 bid; December, 1.12 bid, 1.14 3-4 asked. Cash, 1.20@1.25. Corn—Weak; large yellow, 1.60@1.65.

Afternoon session. Wheat—Weak, no trading. Barley—Steady; May, 1.16 1-2 bid; December, 1.15.

A Booklet for Investors.

The Harris Trust & Savings Bank, 204 Dearborn street, Chicago, has issued a booklet entitled "Bonds for Safe Investment," intended for the use of persons planning to invest in bonds for the first time. Its aim is to explain in simple terms the purposes of various classes of bonds, and to indicate the value of bonds as safe investments for individuals, as well as institutions. Copies may be had free upon request.

Lame shoulder is almost invariably caused by rheumatism of the muscles and yields quickly to the free application of Chamberlain's Liniment. This liniment is not only prompt and effectual, but in no way disagreeable to use. Sold by all dealers.—[Adv.

AN ARTICLE on the "Honyockers" will appear in The Times Magazine the coming ...

MEN'S SUITS AT $15 Regular $18 & $20 Values

We have still with us some of the broken lines of $20 and $18 Spring Suits for men and young men, which offer such real advantages, in value for price that we feel we ought to mention them; not for their importance to us, but for their value to you. Our stock includes the productions of ALL the best makers in America, at prices ranging from $10 to $50.

We desire to direct your very special attention to our window displays, which afford but an inkling, however, of the wonderful exhibits inside the store.

Desmond's

Cor. Third and Spring Sts., Douglas Bldg.

SOLE AGENCY DUNLAP HATS — Broken lines of $2.50, $2.00 and $1.50 Shirts on Special Sale this week at $1.00. — SOLE AGENCY EVERWEAR HOSIERY

Clearinghouse Banks

NAME.	OFFICERS.	
MERCHANTS' NATIONAL BANK, S. E. Cor. Third and Spring.	W. H. Holliday, Pres. Chas. G. Greene, Cashier.	Capital ....$200,000; Surplus and Profits $650,000
CENTRAL NATIONAL BANK, Fourth and Broadway.	S. F. Zombro, Pres. James B. Gist, Cashier.	Capital ....$300,000; Surplus and Profits $242,000
NATIONAL BANK OF CALIFORNIA, N. E. Cor. Fourth and Spring.	J. E. Fishburn, Pres. H. S. McKee, Cashier.	Capital ....$500,000; Surplus and Profits $180,000
BROADWAY BANK AND TRUST COMPANY, 308-10 S. Broadway, Bradbury Bldg.	Warren Gillelen, President. A. W. Redman, Cash.	Capital ....$250,000; Surplus and Profits $225,000
CITIZEN'S NATIONAL BANK, S. W. Cor. Third and Main.	R. J. Waters, Pres. Wm. W. Woods, Cashier.	Capital ...$1,000,000; Surplus ..$ 500,000
FIRST NATIONAL BANK, S. E. Cor. Second and Spring.	J. M. Elliott, Pres. W. T. S. Hammond, Cashier.	Capital ...$1,250,000; Surplus and Profits ...$1,625,000
COMMERCIAL NATIONAL BANK, 401 S. Spring, Cor. Fourth.	W. A. Bonynge, Pres. Newman Essick, Cashier.	Capital .....$200,000; Surplus and Profits .....$ 40,000
FARMERS' AND MERCHANTS' NATIONAL BANK, Cor. Fourth and Main.	I. W. Hellman, Pres. Chas. Seyler, Cashier.	Capital ...$1,500,000; Surplus and Profits ...$1,900,000

Savings Banks.

SECURITY SAVINGS BANK. Largest and Oldest in Southwest. Resources $28,000,000.00. Pays the highest rates of interest and on the most liberal terms consistent with sound, conservative banking. Money to Loan on Improved Real Estate. Security Building, Spring and Fifth Streets.

GERMAN AMERICAN SAVINGS BANK. THE BANK WITH THE EFFICIENT SERVICE. SPRING AND FOURTH STS.

AMERICAN SAVINGS BANK. N. E. COR. THIRD AND SPRING STS. 4% PAID ON TERM ACCOUNTS NOT SUBJECT TO TAXATION.

Trust Companies

TITLE INSURANCE & TRUST CO. Corner Franklin and New High Streets. Issues Policies of Title Insurance. Issues Certificates of Title. Acts in All Trust Capacities. TEL. EXCHANGE 12.

MERCHANTS BANK and TRUST CO. Paid Up Capital $250,000. Surplus Over $200,000. Branch 2456 South Hoover St. 209-11 S. Broadway. Transacts a general banking and Trust Business.

PROVIDENT Mutual Building, Loan Association. Pays 5 Per Cent. on Pass Book Deposits. 6 Per Cent. on One Year term. No Unnecessary Withdrawal Notice. 135 South Broadway.

Oil & Metals Bank and Trust Co. 311 West Third Street

22,450 new accounts that have been opened in 379 business days make people think there is a reason. Ours ads, 401 to 407 published next week will offer prizes for the ten best reasons why so many people are opening accounts. We pay interest, 2 per cent., 3 per cent. and 4 per cent.—as high as any bank can afford. We loan money in a commercial way as well as on real estate. 393. ALL NIGHT & DAY BANK. 6TH & SPRING STS.

WE OWN AND OFFER $42,500 Redwood City, San Mateo Co. (County Seat.) Municipal Improvement 5% Bonds To return 4.30%. Prices and full particulars on application. WM. P. STAATS CO. 105-7 W. 4th st. 65 So. Raymond Avenue, Pasadena. Los Angeles.

$90,000 at 5½ per cent. Want this loan on downtown property, worth $275,000? Has large income.

OIL LANDS AND LEASES. COLONIZATION LANDS, WEST COAST MEXICO. ARROWHEAD LAND & INVESTMENT COMPANY. 305 I. W. Hellman Bldg., Los Angeles. Agts. San Juan-Midway Petroleum Co.

BUY Oil Stock Now In the Denver and Michigan Oil Company. This company has eight producing oil wells in Bakersfield now; on 40 acres of absolutely proven oil land; has produced and sold over 35,000 barrels of oil; is producing oil now, night and day, and drilling more oil wells night and day. Has a 4000 barrel steel shipping tank, and a magnificent boiler plant of 600 horse power capacity. The stock is now selling fast at 35c a share, and the price is going up. The time to buy is now before the new well comes in. Prices go up. Do not delay. Delay means loss of profit. Denver and Michigan Oil Company. Room 311 307 South Broadway. Phones A3043; Main 3043.

Trust Dep't. We accept trust under wills, in which we are named as executor of an estate. We are appointed as administrator, guardian or trustee by order of the court. We accept trusts under special agreement, acting as trustee under deeds of trust for bonds issued for the protection of parties to real estate and other business transactions. Commercial—Savings—Trust. The Southern Trust Company 114 West 4th St. The "Wall Street" of Los Angeles.

Barroll & Co. LOS ANGELES, SAN FRANCISCO, PORTLAND. BONDS

Buy Elk Hills Midway. Get in at once. See E. H. Newland, Fiscal Agent for the Company, 617-18-19 I. W. Hellman Bldg., or M. S. Robertson, Secretary and Treasurer of the Company. Elk Hills Midway Oil Co. F3724. 301 Story Bldg.

6% INTEREST PAID. STATE MUTUAL BUILDING & LOAN ASS'N. 223 S. SPRING ST. LOS ANGELES, CAL. The Largest Association in California. Assets, Jan. 1, 1910, - $2,463,188. Send for 20th Annual Statement and Booklet.

Oil Men. High class salesman, organizer and office manager wishes association with practical oil men to finance good proposition. C. O. BONAR, P.O. Box 61, Long Beach, Cal.

Midway Chief Oil. Treasury stock at 15c. Well down 1399 feet in North Midway. 20 acres proven land in Maricopa. Full particulars and market letter on request. A. F. PARKER & CO., Phone F3396. 723-24 Story Bldg., 6th and Broadway.

Oleum Development Company. The best speculative purchase of all the oil stocks. Full information furnished, and orders executed by FIELDING J. STILSON COMPANY, 305 H. W. Hellman Bldg. A2547; Main 105.

BONDS. Ten year 6 per cent. guaranteed gold bonds, secured on Los Angeles real estate. THE EMPIRE SECURITIES CO., Union Trust Building.

FIRST ALLOTMENT. MIDWAY PREMIER 20 CENTS A SHARE. 40-acre lease. Sec. 5-32-23, Midway. MIDWAY PREMIER OIL COMPANY, M. Franklin Kline, Fiscal Agent. 806 Story Bldg. 6th and Broadway.

OIL STOCK 15c a SHARE. THE ROCK ISLAND OIL CO. announces that for a short time its Treasury Stock will be offered for 15c a share. "A Hundred Barrel Well is Worth $100,000." ROCK ISLAND OIL CO. F6847. 615 Laughlin Building, 315 So. Broadway.

Midway Oil Stocks and Investments. Opportunity on Ground Floor, in New Midway Promotion. F. B. WOODRUFF, 525 Central Bldg. Sixth and Main.

Snowball-Sullivan Co. Investment Securities. Buy Central Oil Stock. Members Los Angeles Stock Exch. 204-205 I. W. Hellman Bldg. 12 No. Raymond Ave., Pa[illegible]

BUY [illegible] Oil A[illegible] ... The Californi[illegible] allowed to break into ...

THE WEATHER.

COMPARATIVE TEMPERATURES.

	Max.	Min.	Mean.		Max.	Min.	Mean.
Chicago	56	40	48	New York	54	34	44
Washington	66	38	52	Buffalo	54	30	42
Pittsburgh	58	32	45	Cincinnati	62	40	51
Chicago	71	41	56	St. Paul	66	44	55
Los Angeles	74	52	63	Kansas City	76	50	63
San Diego	72	52	62	Jacksonville	78	54	66
Fresno	82	44	63	Seattle	66	42	54

The maximum is for day before yesterday; minimum for yesterday. The mean is the mean temperature for the two days.

LOCAL OFFICE, U. S. WEATHER BUREAU, Los Angeles, April 8.—[Reported by A. G. Wishon, Local Forecaster.] At 5 o'clock this morning the barometer registered 30.02; at 5 p.m., 29.94. The thermometer for the corresponding hours registered 52 deg. and 67 deg. Relative humidity, 5 a.m., 38 per cent.; 5 p.m., 30 per cent. Wind, 5 a.m., northwest, velocity 3 miles; 5 p.m., northwest, velocity 8 miles. Maximum temperature, 68 deg.; minimum, 51 deg. Rainfall for the season, 21.32 inches; rainfall last season to this date, 15.07 inches. Barometer reduced to sea level.

Weather Conditions.—The pressure has increased somewhat over the South Pacific slope since Thursday, while in the Northwest and over the northern slope of the Rocky Mountains it has risen. The storm off the British Columbia coast is moving inland over British Columbia. It has caused heavy rains in Western Oregon and along the Washington coast, over an inch being reported at Portland and at North Head respectively. Morning cloudiness (high fog) prevails in the coast sections of Southern California and along the northern coast. No precipitation of consequence is reported east of the Rocky Mountains, the center of disturbance in that section being generally fair. The pressure distribution over the Pacific Slope is such as to cause generally fair weather in the Los Angeles and vicinity, for the next thirty-six hours, with clouds or fog night and morning.

Forecasts.—Local forecast for Los Angeles and vicinity: Cloudy to partly cloudy weather tonight and Saturday; light, variable winds.

San Joaquin, Riverside, Redlands and San Bernardino: Cloudy to partly cloudy weather tonight and Saturday.

Coast counties south of the Tehachepi: Cloudy tonight and Saturday.

SAN FRANCISCO, April 8.—Forecast: San Francisco and vicinity: Unsettled Saturday, with occasional showers in the morning; moderate southwest wind.

Sacramento Valley: Cloudy Saturday, with showers in the morning; moderate southwest wind.

San Joaquin Valley: Cloudy Saturday; light southwest wind, changing to south.

Coast counties: Partly cloudy Saturday; warmer in the afternoon; Sunday, warmer.

YUMA (Ariz.) April 8.—[Exclusive Dispatch to the U. S. Reclamation Service.] Gauge on Colorado River, 13.45 feet.

SHARES AND MONEY.

BIG OFFERINGS, BUT FEW TAKERS.

MANY THINGS COMBINE TO DEPRESS STOCKS.

Easing Money Rates and Pending Bond Exports Influence Adversely.

Iron and Copper Reports Add to Dullness—Erie's Reduction of Dividend Forces Affects Railways.

[ASSOCIATED PRESS NIGHT REPORT.]

NEW YORK, April 8.—There was a considerable increase in the offerings of stocks for sale today. There was, however, a distinct lessening in the difficulty with which they were marketed. The absence of bids at current quotations made itself obvious at the outset and prices declined. The bids at successive stages of the decline was readily filled, without further concessions by the sellers, some to place their stocks. Declines of 1 to 2 points were general at the end of the day. The rising money rates were a most effective influence. Coupled with the belief that gold exports would further decrease bank reserve next week the money market offered little incentive to buy stocks. The general setting of the currency movement of the week indicates excess of receipts over the interior to the extent of several millions of dollars. The subtreasury operations were nearly balanced. The \$5,000,000 of bonds which figure in the banking statement will be partly offset, therefore. The bank statement report published at noon brought no relief to the stock market depression. Such comfort as could be found was in the belief that conditions have improved since the date of the report. The decline of \$20,000,000 in the circulation from December 31 to March 1, however, shows the glaring contrast with expectations of the crop writers at the end of winter killing. The cessation of the Copper producers' reduction was another depressing factor. The loss of 200,000 pounds in the stocks of copper in the month comes in spite of a decrease in the daily rate of production in the deliveries into consumption having been 50 per cent. in excess of the output for any month since 1907, with the single exception of the month of last year. Political discussion of the day's stock market. There was the continuation of the Republican Supreme Court decision in the American Tobacco case, the action of the Erie Railroad directors in the matter of reducing the dividend and laying off 1,000 employes, and the action of the Interstate Commerce Commission in declining to suspend the proposed advance in freight rates, per value, \$1,000,000 United States bonds were unchanged on call.

NEW YORK STOCKS.

CLOSING PRICES—ACTUAL SALES.

[Furnished by Logan & Bryan, Members New York Stock Exchange, Bradbury Block.]

NEW YORK, April 8.—[Exclusive to The Times by Logan & Bryan, Members New York and Boston Stock Exchanges, Bradbury Block.] Following were the closing quotations on the bonds:

	High.	Low.	Bid.	Ask.
Atchison Gen. 4s			98½	99
Atchison Conv. 4s			113¾	114
Atchison Adj. 4s, stamped				94¼
Atchison Conv. 5s			112¾	113¾
Atlantic Coast Line Con. 4s			94	95
Atl. C. L. (L. & N. Coll.) 4s			92	93¼
Balt. & Ohio 5½s				91
Balt. & Ohio 4s			88	89
Brooklyn Rapid Transit 4s			84½	84¾
Can. So. 1st 5s, Ext.			106¾	106½
C. & O. 4½s			101¾	102¼
C. B. & Q. Joint 4s			95¾	96¼
C. B. & Q. Ill. 4s			98¾	99¼
C. H. & Q. General 4s			98¾	99¾
Central Pacific 1st 4s			97	97
Chicago & E. Ill. 6s			81	83
C. R. I. & P. Ref. 4s			79¾	80¼
C. R. I. & P. Col. Trust 4s			80	80¼
Colo. & So. 1st 4s			94	94¾
Denver & Rio Grande 4s			89¾	90
Del. & Hudson Conv. 4s			104¾	105¼
Erie 1st Con. F. L. 4s			85	85¾
Inter-Met. 4½s			81	82
Japanese 4s				87½
Japanese 1st 4½s			88¾	89
Japanese 2nd 4½s			86¾	87
L. & N. Uni. 4s			89	89¾
M., K. & T. 4½s			80	80¾
Missouri Pacific 4s			79	79¾
N. Central Phs.			89¾	90
N. Y. Central L. S. 3½s			94¾	95
N. Y. Central 4s			94¼	94¾
N. Y. City 4½s of 1957			108¼	108½
Norfolk & Western 4s			98¾	99
N. & W. Conv. 4s			104¾	105
N. Y. Ont. & W. 4s			67¾	68
Northern Pacific P. L. 4s			100¾	100¾
Northern Pacific 3s			73¾	74
Oregon Short Line 4s			87¾	88¼
Oregon Ry. & Nav. 4s			98¾	99¼
Pennsylvania Ry. 4s of 1948			104	104¾
Philippine Ry. 4s				91
Reading Gen. 4s				88¾
Republic of Cuba 5s				101¾
Southern Pacific 1st Ref. 4s				94¾
Southern Pacific Col. 4s				90¾
Southern Ry. 4s				77¾
St. L. & S. F. Ref. 4s				82
St. L. & S. F. 1st pfd. 4s				100
Union Pacific 1st 4s				99¾
Union Pacific Conv. 4s				107¼
Union Pacific Ref. 4s				97¼
U. S. Steel S. F. 5s				104¾
U. S. 2s reg.				100¾
U. S. 2s coup.				100¾
U. S. 3s reg.				102¾
U. S. 3s coup.				102¾
U. S. 4s reg.				114¾
U. S. 4s coup.				114¾
U. S. R. of S. F. 4s				79
U. S. R. of St. L. 4s				80
Wabash 1st 4s				71¾
Western Union 4½s				96¾
Westinghouse Conv. 5s				104¾
Wisconsin Central 4s				82
West Shore 4s			100	101

STATE OF TRADE.

DUN'S WEEKLY REVIEW.

[ASSOCIATED PRESS NIGHT REPORT.]

NEW YORK, April 8.—R. G. Dun & Co.'s weekly review of trade tomorrow will say: The business situation continues to display sharp contrasts. Dullness in the financial markets contrasts with an active industrial output. The week's reports are very irregular and make it difficult to sum up the situation in any one phrase sufficiently broad to define adequately the state of trade in the nation as a whole. Some irregularity is apparent in finished materials of iron and steel because of the increasing capacity of the mills; yet it is significant that structural steel bookings for the first quarter exceed all previous records for that period, with two exceptions. It is in pig iron that the least satisfactory conditions exist as purchasers pursue a waiting attitude and prices show some further weakness. Exports of cotton goods show a decided gain in the Philippine trade since the enactment of the new tariff regulations, 26,000,000 yards having been shipped during the 8 months ending February, against 6,500,000 yards in the two previous years. Curtailment on cotton mills is becoming widespread and demand for worsted in men's wear is so light that many looms are idle.

Trade in footwear improves gradually and is much better than six weeks ago, the question of values is less of a disturbing element.

Bradstreet's Review.

NEW YORK, April 8.—Bradstreets' tomorrow will say:

Trade and crop reports still betray irregularity. In the northwest, on the Pacific Coast and in Texas, where needed rains have fallen, trade and crop reports are alike good. In the southwest, in the central west, parts of the south and on the upper Atlantic coast, there is conservatism in buying verging upon caution and there is more evidence of the repression exercised upon trade movements by crop uncertainty or because of the high level of prices discouraging buying, except for absolute current needs.

Jobbing and wholesale trade, except in the sections favorably situated mentioned above, has been rather quieter and there is a disposition to regard spring trade, except for reorders later, as being over. In the industries reports vary. Iron and steel, except structural material are rather quieter, production is not so heavy and remains of earlier purchases cause some weakness in prices of cruder forms.

Business failures in the United States for the week ending April 7 was 240 against 229 last week, 237 in the like week of 1909; 324 in 1908, 234 in 1907 and 161 in 1906.

Wheat, including flour exports from the United States and Canada, week ending April 7, 2,777,600 bushels, against 2,156,125,000 last week and 2,661,345 this week last year. For the forty weeks ending April 7, exports are 117,046,000 bushels against 146,676,488 in the corresponding period last year.

Corn exports for the week are 635,624 bushels against 1,095,351 last week and 938,888 in 1909. For the 36 weeks ending April 7, corn exports are 23,370,473 bushels against 35,748,962 last year.

Bradstreet's Bank Clearings.

NEW YORK, April 8.—Bradstreet's Bank Clearings Report for the week ended April 7 shows an aggregate of \$3,156,125,000, as against \$3,850,383,000 last week and \$3,401,042,000 in the corresponding week last year. The following is a list of the principal cities:

	Amount.	Per cent. Inc.	Dec.
New York	$2,013,743,000		10.1
Chicago	287,433,000	14.7	
Boston	181,580,000	7.3	
Philadelphia	171,445,000	21.9	
St. Louis	73,467,000	13.3	
Kansas City	58,115,000	24.2	
Pittsburgh	51,040,000	5.3	
San Francisco	46,286,000	26.9	
Baltimore	32,123,000	1.0	
Cincinnati	48,431,000	10.7	
Minneapolis	19,395,000	21.3	
New Orleans	18,057,000	18.2	
Cleveland	23,150,000	41.2	
Detroit	17,270,000	42.6	
Omaha	16,817,000	13.9	
LOS ANGELES	16,970,000	23.0	
Louisville	13,649,000	0.4	
Milwaukee	13,097,000	17.1	
Seattle	12,030,000	14.5	
Denver	10,005,000	11.2	
Portland, Or.	10,761,000	13.1	
Salt Lake City	6,931,000		0.7
Tacoma	6,190,000	18.4	
Spokane, Wash.	4,761,000	29.0	

New York Curb Stocks.

[Special Service to The Times by E. F. Hutton & Co., Members New York Stock Exchange, No. 111 West Third street, Los Angeles.]

NEW YORK, April 8.—The curb stocks were weak, shaded off considerably in the afternoon trading. The copper producers report which was issued at noon showed an increase of over 18,000,000 pounds for the month of March and this, coupled with the weak and dull condition of the Boston market, was too much to cause any buoyant feeling in this market. It would seem as if about all the bad news is now out and on any further decline stocks should be a purchase.

The following are the closing quotations:

	Close— Bid.	Ask.		Close— Bid.	Ask.
Goldfield Dist.			Tonopah Dist.		
Atlanta	13	14	Belmont	250	255
Booth	13	14	Jim Butler	19	20
Blue Bull	4	5	Midway	33	33
Colum. Mt.	6	7	McNam.	91	92
Congueror	2	3	Montana	86	87
C. Fraction	47	48	Tono. of N.	8.80	
Crack'jack	1	2	Tono. Ex.	82	
Daisy	1	2	West End	33	35
Diam'field	1	2	Bullfrog		
Florence	205	207½	Distrlct—		
Gold. Cons.	730	732½	Amethyst	1	
Gilt. G. Bar.	4	5	Bltg. N'B.	1	
Gold. Kew	7	8	Bonnie C.	9	10
Great Bend	3	4	Mont. Mt.	3	4
Jumbo E.	30	32	May. Cons.	3	4
Kendall	2	3	Tramp Con.	6	7
Lone Star	2	3	Other Districts—		
Oro	6	7	Rhd. Coal	39	
Red Hills	4	5	Bltg. N'B.	20	
Sandstorm	4	5	P. S. Peak	73	75
St. Ives	17		Round Mt.	45	49
Silver Pick	9	10	Rhd. Coal	39	
Yellow Jack	7	8	Fairview E.	15	
C. O. D.	9				
Merger	9				

GENERAL EASTERN.

CROP REPORT STARTS ACTION.

OFFICIAL STATISTICS MAKES MARKET LIVELY.

Dull Session Revived by Government's Publication of Condition of Fall-Sown Grain—Wide Fluctuations in Corn Trading—Oats Close Steady—Provisions Weak.

[ASSOCIATED PRESS NIGHT REPORT.]

CHICAGO, April 8.—Wheat was dull prior to the publication of the official statistics relating to the condition of the fall-sown crop. Following the issuance of the report, however, trading became decidedly active. According to the official report the condition of winter wheat in the United States on April 1 was 80.8 of a normal crop, which would include a total yield of 673,000,000 bushels. Aside from the crop report the news of the day was bearish. During the day, July ranged between 1.04¾ and 1.05¾, and September sold between 1.01⅝ and 1.03¼. Prices closed more than one cent above the low mark, although the new crop months were still a trifle below yesterday. July closed at 1.05⅛, and September at 1.03¼@¾. Wide fluctuations marked trading in corn, the volume of business being large. In the final half of the day the market was inclined to follow wheat. The cash grain was in fair demand at steady prices and sales were limited at about 130,000 bushels. No. 3, yellow sold at 55½@56¾. The May delivery sold between 52@53¾. The market for options closed easy with prices ¼ to ⅝ lower. May being at 53¾. Oats were governed to an extent by the course of corn. The market closed steady with prices a shade lower to a shade higher. Provisions closed weak at about the low point. Final quotations on the May delivery: Pork, 24.85@24.87½; lard, 12.47½, 13¼ lower; ribs, 13.27½, 13½@13⅝ lower.

CHICAGO, April 8.—Cash quotations were as follows: Flour steady; No. 2 red, 78@80½; feed or mixing barley, 42@45; fair to choice malting, 57@66; flax seed, No. 1 southwestern, 2.25; No. 1 northwestern, 2.33; timothy seed, 4.60; clover, 12.50; mess pork, per bbl., 24.12½@25.00; lard, per 100 lbs., 12.37½; short ribs sides (loose,) 13.00@13.37½; short clear sides (boxed,) 14.00@14.25.

Grain Statistics.

CHICAGO, April 8.—Total clearances of wheat and flour were equal to 720,000 bushels. Exports for the week, as shown by Bradstreet's, were equal to 1,777,600 bushels. Primary receipts were 455,000 bushels. Estimated receipts for tomorrow: Wheat, 12 cars; corn, 125 cars; oats, 13 cars; hogs, 7000 head.

Grain Movements.

Articles—	Receipts.	Shipments.
Flour, barrels	19,500	22,000
Wheat, bushels	31,300	43,200
Corn, "	125,000	71,300
Oats, "	230,600	346,000
Rye, "	6,000	1,000
Barley, "	87,000	61,400

Grain and Provisions.

CHICAGO, April 8.—Following is range of quotations today:

	Open.	High.	Low.	Close.
Wheat—				
May	1.02⅝	1.03⅝	1.01¾	**1.02⅝
July	1.05¼	1.05¾	1.04¼	**1.05⅛
September	1.02¼	1.03¼	1.01⅝	1.02¾
Corn—				
May	51⅞	52½	50	**50¾
July	61¾	61⅞	60¾	**60¾
September	62½	62⅝	61½	**62
December	54⅞	54⅞	54⅜	**54⅝
Oats—				
May	41⅞	42¼	41¾	41⅞
July	39⅞	40	39¾	39⅞
September	37¾	37¾	37¼	**37¼
Pork—				
May	24.35	24.35	23.97	**24.05
July	24.40	24.40	24.12	24.20
September	23.90	23.97	23.70	23.82
Lard—				
May	12.55	12.57	12.42	12.47
July	12.72	12.77	12.67	12.70
September	13.15	13.20	12.95	12.97
Short Ribs—				
May	12.35	12.35	12.20	12.22
July	12.10	12.10	11.90	11.93
September	12.00	12.00	11.80	**11.82

*Bid. **Asked.

New York Cotton Market.

[Special Service to The Times by E. F. Hutton & Co., members of the New York Stock Exchange, 111 West Third street.]

NEW YORK, April 8.—The market was under the influence of scattered investment buying in late trading, inspired by bullish weather figures and improved trade demand, short covering was also indulged in to a moderate degree. It was said that a leading line had to sell a little cotton in order to keep the market from advancing too rapidly.

Logan & Bryan's letter says: "The Liverpool market exhibited a rather indifferent tone at our opening this morning and our own market started a bit sluggish. After the first round and preliminary sparring for a match, the market got a whiff of ammonia and especially in the near-by option and a sharply change of financial conditions. Those who have seen fit to sell the near positions are still in the rather equivocal position of having still to dig up the actual cotton in addition to the fact that their sally at the market has proved unremunerative. The selling of last week and into this week has been at lower levels than now exist on the summer months. The fall positions don't show the same response today that was seen in May and July, the reason being that there was desire on the part of the scalpers to take the 10 or 15 points profit which was offered them, and the almost unanimous opinion that they might be able to again buy these remote positions on a small recession. There is a suggestion of cloudy weather again in the Southwest. Added rains would be of vast benefit. The amount brought into sight during the week was 111,000 bales, against 120,000 last year and 125,000 in 1908, and the weekly takings to be made up later in the day will probably make a bullish showing because of the fact that by comparison with last year when it was Easter week, it will be relatively a full one. The market is in no condition to be sold until this crop gets out of the ground and shows good stands throughout the entire cotton belt and until some evidence is had of there being a sustaining amount of moisture in the subsoil. We think that cotton bought on soft spots and especially the new crop months offers a good opportunity of profit with the minimum risk."

Following is range of quotations today:

Option—	Open.	High.	Low.	Close— Bid.	Ask.
January				14.46	14.48
April	14.75	14.89	14.75	14.77	14.99
May	14.86	14.89	14.86	14.85	14.87
June				14.65	14.66
July	14.34	14.44	14.34	14.64	
August	13.90	14.13	13.90	14.10	14.13
September	13.12	13.16	13.05	13.14	13.20
October	12.83	12.85	12.81	12.84	12.85
November	12.87	12.87	12.87	12.60	13.53
December	12.35	12.50	12.35	12.49	12.50

General Copper Market.

NEW YORK, April 8.—An increase of 18,636,832 pounds in copper stocks on hand April 1, as compared with March 1, is shown by the monthly report of the Copper Producers Association made public here today. The report shows: Copper stocks on hand April 1 were, 123,454,874 pounds compared with 107,-187,992 on March 1. Production during March was 130,067,467 pounds, an increase of 7,354,974 as compared with February. Deliveries during March were 103,430,635 pounds, a decrease of 557,305 as compared with February. Of the total deliveries, 62,944,613 pounds were for domestic consumption and 40,485,767 were for export.

California Dried Fruits.

NEW YORK, April 8.—Evaporated apples steady; spot fancy, 10; choice, 9@9½; prime, 8¾@7¾; common to fair, 6@6¾. Prunes easy; California, up to 30-40s, 7½@9¾; Oregons, 5@8. Apricots barely steady; choice, 10½@11; extra choice, 11@11½; fancy, 12@12½. Peaches dull and easy; choice, 6½@6¾; extra choice, 6¾@7¼; fancy, 7¼@7½. Raisins unsteady; loose muscatels, 2¾@3¾; choice to fancy, seeded, 5¾@6¾; seedless, 3½@4¾; London layers, 1.15@1.20.

SAN FRANCISCO MARKETS.

FRUIT, GRAIN AND PRODUCE.

[ASSOCIATED PRESS NIGHT REPORT.]

SAN FRANCISCO, April 8.—Fruits—Fancy apples 1.25; common, 50@1.00.

Oranges—Navels, 1.00@2.75.

Mexican limes—5.50@4.00.

Lemons—Common California, 1.25@1.75; good to choice, 2.00@3.00; fancy, 3.25@4.00.

Tropical fruits—Bananas, 75@2.00; pineapples, 3.00@4.00.

Flour—Family extras, 4.20@4.40; bakers' extras, 4.30@4.60; Oregon and Washington, 5.60.

Wheat—Shipping, 1.72½@1.77½.

Barley—Feed, 1.30@1.35; brewing, 1.37½@1.40; chevalier, nominal.

Oats—Red, 1.37½@1.47½; white, 1.47½@1.55; black, nominal.

Millstuffs—Middlings, 32.00@35.00; mixed feed, 28.00@30.00; rolled barley, 27.00@28.00; rolled oats, 32.00@34.00.

Hay—Wheat, 12.00@13.50; wheat and oat, 10.00@15.00; oat, wild, 9.00@12.00; oat, tame, 10.00@15.00; alfalfa, 9.00@12.00; straw, 50@75.

Receipts—Flour, 4230; wheat, 700; barley, 13,270; oats, 770; beans, 500; potatoes, 3255; onions, 255; bran, 795; hay, 419; hides, 1460, wine, 54,400.

Beans—Pink, 4.80@5.00; lima, 4.35@4.45; small white, 4.50@4.85; large white, 3.75@4.00.

Potatoes—Oregon Burbanks, 75@1.00; Salinas Burbanks, 1.25@1.50; Merced sweets, 2.00@2.50.

Onions—Fancy Cal., nominal.

Various—Green peas, 2½@3½; string beans, 20@35; egg plant, 10@15; green peppers, 20@25; asparagus, 1.00@1.50; rhubarb, 2½@1.00; garlic, 3@6; cucumbers, 1.00@1.50; Mexican tomatoes, 1.50@2.50; mushrooms, 25@1.00.

Butter—Fancy creamery, 27½; seconds, 26½; fancy dairy, 25.

Cheese—New, 14@14½; Young America, 15½@16.

Eggs—Ranch, 23½; store, 22.

Poultry—Live turkeys, nominal; roosters, old, 5.00@5.50; roosters, young, 6.00@6.50; broilers, small, 2.00@4.00; broilers, large, 4.00@5.00; fryers, 7.50@8.00; hens, 5.50@11.00; ducks, old, 6.00@7.00; ducks, young, 8.00@10.00; geese, 2.00@2.50; pigeons, young, 1.50@2.00.

Callboard Sales.

SAN FRANCISCO, April 8.—Wheat—Weak; no trading cash, 1.72½@1.77½. Barley—Steady; May, 1.14 1-4 bid; December, 1.13 bid, 1.14 2-4 asked. Cash, 1.30@1.35. Corn—Weak; large yellow, 1.06@1.08.

Afternoon session. Wheat—Weak, no trading. Barley—Steady; May, 1.14 1-2 bid; December, 1.13.

A Booklet for Investors.

The Harris Trust & Savings Bank, 204 Dearborn street, Chicago, has issued a booklet entitled "Bonds for Safe Investment," intended for the use of persons planning to invest in bonds for the first time. Its aim is to explain in simple terms the purposes of various classes of bonds, and to indicate the value of bonds as safe investments for individuals, as well as institutions. Copies may be had free upon request.

Lame shoulder is almost invariably caused by rheumatism of the muscles and yields quickly to the free application of Chamberlain's Liniment. This liniment is not only prompt and effectual, but in no way disagreeable to use. Sold by all dealers.—[Adv.

AN ARTICLE on the "Honeybees" will appear in The Times Magazine the coming

MEN'S SUITS AT $15 Regular $18 & $20 Values

We have still with us some of the broken lines of $20 and $18 Spring Suits for men and young men, which offer such real advantages, in value for price that we feel we ought to mention them; not for their importance to us, but for their value to you. Our stock includes the productions of ALL the best makers in America, at prices ranging from $10 to $50.

We desire to direct your very special attention to our window displays, which afford but an inkling, however, of the wonderful exhibits inside the store.

Desmond's

Cor. Third and Spring Sts., Douglas Bldg.

SOLE AGENCY DUNLAP HATS

Broken lines of $2.50, $2.00 and $1.50 Shirts on Special Sale this week at $1.00.

SOLE AGENCY EVERWEAR HOSIERY

Clearinghouse Banks

NAME.	OFFICERS.	
MERCHANTS' NATIONAL BANK S. E. Cor. Third and Spring.	W. H. Holliday, Pres. Chas. G. Green, Cashier.	Capital ...$300,000 Surplus and Profits ...$850,000
CENTRAL NATIONAL BANK Fourth and Broadway.	S. F. Zombro, Pres. James B. Gist, Cashier.	Capital ...$300,000 Surplus and Profits ...$242,000
NATIONAL BANK OF CALIFORNIA. N. E. Cor. Fourth and Spring.	J. E. Fishburn, Pres. H. B. McKee, Cashier.	Capital ...$500,000 Surplus and Profits ...$180,000
BROADWAY BANK AND TRUST COMPANY 208-10 S. Broadway, Bradbury Bldg.	Warren Gillelen, President. A. W. Redman, Cash.	Capital ...$250,000 Surplus and Profits ...$236,000
CITIZEN'S NATIONAL BANK S. W. Cor. Third and Main.	R. J. Waters, Pres. Wm. W. Woods, Cashier.	Capital ...$1,000,000 Surplus ..$ 500,000
FIRST NATIONAL BANK S. E. Cor Second and Spring.	J. M. Elliott, Pres. W. T. S. Hammond, Cashier.	Capital ...$1,250,000 Surplus and Profits ...$1,625,000
COMMERCIAL NATIONAL BANK 401 S. Spring, Cor. Fourth.	W. A. Bonynge, Pres. Newman Essick, Cashier.	Capital .....$200,000 Surplus and Profits .....$ 40,000
FARMERS' AND MERCHANTS' NATIONAL BANK Cor. Fourth and Main.	I. W. Hellman, Pres. Chas. Seyler, Cashier.	Capital ...$1,500,000 Surplus and Profits ...$1,900,000

Savings Banks.

SECURITY SAVINGS BANK

Largest and Oldest in Southwest

Resources $28,000,000.00

Pays the highest rates of interest and on the most liberal terms consistent with sound, conservative banking.

Money to Loan on Improved Real Estate

Security Building Spring and Fifth Streets

GERMAN AMERICAN SAVINGS BANK

THE BANK WITH THE EFFICIENT SERVICE

SPRING AND FOURTH STS.

AMERICAN SAVINGS BANK N. E. COR. THIRD AND SPRING STS.

4% PAID ON TERM ACCOUNTS NOT SUBJECT TO TAXATION.

Trust Companies

TITLE INSURANCE & TRUST CO.

Corner Franklin and New High Streets.

Issues Policies of Title Insurance. Issues Certificates of Title.

Acts in All Trust Capacities. TEL. EXCHANGE 12.

MERCHANTS BANK and TRUST CO. Paid Up Capital $250,000 Surplus Over $200,000

Branch 2456 South Hoover St. 209-11 S. Broadway Transacts a general banking and Trust Business.

PROVIDENT Mutual Building, Loan Association

Pays 5 Per Cent. on Pass Book Deposits. 6 Per Cent. on One Year term. No Unnecessary Withdrawal Notice. 135 South Broadway.

Oil & Metals Bank and Trust Co.

311 West Third Street

22,450 new accounts that have been opened in 379 business days make people think there is a reason. Ours ads. 401 to 407 published next week will offer prizes for the ten best reasons why so many people are opening accounts. We pay interest, 3 per cent., 5 per cent. and 4 per cent.—as high as any bank can afford. We loan money in a commercial way as well as on real estate. 293

ALL NIGHT & DAY BANK 6TH & SPRING STS.

$90,000 at 5½ per cent.

Want this loan on downtown property, worth $275,000? Has large income.

WE OWN AND OFFER $42,500

Redwood City, San Mateo Co. (County Seat.)

Municipal Improvement 5% Bonds

To return 4.30%.

Prices and full particulars on application.

WM. P. STAATS CO.

105-7 W. 4th st. 85 So. Raymond

Los Angeles. Avenue, Pasadena.

OIL LANDS AND LEASES.

COLONIZATION LANDS, WEST COAST MEXICO

ARROWHEAD LAND & INVESTMENT COMPANY,

305 I. W. Hellman Bldg., Los Angeles.

Agts. San Juan-Midway Petroleum Co.

BUY Oil Stock Now In the Denver and Michigan Oil Company

This company has eight producing oil wells in Bakersfield now; on 40 acres of absolutely proven oil land; has produced and sold over 35,000 barrels of oil; is producing oil now, night and day, and drilling more oil wells night and day. Has a 4000 barrel steel shipping tank, and a magnificent boiler plant of 600 horse power capacity. The stock is now selling fast at 85c a share, and the price is going up.

The time to buy is now before the new well comes in. Prices go up. Do not delay. Delay means loss of profit.

Denver and Michigan Oil Company

Room 311 207 South Broadway. Phones A3643; Main 3643.

Trust Dept

We accept trust under wills, in which we are named as executor of an estate. We are appointed as administrator, guardian or trustee by order of the court. We accept trusts under special agreement, acting as trustee under deeds of trust for bonds issued for the protection of parties to real estate and other business transactions.

Commercial—Savings—Trust.

The Southern Trust Company 114 West 4th St.

The "Wall Street" of Los Angeles.

Barroll & Co. LOS ANGELES, SAN FRANCISCO, PORTLAND BONDS

Buy Elk Hills Midway

Get in at once

See E. H. Newland, Fiscal Agent for the Company, 617-18-19 I. W. Hellman Bldg., or M. S. Robertson, Secretary and Treasurer of the Company.

Elk Hills Midway Oil Co. F3724. 301 Story Bldg.

6% INTEREST PAID STATE MUTUAL BUILDING & LOAN ASS'N 223 S. SPRING ST. LOS ANGELES, CAL.

THE LARGEST ASSOCIATION IN CALIFORNIA. Assets, Jan. 1, 1910, - $2,483,188 Read for 20th Annual Statement and Booklet

Oil Men

High class salesman, organizer and office manager wishes association with practical oil men to finance good proposition. C. O. BONAR, P.O. Box 61, Long Beach, Cal.

Midway Chief Oil

Treasury stock at 18c. Well down 1300 feet in North Midway. 10 acres proven land in Maricopa. Full particulars and market letter on request.

A. F. PARKER & CO., Phone F3396. 722-24 Story Bldg., 6th and Broadway.

Oleum Development Company

The best speculative purchase of all the oil stocks. Full information furnished, and orders executed by

FIELDING J. STILSON COMPANY 308 H. W. Hellman Bldg. A2547; Main 105

BONDS

Ten year 6 per cent. guaranteed gold bonds, secured on Los Angeles real estate.

THE EMPIRE SECURITIES CO., Union Trust Building.

FIRST ALLOTMENT MIDWAY PREMIER 20 CENTS A SHARE

40-acre lease. Sec. 5-32-22, Midway.

MIDWAY PREMIER OIL COMPANY, M. Franklin Kline, Fiscal Agent. 806 Story Bldg. 6th and Broadway.

OIL STOCK 15c a SHARE

THE ROCK ISLAND OIL CO. announces that for a short time its Treasury Stock will be offered for 15c a share. "A Hundred Barrel Well is Worth \$100,000." ROCK ISLAND OIL CO. F3867. 415 Laughlin Building, 318 So. Broadway.

Midway Oil Stocks

and Investments.

Opportunity on Ground Floor, in New Midway Promotion.

F. B. WOODRUFF, 525 Central Bldg. Sixth and Main

Snowball-Sullivan Co.

Investment Securities.

Buy Central Oil Stock.

Members Los Angeles Stock Exchange. 204-205 I. W. Hellman Bldg., L. A. 12 No. Raymond Ave., Pasadena, Cal.

BUY NOW Oil Assured

The California Standard Oil Co.

RECOLLECTIONS.

TALK ABOUT EMPIRE STATE.

New York Society Members at Social Affair.

Say Home Place Is Great, But California Best.

Organizations Help Chamber of Commerce.

Members of the New York Society were entertained at the Chamber of Commerce, last night, by the Federation of State Societies. The reception was one of a series of similar functions that have been given in honor of other local State organizations.

While the speakers all admitted the greatness of the Empire State, they declared that Southern California is the best place in which to live.

"I am astonished at the amount of work that is being accomplished by the various State societies," said President Scott of the Chamber of Commerce. "Much of the work is in direct line with the work we are trying to do in the chamber, and we welcome your loyal aid. I have heard some persons argue that it would be well to forget old associations and ties, inasmuch as this is our permanent home. But I do not agree with this idea. The pleasant remembrances we have of our former hiding places do not detract from our present loyalty to Los Angeles and Southern California.

"I feel an especial pleasure in greeting you tonight, for I used to live in the Empire State. I can remember how the chilly blasts used to sweep in from Lake Erie; and the discomfort of New York City on a hot July day is still vivid in my memory. [Laughter.]

IS A GREAT STATE.

"But we must all recognize that New York is a great State and that New York City is the greatest financial center of the country. It has many problems to work out. One of the greatest is the healthy absorption of the throng of immigrants that each year enters the great gateway of the United States.

"I think much praise should be accorded the men 'up-State.' The farmers have wrestled with unfavorable conditions of soil and climate. They are sturdy sons of the soil. And I do not expect contradiction when I assert that the women are incomparable." [Applause from the ladies.]

Francis G. Haley, president of the society, said that while New York could well be termed the Empire State of the Atlantic Coast, that California is equally entitled to the designation of the "Empire State of the Pacific." He said it would be well if the members of the local society would write to their friends in the East, advising them to come out here to live.

"We are glad to cooperate with the Chamber of Commerce in every way," said he. "We recognize it as a live, progressive organization that is working unselfishly for the upbuilding of this section. It always does things well, whether the undertaking be the Owens River project or merely the entertainment of a number of State societies. I assure the members of the chamber present that we do appreciate what you are doing for the State organization." [Applause.]

TELLS OF STATE.

James A. Foshay, a native of New York, gave an interesting talk about the State. He said to do the subject justice would require several evenings, and that he could only hope to refer to some of the things for which New York State is famous.

"One of my early recollections was of the magnificent Hudson River," said he. "I have skated over its icy surface in winter and swam in her clear waters in the summer. Though we have nearly everything we want out here, I am afraid that the Los Angeles River can hardly be compared to the mighty Hudson."

He briefly sketched the early history of the State, and showed how the city of New York has become the second city in the world in point of population. He said it was a hard task to care for so many persons. The surface cars are always full, the elevated trains are crowded, and now the city is planning extensions of her subway system.

He mentioned the bridges that span the North and East rivers and said that he rejoiced that there is plenty of elbow room here. In enumerating some of the great men of that State, the names of Gov. Hughes, Theodore Roosevelt and the late ex-President Cleveland were greeted with applause.

Music and readings concluded the programme. Light refreshments were served under the supervision of Secretary Wiggins.

WAR CLOUDS HANG LOW.

Preparations for Conflict With Ecuador Are Still Being Made in Peru, Say Reports.

[ASSOCIATED PRESS NIGHT REPORT.]

WASHINGTON, April 8.—Warlike preparations against Ecuador are still going on in Peru, according to a dispatch received today at the State Department from the United States legation at Lima. The Peruvian government has given assurances that damages are to be paid to those who suffered at the hands of the rioters, who, however, have been under control since last Wednesday night.

MEDIATION IN SIGHT.

[ASSOCIATED PRESS DAY REPORT.]

LONDON, April 8.—Henry Williams, confidential agent of the government of Ecuador, who is now in London, received today the following cablegram from President Alfaro of Ecuador:

"The turbulent manifestations at Quito and Lima in no manner interpret the sentiment of the majority in the two countries, nor the pacific intentions of the respective governments. The differences have been submitted for diplomatic action, which is directed to avoid war. Negotiations have been initiated for a direct settlement through mediation by the United States government. The commissioners will meet in Washington.

[Signed] "ALFARO."

ACCUSED PLANTER TESTIFIES.

JACKSON (Miss.) April 8.—L. C. Dulaney, the planter accused by State Senator Bilbo of paying $45 for Bilbo's vote for Percy for United States Senator took the stand in the Senatorial investigation today, after Bilbo's counsel rested his case. Dulaney insisted that "nobody was buying votes," and told of visits of Bilbo to his room to "take a few drinks." He said that he told Bilbo he would "appreciate anything he would do for Percy," and that this was all he had to do with him.

Robert S. Sharpe, collector of internal revenue at Nashville, Tenn., was yesterday appointed Chief Postoffice In-

TOOK TARS TO TAME 'EM.

Captain of Rescue Steamer Asks for Marines to Quell Unruly Emigrant Passengers.

[ASSOCIATED PRESS DAY REPORT.]

DOVER (Eng.) April 8.—The emigrants who were transferred to the steamer Kanawha from the steamer Cairnrona, after a fire broke out on the latter vessel yesterday, became so unruly this morning that the captain of the Kanawha was obliged to ask for naval assistance. A detachment of marines was sent aboard the vessels to restore order.

The fire was extinguished today and the Cairnrona proceeded to London.

SMOOTH GAME.

JEWELER STUNG BY NEW TRICK.

BANK BOOK IS EMPLOYED BY AN ALLEGED SWINDLER.

Officers Are Searching for Former Broker, Who Is Charged With Using Record of Check Deposits to Assist in Passing Bad Paper for Valuables.

Posing as a man of wealth, with heavy realty holdings and a large bank account, J. A. Woodbury, a former broker of Los Angeles, is alleged to have worked one of the smoothest swindles of the year on the Whitley Jewelry Company.

A complaint has been sworn to for the arrest of Woodbury, and the warrant is issued, but he cannot be found. Private detectives and members of the police force, as well as officers of almost every county in the Southwest, are searching for him. He is believed to be en route to Chicago.

Yesterday he was supposed to have passed through El Paso. Officers watching there wired Los Angeles that they barely missed a man answering his description.

The complaint against Woodbury is sworn to by C. T. Dunsmoor, secretary of the jewelry company. He alleges that Woodbury entered the store on the 2nd inst. and asked to see some diamond rings. To Deputy District Attorney Alexander Dunsmoor declared that Woodbury presented a fine appearance and seemed to be a man of middle age of apparently good standing. He was well dressed and looked prosperous. He examined the diamonds with the air of an expert, and after careful inspection selected one that suited his fancy. He next made a trip to the watch department, where he took much longer to select a handsome gold timepiece.

After making these selections, he remarked that he would give a check for the amount, $392. Dunsmoor said he was called at this point, and Woodbury produced a bank book showing a deposit by check several hundred dollars in excess of the amount of the purchase.

Upon this evidence, Dunsmoor permitted the purchase to go out of the establishment. Woodbury, it seems, immediately left Los Angeles. When the check was returned as worthless, a watch was put on his home, but he did not appear. Then he was trailed about Southern California, but the officers could not catch him.

An investigation of the bank books showed what the officers allege to be an entirely new form of swindle. They assert Woodbury went to Hollywood, interested himself in an option on a realty deal, and deposited two checks with a bank there, having the checks entered in his bank books. That at the time of making these deposits the clerks of the bank warned him not to draw against the checks, which they declared were questionable.

His deposit book, however, showed the amount of cash on hand, and was accepted by the jewelry company at its face value.

HARMONIOUS.

NOTHING MARS WOMEN'S MEET.

BUSY, PLEASANT DAY SPENT AT SANTA BARBARA.

Convention of Federated Clubs Has Every Appearance of Being Peaceful Affair—Democratic Strife Is Due to Independence League—Delegation Is Unpledged.

SANTA BARBARA, April 8.—It was a busy, harmonious, pleasant day for those attending the annual convention of the State Federation of Women's Clubs, which began its sessions at the Potter hotel today. The events came to a close with an address this evening on "The Prince of Peace," by Rev. Charles R. Brown of Oakland, who hoped the "United States would be the Messiah among nations" in leading the way to universal peace.

So far the convention has every appearance of being a peaceful affair. There seems no doubt of the election of Mrs. Russel J. Waters of Los Angeles, as president. Only a split in the Los Angeles delegation could cause a contest. More interest is being taken in the election of thirteen delegates to the national convention. The northern delegates expect the election, without contest of Mrs. Jos. E. Cowles of Los Angeles, as vice-president of the general federation board.

The women this afternoon visited the old De la Guerra mansion, a famous landmark.

Perhaps the most interest this afternoon was taken in the speech of Mrs. J. W. Orr of San Francisco, on "Seven Deadly Sins," a reply to Editor Bok, of the Ladies' Home Journal. She spoke in defense of club women against ridicule and the criticism of those who believe women should confine their activities to the home.

Gov. Gillett is expected tomorrow to address the federation. Among the many social features will be a garden party tomorrow afternoon at the home of Admiral and Mrs. Bowman H. McCalla.

DEMOCRATIC SPLIT.

Echos of the Democratic State campaign of four years ago are finding their way into the local Democratic camp, which is threatened with a split. By naming Attorney C. A. Storke as an alternate to the State convention at Los Angeles, instead of giving him full-fledged powers as representative, Dr. J. C. Bainbridge, chairman of the County Central Committee, has called down on himself and his associates in the party, the disfavor of this old war horse of Democracy.

"But you see," said one of the newer leaders of the party, "Storke went over to the Independence League four years ago and traveled over the county speaking for the Hearst candidates and Bainbridge told him that he wanted

LARGEST DEPARTMENT STORE WEST OF CHICAGO

Hamburger's

BROADWAY, EIGHTH & HILL STREETS

BROAD

This business is built on broad, modern plans. Its methods are as broad as its aisles—and they are the largest of any department store in the United States. We aim to please all. To be successful we must be.

BROAD

TAFFETA PETTICOATS at $5

A line of fine petticoats that is far above the average in beauty and quality. Choice colors. Made with extra wide sectional flounces, many of them having silk underlay and dust ruffles. Specially good values—while they last.

Women's Splendid "NEW PUMPS" AT $4

A pump that positively will not slip at the heel nor bulge at the side. One of the best fitting made. Patent leather, or gun metal with medium soles and heels. A fine shoe for the price.

Perfection in Gloves at $1.50

Fine French kid gloves for women. Black, white and all wanted colors. Unusually good quality—Paris point stitched and overseam sewn. Made of fine select skins. Some two-clasp pique kids in black, white and colors at the same price. Every pair fitted by experts. Special.

Special Values Saturday SILVER BAGS, EACH $2

German silver hand bags in two styles—chain mesh and the pretty fish scale with fancy gray frames. Linings of kid. Just the bag you want when leather one wouldn't do at all.

No School Today! Bring the Children Down

Outfit Them from Tip to Toe—and Save Money, Too. These and Other Items Here for Today

Ribbons

All Kinds; All Prices

Ribbons for every purpose; qualities for every need. Velvets, taffetas, etc. All widths and wanted colors.

Neat Art Ribbons 50c

Heavy, lustrous, pure silk Dresden Art Ribbons in widths up to 10 inches. Rich colorings, crisp and dainty patterns. See them displayed in the window.

Striped Taffetas 19c

For millinery trimming nothing is prettier. Black, white and all popular colors. An extra quality.

Fine Muslin Underwear

Undermuslins that give full value in service and beauty for the money invested in them. In cut and finish they are exceptional and the amount of trimming is limited only by the price of each garment.

At $1.00

Muslin skirts, lace and embroidery trimmed; gowns, high or low necks, or Merry Widow style; combinations, corset covers and drawers. Best values you've seen.

At $1.50

Two and 3 piece combination suits, the best fitting; petticoats, drawers, chemise, long skirts and corset covers in varieties too many to enumerate.

At $2.00

Garments of all kinds found in the underwear department, the finish and trimming far exceeding the price we charge.

At $2.50, $3 and $5 we show some high grade muslin garments—the beauty of which you'll delight in.

Children never have too many dresses. To select the material, buy the trimming, and then torture the youngsters by having them stand while a dressmaker, or perhaps you yourself, tire them out by fitting, is unsatisfactory.

Get their dresses ready-made.

DRESSES AT $3.00

In sizes from 6 to 14 years. Colored chambrays and Scotch plaids, ginghams and percales, in pretty checks and stripes. Made Trotteur or Princess—skirts are all full plaited.

DRESSES AT $2.00

Of the same materials as above. Pink, blue, Scotch plaids and stripes and navy and white. Prettiest styles imaginable.

DRESSES AT $1.00

These are in navy and white dot, solid colors, blue, brown and pink. Assorted percales and ginghams, original styles.

Girls' Top Coats $7.50

Smart double-breasted box coats of navy serge, shepherd checks and all the popular mixtures. Pretty velvet collars. All finished nicely and have the nifty look. 6 to 14 years.

Double-Breasted Coats; Sizes 6 to 14 Years; Navy Serge, Novelty Mixtures $5.00

Neckwear

For The Women

Fancy Scarfs $1

Fancy scarfs of fine lawn; square shape, stitched—or with borders. Plain or nille dots. Black and colors.

Lace Dutch Collars 35

Popular shapes in still more popular White, ecru; Venise in several styles. The seems to be no their hold on us. are beauties.

Lace Cape Collars $1.5

Of ecru or white lace in shapes. New and dainty and Baby Irish effects. Popular coats.

French Scarfs $5.

In beautiful colors of silk these scarfs are ideal. yards long with heavy ders. Extreme daintiness one.

CORSETS

The Royal Regent

Perfect corset lines insure against ill fitting gowns. Royal Regent is made of the materials and the boning is entifically done. The new are after the late dictates of ion and our expert corsetiere fit them to you comfortably correctly.

$1 to $15 Models

Coutilles, Broche and hand silks are all included—each fect in its particular class.

Self-Reducing Models Handsome Broche Models

CHILDREN'S HATS; FINE FOR EVERY DAY WEAR 95c

Small Milans or rough braids, white or burnt. Pretty ribbon streamers. Good values.

Children's Hats $3.95 and $5

Panamas with drooping or roll brims, and Javas—each trimmed with dainty flowers and ribbons. So many different styles—so many pretty effects.

Misses' Strap Pumps, at $2

Patent leather ankle strap pumps with light, flexible soles—the kind that will really last. Neat fitting at the ankle—desirable in a pump. Sizes 11½ to 2.

These Suits the Boy Will Like—Ask Him About It

AT $5 A splendid line that we make a special effort to keep up to the perfection point. "True Blue" serges, fancy mixed and striped cheviots and tweeds, Buster Brown, sailor, double-breasted or military blouse. Either a good style.

AT $7.50 These for boys from 6 to 17 years. Same materials as above—all selected for their wearing qualities. Perfect fit guaranteed; will retain their shape. An extra pair of pants with each.

AT $10 Boys' stylish dress suits for ages 2 to 17 years. Hand finished shoulders, collars and lapels. Full or close fitting backs, two and three buttons, full hip knickerbocker pants. The Russian and Buster Brown suits silk trimmed.

Boys' Needed Furnishings

Everything the boy wears, and in such plenty that he can choose from a dozen styles of each article. Blouse waists, shirts, suspenders, gloves, neckwear.

Boys' Straw Hats Only $1

Milan and chip straw braids in the soft turned down and sailor shapes. Fancy silk bands, leather sweats. Hats that are in popular favor now.

Children's $1.50 and $2 Shoes $1

Slippers included—an assortment of each style in tan and black, and the slippers in colors. Plenty of sizes; all popular lasts. Special at.....

Splendid School Shoes for $1.50

For girls: Vici kid, button or lace. Perfect fitting. Sizes to No. 2. For boys: Satin calf; lace; solid oak soles. Sizes to No. 2.....

Children's Stockings: French ribbed silk lisle; strong, fine quality. Pair.....25c

Children's Underwear; vests or pants of Egyptian cotton; two styles.....25c

Modish New Suits

For Women and Misses

Many Desirable Values

All Up-to-Date Models $20

Fashion, quality and value leaders, these suits at $20. Mannish styles and "plain adorable" tailor-mades in all the materials that are in vogue just now. The colorings and patterns are extremely desirable—the tailoring matchless. Plain and fancy serges, stripe and fancy worsteds, pin checks, shepherd checks in black and white, and the plain white serge, or else with a hairline stripe. Coats silk or satin lined; skirts side or cluster plaited. Good style, every one of them. Make your choice while the line is complete.

Exclusive New Waists

This Line Just In—Three Vast Lots

AT ONE DOLLAR—Of batiste, with entire front trimmed with wide and narrow insertion of lace and embroidery. Accordion plaited ruffle, with lace trimming. Cluster tucks in back and sleeves lace trimmed. $1

AT TWO DOLLARS—Lingeries of Persian lawn, batiste and allover embroidery. Trimmed with Val and Cluny laces and medallions. Fancy yokes, backs and sleeves. Tailored linen and madras waists at same price. $2

AT THREE DOLLARS—Of fine French batiste, elaborately trimmed with pattern yokes, medallions, fine embroidery and lace insertions. See the sketch of one. All are equally as dainty, and there are styles enough to suit all. $3

Above Waist At $1

Waist Shown Below $2

$7.50 Smart Trimmed Millinery $7.50

Dozens of charming hats for which you'd ordinarily pay from $10.00 to $12.50—at one general price—the lowest quoted anywhere for such high-class millinery. A great many different kinds of straw, including chips and rough Japs, cleverly trimmed with flowers, foliage, grasses and malines. Many tailored ones, also.

vention."

The Los Angeles convention will nominate candidates for the primary election in August. Contrary to general belief, Bell, for Governor, does not get the unanimous support of the Santa Barbara delegation, which goes unpledged and in which there is quite a strong sentiment in favor of Cart-

RAPS AT COMMERCIAL FRAUDS.

Corruption of Business Men Responsible for Graft Among Politicians, Says a New Yorker.

[ASSOCIATED PRESS DAY REPORT.]

NEW YORK, April 8.—A fund of $100,000 for "the purifying of business commercial fraud," will be raised here if a proposal submitted to the National Association of Credit Men is approved.

According to William Jay Schieffelin, president of the New York Citizens' Union, and other prominent civic and business bodies, corruption among business men is primarily responsible for graft and corruption in politics, and

sary as reform in legislative bodies.

"Stories of graft and corruption in three States—Ohio, Pennsylvania and New York—occupy columns in my morning paper," said Mr. Schieffelin. "All these stories of legislative corruption concern business matters. We are fond of blaming legislators for graft, but first and foremost, the blame is on

which should be an ho... has come to be a term ... Honest business men kn... and feel a sense of shame ... posures."

"THE POTATO AMBASSA... of an article you will want...

The Advancing City

AND TRIBUTARY TERRITORY

XIXTH YE...

Introductory ... 100 Pianos

Regular Price $350 $2...

Terms $1.50 Pe...

Detailed De...

Mahogany and quartered oak cases, double veneered overstrung scale; full iron plate; bushed tuning pins; strings; rapid repeating action; three pedals, this in... case. Patent desk; double fall board; ivory keys. Width, 5 ft. 5 in.; depth, 2 ft. 2½ in.

The Knight-Brinkerhoff

WE have just taken the agency for the Knight... It is a good, reliable instrument, that sells ... In order to introduce this piano quickly and get 100 ... Angeles homes at once—knowing full well that ... will bring us hundreds of other customers—we have ... the special offer named above and on these most ... Of course, no Establishment could afford to sell thes... $245. But in placing these 100 instruments we ... duty demand will follow. The desire of piano manu... 100 to 100,000 instruments of their special make ... endless chain of buyers is thus formed. For how oft... say to another: "What a beautiful piano you have! ... it." And it is to popularize this Piano, already estab... and handled by the leading dealers, that we make th... the West.

We receive no aid from the Manufacturer in this ... facturers do not make such arrangements. It is sim... produce the best instruments possible for the money ... place them before the public that a steady demand ... We stand squarely behind the manufacturer's ... Knight-Brinkerhoff Piano. If the instrument does not ... claim, we will give you your money back. These Pian... ny and Oak, in the latest designs—really handsome ... could not afford to make these extraordinary prices and ... unless we felt sure that at least 100 pianos would be ... short time.

We will agree that should you buy with the idea ... us of our Kranich & Bach, Schmer or Kurtzmann Pian... the money paid to apply on such an exchange, at ... three years. These Pianos will sell as secondhand ... as much as we are offering them at now NEW.

An examination and trial will convince you of the ... instruments. Remember, after the first 100 are sold ... raised to what they should rightfully be.

Geo. J. Birkel...

Steinway, Cecilian and Victor D...

345-347 South Spring ...

Smart Business Suits For Men At $50.00

OUR Business Suits at Fifty Dollars have the style and smartness—the thorough "quality look" that you want ... your clothes to have. Perhaps you've been paying this ... much or more, and getting clothes that are in the same ... as style is concerned. We keep our patrons up to date ... do this without sacrificing any of the comfort and servic... that men desire in their clothes. Our collection of imported ... woods in variety and quality. It includes the new browns sh... ready by us. Select your spring clothes now—our experienc... tomal service are at your disposal.

Chas Levy & Son

Men's Tailors

THE REED CRAZ...

We do not need to ma... agant claims.

ASK THE WOMA... WHO OWNS ONE...

Neither do we have "sales," ... undesirable goods to force off ...

CHAIRS, ROCKERS, COUC...

713 So. Broadway

DETROIT J...

If you want one of the ... ranges at the old price ... ter hurry," as all stov... ers have withdrawn the... on account of the advan... terial. We have telegr... cars at the old price ... you the benefit. Remem... nothing like a modern ... Gas Range.

McWHORTER